Tonight: Mostly cloudy
Friday: A few clouds

Victoria Times

Classified 386-2121
News 382-3131

96th YEAR, No. 249 ★ ★ VICTORIA, BRITISH COLUMBIA, THURSDAY, APRIL 3, 1980 25 CENTS DAILY; 30 CENTS SATURDAY

Tunnel: high cost in dollars and fear

By DEREK SIDENIUS

A tunnel-cum-bridge link to the mainland is technically feasible but whether British Columbians are prepared to pay the cost and surmount the psychological barrier is another matter, says a Vancouver engineering consultant.

H. Leslie Smith said in an interview with the *Times* that if the $2 billion cost estimated by former Social Credit minister Sam Bawlf is correct, interest payments alone would amount to $300 million a year at current rates.

That represents a charge of about $150 a year on every man, woman and child in the province and exceeds the total annual revenue of the B.C. Ferries Corp.

Bawlf proposed last week a bridge or tunnel link with the mainland because an engineering consultant report indicated that, given the present growth rates, the ferry service will not be able to meet projected demands by the mid-1980s.

Science Minister Pat McGeer said Wednesday that more than half of his cabinet colleagues favor going ahead with a feasibility study which he estimated would cost about $500,000.

Smith said a floating bridge or tunnel may be feasible, "but my feeling is that at today's prices it may be too rich for our blood."

He noted similar schemes proposed for the English Channel and Strait of Messina have failed even though they would benefit and be supported by a much larger population.

Smith said he also wonders about public acceptance of a tunnel.

"I don't know whether people are psychologically prepared for it," he said, noting that was one of the major reasons for Seattle planners rejecting a similar project in their area several years ago.

However, any psychological fear may be irrational, according to Dr. William Milne, chief scientist at the Pacific Geoscience Centre in North Saanich.

Milne said the danger from earthquakes probably would be less in the tunnel than on the surface.

The deeper one goes the less the shock.

But Milne said there could be problems if the tunnel went through an active fault line.

There has been no research to determine if such a fault line would be encountered, he said.

"You'd only find out as you went along drilling the tunnel."

A bridge may be a higher risk because it would be subjected to wind forces which act in a similar manner to earthquakes, Milne said.

Smith said he favors a partial link to the mainland with the Tsawwassen ferry run ending at Galiano Island and a system of bridges and roads to the Duncan area, 50 kilometres north of Victoria.

He proposed the plan to the government 4½ years ago when he foresaw problems with the ferry system.

Last year, he said, he submitted a proposal for a detailed study of the idea but the government didn't buy it.

Ken Stratford, former traffic manager of the B.C. Ferries Corporation, agreed a partial link may be the wisest course at this time. But he, too, was cautious.

"I am not in disagreement with a bridge. I think it's great because it has raised the level of consciousness and awareness of the problems facing Vancouver Island transportation," he said Wednesday.

"The question is whether or not we should make some sort of dedication to do it now.

"I think we could start to move to a fixed link but in more of a phased operation. We

See $300M page 2

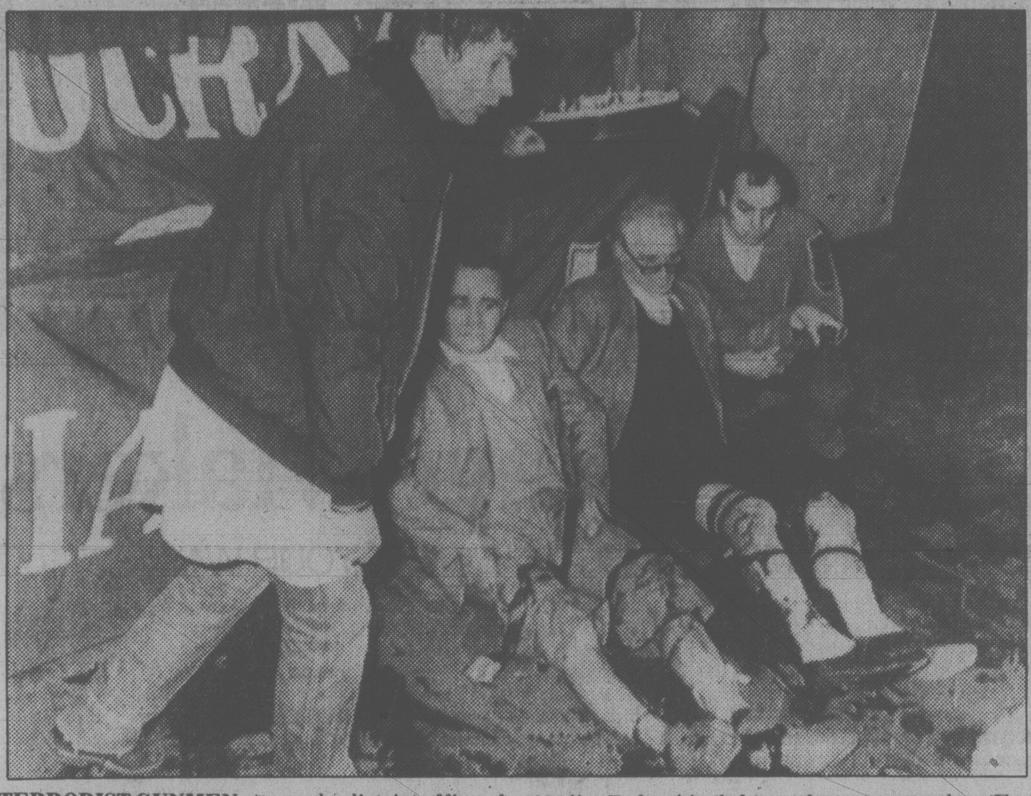

TERRORIST GUNMEN stormed a district office of Italy's Christian Democrat Party in Milan today shooting former Chamber of Deputies member, Nadir Tedeschi (left) and party member Eros Robbiani in the knees. The gunmen were identified as members of Italy's notorious Red Brigades.

Liberals put politics back in job project

OTTAWA (CP) — The Liberal government today put politics back into the student summer job creation program.

Employment Minister Lloyd Axworthy has announced that members of Parliament will be allowed to screen applications for student summer projects, reviving a practice the former Progressive Conservative government had dropped.

Axworthy said members of Parliament will be allowed to express their views on applications from their constituencies. Conservatives had dropped this, saying politically-motivated decision makers should stay out of the screening process.

The MPs will thus get their say in about $58 million worth of summer job projects proposed by community groups and local governments for students this summer.

The $58 million is part of a $110 million summer youth employment package aimed at creating about 70,000 jobs.

In a separate but related announcement Axworthy also outlined changes to the unemployment insurance program aimed at deterring cheaters, finding jobs faster and shifting the cost of running employment centres to the private sector.

Axworthy said he will make an announcement about other proposed changes in the unemployment insurance program soon after Parliament opens April 14, and officials hinted that the government is thinking of dropping some restrictions imposed about 18 months ago on insurance claimants.

He said he is shifting the administrative costs of running employment centres to the private sector. It will cost about $246 million in 1980-81.

This means the cost is paid out of premiums paid by employers and employees rather than out of general government revenues.

This is a proposal the former Conservative government made in the federal budget which led to its defeat. However, unlike the Conservative plan, Axworthy said unemployment insurance premiums will not be raised this year. The money will be taken from a surplus in the premium account.

He left open the question of a separate related Conservative proposal under which the private sector would pay the cost of the first two of three categories of insurance benefits.

He announced implementation of a cheater-deterrent system under which employer reports of persons they hire are checked against the government's list of who is claiming unemployment insurance benefits.

This partly-computerized program was originally conceived by the former Liberal government and later endorsed by the Conservative government.

The program, called report on hirings, started in New Brunswick a few weeks ago, is to start in Newfoundland, Prince Edward Island, Noya Scotia and Quebec on May 1 and in Ontario and the West June 1.

Visit the stars

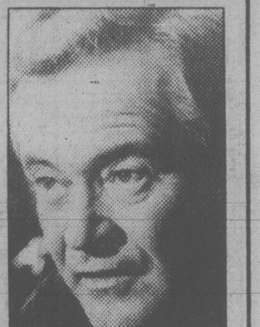

Jack Lemmon is hoping to win his third Oscar this year.

The veteran actor won Academy Awards for *Mister Roberts* in 1955 and *Save the Tiger* in 1973.

This year he has been nominated for his role as a troubled nuclear power plant engineer in *The China Syndrome*. Co-star Jane Fonda was nominated best actress.

He was outstanding in *Some Like it Hot*, *Irma La Douce*, *The Odd Couple* and *The Days of Wine and Roses*.

Others nominated for best actor are Dustin Hoffman, *Kramer vs. Kramer*; Al Pacino, *And Justice for All*; Roy Scheider, *All That Jazz*; and Peter Sellers, *Being There*.

Readers who correctly predict the winners for best actor, actress and movie will have a chance to win a trip for two to Hollywood via CP Air in a contest sponsored by the *Victoria Times* and VI*90.

Full details and the official entry form are in an advertisement on page 17 today.

New tremors could signal major blow

COUGAR, Wash. (AP) — After a day of violent eruptions, Mount St. Helens was being rocked by harmonic tremors — a type of quake that has preceded eruptions at other volcanoes — and scientists were debating whether the peak will spew lava in a major convulsion.

The new seismic activity Wednesday night apparently means magma — molten rock — is moving to the surface of the volcano that came to life last week, said Dave Endicott, a spokesman for the University of Washington geophysics department in Seattle.

"It is the kind of seismic occurrence often seen before an eruption," Endicott said. "It's impossible to say how deep the magma is . . . let's just say we're watching this one real close."

Wednesday night's seismic readings showed very smooth curves, while previous quake readings have been very erratic, he said.

But Dwight Crandall, a U.S. geological survey geologist, was wary of comparing Mount St. Helens to other volcanoes.

"As far as we can tell, it doesn't mean that (an eruption) is more imminent than it was before," he said in Vancouver, Wash. "It doesn't warrant special notification of emergency personnel . . . we haven't reached that level of concern."

Scientists also were studying whether bulging in the ground around the mountain signalled a coming lava eruption. The half-inch bulge has been termed insignificant, but scientists say more tilting could mean the mountain is swelling under the pressure of molten rock moving toward the surface.

The seismic change occurred a few hours after a series of violent steam explosions, the most severe to rock the mountain, ejected 18-metre-wide pieces of ice and blasted down a wall between the volcano's two craters, officials said.

The crater now measures 450 metres across, said Lynn Robertson of the U.S. forest service.

Scientist were awaiting information from U-2 flights over the volcano Wednesday on locations of hot spots, mudslides and ash. The spy plane flew over the volcano at 20,000 metres with elaborate electronic and photographic equipment.

Earlier Wednesday, an eruption sent huge billows of volcanic ash toward Portland, Ore., and slight levels of ash were reported in Vancouver, across the Columbia River.

Mail holds up payoff puzzle solution

The solution to last week's Payoff Puzzle has been delayed in the mail. It will be published as soon as it arrives. This week's puzzle is on page 10. If there is no winner in last week's contest, this week's puzzle prize will be $450.

Tanker explodes

LONDON (Reuter) — An oil supertanker exploded and sank off Tanzania today, Lloyds shipping agency reported.

The agency said it had received a message from another tanker saying it had picked up 37 survivors from the accident and was still searching for six missing crewmen.

Lloyds said it was not immediately known whether there was oil aboard the 109,465-ton, Liberian-registered supertanker, the Albahaa B., which was bound for Singapore from the Persian Gulf.

Hoskin resigns after 20 firings

The chairman of the B.C. Alcohol and Drug Commission has resigned in the wake of the mass firing of 20 auxiliary staff members.

Bert Hoskin announced his resignation today.

The 20 employees were let go because the commission's compulsory heroin treatment program has been ruled unconstitutional.

Hoskins said staffing will be reviewed if the court ruling is overturned or the drug scene changes.

An appeal against the ruling that the treatment program is unconstitutional will be heard April 14.

Health Minister Rafe Mair declined comment on the reasons for Hoskin's resignation.

"Certainly it has nothing to do with any relationship between Mr. Hoskin and myself, which has always been cordial in the extreme," Mair said today.

Hoskin refused to discuss his relations with Mair but made a point of praising former Health Minister Bob McClelland.

Hoskin said the way his staff were handled is not the only reason for his resignation.

He also had criticism for what he described as "a massive bureaucracy which strangles initiative".

"Policy isn't being developed by ministries. It's being contained by treasury board bureaucrats," he stated.

"I resigned because enough is enough. It's time somebody spoke up."

'Ferry hike July 1'

Transport Minister Alex Fraser said today ferry fares — cabinet willing — will be increased by July 1.

Fraser emphasized that the cabinet has to approve the plan and that it hasn't yet seen the proposal to hike the fares.

The minister said the government would like to get ferry fares tied to some sort of index system so that passengers will know how much of an increase to expect each year.

The formula could be tied to the consumer price index, also taking into account fuel costs, which have risen dramatically in the past two years, and other costs.

The ferry corporation has recommended that fares, last raised in 1977, be increased by $3 a car to $12 on the two major routes — Tsawwassen-Swartz Bay and Horseshoe Bay-Departure Bay.

Welsh fight English with fire

By WILLIAM BORDERS
New York Times

LLANRWST, Wales — Militant Welsh nationalists have mounted a campaign of arson to try to drive the English out of their homeland.

Over the past four months in Wales, fires have destroyed or badly damaged 32 vacation cottages owned by people who live in England, and two firebombs have been found at Conservative Party offices.

According to messages that the arsonists have sent to newspapers, their aim is to force the collapse of the booming market in vacation homes in northern Wales, and to show the English "oppressors" that they are not welcome here.

Although the arson campaign has the active support of only a tiny fraction of the 2.7 million people in Wales, it reflects what some see as growing nationalism in the principality, and is a reminder of its ancient struggle against England.

"Sure they're extremists, those people setting the fires," said a fisherman in this pleasant little town in the ruggedly mountainous northwest corner of Wales. "But you can't help admiring the way they're standing up to the English, when all that the rest of us do is talk."

Almost all of the houses, which are widely scattered around the vacation areas of northern and western Wales, have been set alight when empty, and there have therefore been no fatalities or even serious injuries. This makes it easier for the Welsh people to think of the arson campaign as economic warfare, rather than crime.

Already, people in some nationalist circles are speaking of "the burnings" as if they were part of some mystical Welsh tradition, somewhat the way that sympathizers of the Republican terrorists in Ireland refer to them fondly as "the lads." After four Welsh nationalists were arrested the other day, on charges related to the arson campaign, others

See WELSH page 2

ON THE INSIDE

Nurses only catching up

The controversial multi-million dollar increase offered B.C. nurses barely raises their salaries to the level of those paid other workers. Page 3.

To breed, or not to breed

To breed, or not to breed, — that is the question that annoys *New York Times* writer John Leonard; a man who finds much to deplore in the 'me-decade' lifestyle. Page 5.

Nasty riot in Bristol

At least 30 people, including 21 police, were hurt Wednesday when rioting youths torched businesses, smashed cars and looted stores during a six-hour melee in a black area of Bristol. Page 50.

INDEX

Births	38	Entertainment	17, 18
Capital Scene	13	Finance	6, 7
Classified	38-49	Gardening	49
Comics	28	Lifestyles	32-35
Deaths	49	Sports	22-25

Western winners on page 35

Dewey's World

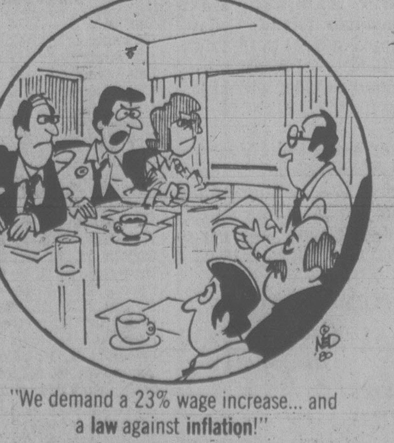

"We demand a 23% wage increase... and a **law** against **inflation**!"

NO PAPER ON GOOD FRIDAY

Thomson to merge with FP

TORONTO (CP) — Lord Thomson of Fleet made his first major move as chairman of both Thomson Newspapers Ltd. and FP Publications Ltd. on Wednesday, announcing that the two Canadian publishing giants will merge.

Kenneth Thomson, who bought controlling interest in FP in January, also said that George Currie will "cease to be president of FP Publications."

Currie joined the company April 1, 1978, after resigning as chairman of a management consulting firm. He controlled FP during a stormy two years of labor disputes in Montreal, Ottawa and Vancouver. The Montreal strike eventually resulted in *The Star* closing.

FP Publications made news on another front Wednesday when the group's board of directors announced that *The Globe and Mail* will transmit pages by satellite and publish a national edition in Calgary and Ottawa.

Transmissions, scheduled to begin this fall, will use a satellite to pass signals from a laser scanner that will "read" a page of newsprint in Toronto and transform the words and photographs on each page into electronic impulses.

Richard S. Malone will serve as interim consultant in integrating the two companies, said Thomson, who inherited the publishing empire and baronial title from his father, Roy Thomson. Both head offices are in Toronto.

Thomson, 56, bid $164.7 million for control of FP, outmanoeuvring Conrad Black, chairman of Argus Corp., and Montreal financier R. Howard Webster to acquire its eight daily newspapers — *The Globe and Mail, Ottawa Journal, Calgary Albertan, Vancouver Sun, Lethbridge Herald, Victoria Times, The Daily Colonist and Winnipeg Free Press.*

Thomson publishes 119 daily and weekly newspapers in Canada and the United States.

Less than a year earlier, in another major financial deal based on profits from his lucrative North Sea oil holdings, Thomson paid $640 million for control of Hudson's Bay Co.

Thomson's reputation for penurious efficiency had media analysts predicting major changes in the management and production styles of FP.

But Ted Bolwell, editorial director of FP News Services, a division of FP Publications, said he sees no ominous implications in the merger of head offices.

"As far as I'm concerned it's business as usual," he said. "The FP News Service is the best assembly of journalistic talent that Canada has ever had and I'm sure the people at Thomson are smart enough to recognize that."

Roy Megarry, publisher of *The Globe and Mail*, said the newspaper's move to publish national editions in Ottawa and Calgary was not an attempt to supplant local newspapers.

"We will be asking people to buy *The Globe* for its national, international and business news," said Megarry. "What this does is facilitate what we've been trying to do for the past 50 years.

"We're simply substituting a satellite for airlines and the post office."

The newspaper now sells 24,000 copies of the mother newspaper and the *Report on Business* in Western Canada and about 47,000 copies in Montreal and the Ottawa area.

Megarry said the move will add 20,000 to 25,000 to circulation figures in Western Canada during the next two to three years and 10,000 to 15,000 in Eastern Canada.

Welsh nationalists use arson to fight English

Continued from page 1

vowed privately that their campaign of fire would continue.

The thousands of English visitors who are buying up vacation property in the peaceful green hills and valleys of Wales are a logical target because they represent both of the two principal grievances of the Welsh nationalists — concern for the future of their language and culture, and the widespread feeling that Wales, one of the poorest parts of Britain, is economically oppressed by London.

Especially here on the coast, where the gray-green mountains drop spectacularly off to the choppy sea, there are more and more villages in which half the houses are empty except at vacation time.

For example, in the village of Rhyd, west of here, only five of the 20 houses are occupied year-round.

"They've changed the nature of our community," said a former fisherman who now runs an ice cream stand, because it is more lucrative. "They've priced housing beyond our means, and left our sons with nothing to do but seasonal servant jobs, like waiting on tables."

In some areas, the number of holiday properties used as second homes exceeds the number of native people on the waiting list for public housing. In Wales as a whole, with 15,000 or more vacation houses, nearly one-fourth of the housing is 100 years old, and much of it is substandard.

The Movement for the Defence of Wales, an unknown, clandestine organization that has claimed responsiblity for most of the fires, maintains that it is acting on behalf of all the poor people of Wales.

But there is grave concern in other quarters that Welsh nationalism, which has not been known for its violence in recent years, might be about to take a dangerous turn.

$300M a year cost

Continued from page

might find out we don't need it all or technology might come along and present us with a better way."

Stratford, who quit the corporation two years ago to form his own consulting firm in Victoria, said the idea of a partial link is not new.

A study commissioned by former Socred Highways Minister Phil Gagliardi in 1965 looked into the possibility of building a system of bridges to Galiano and Tsawwassen.

The first phase was to be a bridge from Saanich Peninsula to Salt Spring Island, the second, a link-up to Galiano and the third, a floating bridge across to Tsawwassen.

Stratford said the plan makes sense because if the terminus was at Galiano the ferry route between Tsawwassen and Swartz Bay would be cut by more than half.

The capacity of the ferries would accordingly be doubled, thus obviating the necessity of building more ferries at a cost of between $30 million and $40 million each.

Stratford said answers must be found for the transportation problems but disputed the growth projections, quoted by Bawlf from a study completed two years ago by Acres Consulting Ltd.

The consultants said demand for the ferry system would continue to grow at least on a lineal scale and possibly exponentially and that by 1983-84 the fleet would no longer be able to cope.

"I challenge that assumption," Stratford said.

"We can't take current growth rates and extend them into the future like that."

Stratford said that because of the energy crunch and rising cost of fuel tourists are being forced to switch vacation patterns.

As a consequence he sees a levelling off in demand for ferry service which last year carried 11 million passengers.

"If the basis for calling for a tunnel is just this dramatic projected growth, then I think it may not be sufficiently justified."

Stratford said the ferry service, formed 20 years ago this June, has failed to come to grips with the problems it is facing.

"One of the dangerous things I see is the inability of the public to comment on the ferries. The system is run as a private corporation and, unfortunately, as long as that exists there is going to be a reluctance to change.

the weather

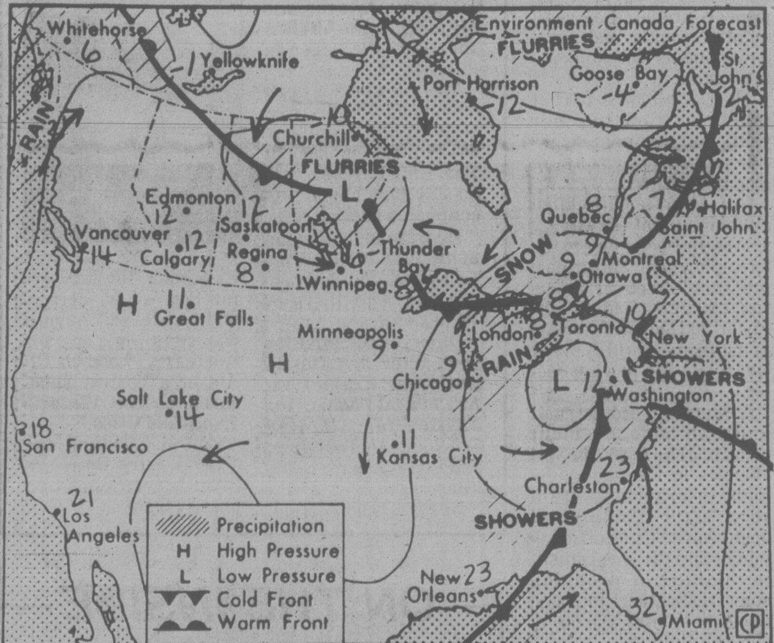

Map valid until noon Friday

Sunshine and mild temperatures will continue over interior regions for the next few days but coastal areas will not be as lucky. A frontal system from the Pacific is expected to spread cloud across the north coast this afternoon or tonight with some rain likely Friday. The cloud will expand to the southern coast Friday but precipitation is not expected until the weekend.

ENVIRONMENT CANADA WEATHER OFFICE 10 A.M. FORECASTS

Valid until midnight Friday

Greater Victoria: Today, sunny. Highs near 15. Lows tonight 2 to 4. Friday, mostly cloudy. Cooler with highs around 13.

Greater Vancouver, Lower Mainland, East Vancouver Island: Today, sunny. Highs 14 to 18. Lows tonight 2 to 4. Friday, mostly cloudy. Cooler with highs 12 to 15.

North and West Vancouver Island: Today, sunny. Highs 13 to 16. Increasing cloud tonight. Lows 2 to 5. Friday, cloudy with occasional rain. Highs 12 to 14.

TEMPERATURE

Yesterday

	Max.	Min.	Prcp.
Victoria	15	6	—
Normal	12	5	—

One Year Ago

Victoria	12	4

Across Canada

Prince Rupert	13	—2	—
Prince George	11	—5	—
Port Hardy	14	—1	—
Terrace	16	1	—
Comox	15	1	—
Vancouver	14	3	—
Kamloops	16	—3	—
Cranbrook	10	—3	—
Williams Lake	10	—4	—
Peace River	13	—1	—
Edmonton	6	—7	—
Calgary	4	—6	—
Lethbridge	2	—8	—
Medicine Hat	5	—3	—
N. Battleford	—6	—4	—
Saskatoon	6	—3	—
Swift Current	5	—2	—
Prince Albert	6	—8	—
Moose Jaw	7	—2	—
Regina	6	—3	—
Yorkton	5	—5	—
Brandon	5	—4	—
Winnipeg	5	—5	—
The Pas	8	—2	—
Kenora	7	—2	—
Thunder Bay	11	—5	—
Toronto	13	—4	—
Ottawa	13	—2	—
Montreal	12	—2	—
Halifax	10	1	1.0
Charlottetown	9	0	—
Fredericton	13	—2	—
St. John's	2	—5	—
Whitehorse	7	0	—
Yellowknife	2	—9	—
Inuvik	—12	—21	3.8

United States

Seattle	16	6	—
Spokane	12	1	—
Portland	17	4	—
San Francisco	17	7	—
Los Angeles	16	10	—
Las Vegas	17	7	—
Phoenix	18	6	—
New York	12	7	—
Miami	29	24	—

World Temperatures

Amsterdam 11, 7; Athens 21, 11; Bahrain 33, 26; Bangkok 34, 27; Belgrade 6, 5; Berlin 9, 0; Bogota 21, 4; Brussels 12, 5; Buenos Aires 23, 16; Cairo 22, 11; Caracas 32, 20; Copenhagen 3, 1; Denpasar 32, 26; Dublin 13, 3; Frankfurt 12, 3; Geneva 10, 5; Helsinki 6, 1; Hong Kong 22, 18; Honolulu 27, 21; Jakarta 33, 24; Jerusalem 16, 8; Johannesburg 24, 11; Kiev 8, 3; Kuala Lumpur 32, 23; Lima 27, 22; Lisbon 25, 13; London 1, 4; Madrid 27, 9; Manila 33, 20; Mexico City 29, 14; Moscow 3, 0; New Delhi 34, 17; New York 11, 5; Nicosia 22, 15; Oslo 2, -2; Paris 12, 6; Perth 18, 14; Rio 30, 16; Rome 18, 9; San Juan 30, 23; Sao Paulo 28, 14; Seoul 18, 4; Singapore 32, 24; Stockholm 3, 0; Sydney 33, 16; Taipei 25, 18; Tel Aviv 21, 13; Tokyo 13, 6; Vienna 14, 6.

CITY'S WEATHER RECORD

Sunshine Apr.	23.3 hrs.
Last Apr.	10.0 hrs.
Normal (30 yrs.)	12.1 hrs.
Sunshine, 1980	301.0 hrs.
Last year	406.3 hrs.
Normal (30 yrs.)	337.0 hrs.
Precip. Apr.	— mm
Last Apr.	0.3 mm
Normal (30 yrs.)	2.6 mm
Precip., 1980	175.1 mm
Last year	125.3 mm
Normal (30 yrs.)	235.2 mm

Sunrise, Sunset Friday (Pacific Standard Time)

Sunrise 05:45 Set 18:49

Moonrise, Moonset Tonight (Pacific Standard Time)

Moonrise 22.03 Set 08:04

TIDES AT VICTORIA
(Tides listed are Pacific Standard Time)

	Time H M	Ht Ft.	Time H M	Ht Ft.	Time H M	Ht Ft.	Time H M	Ht Ft.
3	0345	8.0	1050	3.1	1730	7.0	2240	6.2
4	0410	8.0	1135	2.9	2040	7.0	2300	6.7
5	0400	7.9	1215	2.8	2200	7.3	2355	7.1
6	0435	7.9	1305	2.7	2300	7.6		
7	0050	7.4	0420	8.0	1405	2.8		
8	0005	7.7	0200	7.6	0505	7.9	1500	2.8
9	0035	7.8	0315	7.5	0640	7.7	1605	2.8

TIDES AT SOOKE

	Time H M	Ht Ft.	Time H M	Ht Ft.	Time H M	Ht Ft.	Time H M	Ht Ft.
3	0245	8.3	1010	3.4	1615	7.1	2105	5.8
4	0255	8.4	1055	3.3	1725	6.9	2100	6.2
5	0320	8.4	1145	3.2	1820	6.8	2120	6.5
6	0355	8.4	1240	3.2	2000	6.8	2130	6.5
7	0425	8.3	1325	3.2	2030	6.9		
8	0145	7.3	0530	8.2	1435	3.1	2300	7.2
9	0245	7.1	0655	8.1	1535	3.0	2315	7.4

TIDES AT FULFORD HARBOUR

	Time H M	Ht Ft.	Time H M	Ht Ft.	Time H M	Ht Ft.	Time H M	Ht Ft.
3	0010	6.5	0545	9.5	1235	3.6	1950	9.5
4	0055	7.0	0620	9.4	1300	3.3	2035	9.6
5	0150	7.5	0645	9.2	1355	3.2	2130	9.7
6	0245	8.0	0705	9.0	1440	3.1	2250	9.8
7	0405	8.2	0750	8.9	1535	3.1	2355	9.9
8	0520	8.3	0845	8.7	1640	3.1		
9	0055	10.1	0645	8.1	1000	8.5	1735	3.1

CORRECTION
FOR AD OF APRIL 1st COLONIST—TIMES
1. THRIFTY — FRESH LEAN
GROUND BEEF .... lb. 1.59
should read:
THRIFTY FRESH MEDIUM
GROUND BEEF .... lb. 1.59
2. IMPORTED FANCY
BRUSSELLS SPROUTS .... lb. 59¢
should be:
IMPORTED FANCY
BROCCOLI .... lb. 49¢
THRIFTY FOODS
Fairfield Shopping Centre
4-3

QUALITY! LOW PRICE!
OSBURN FIREPLACE INSERT
SAFETY TESTED APPROVED
To The Standards of Underwriter Laboratories of Canada Patent Pending
ROYAL OAK STOVE SHOP
ROYAL OAK SHOPPING MALL
4452 WEST SAANICH ROAD
479-7511
MANUFACTURED IN VICTORIA
AS LOW AS
$585.00
OSBURN
4-3

The Buick Mileage Makers

PLEASE TAKE A NUMBER AND BE SEATED...YOUR WAY.

Whatever you need in an automobile, Buick economy comes in many sizes and styles. In our wide range of fuel-efficient cars, you're sure to find one that fits your needs. General Motors has led the way in down-sizing the North American car since 1977. Our cars have been reduced in weight and exterior size while keeping their traditional comfort, roominess and trunk space. And, to take you into the fuel-conscious 80s, our continuing programme to reduce fuel consumption includes more efficient aerodynamic designs. Overall vehicle weight reduction allowing the use of smaller displacement engines while maintaining traditional performance levels. New metric tires with less rolling resistance offering even more improved fuel efficiency. Test drive the Buick of your choice at your Buick dealer's today.

SKYLARK Front-wheel drive in Skylark, Skylark Limited (shown) and Skylark Sport, all available in coupes and sedans. 2.5 litre 4-cylinder engine with 4-speed manual transmission standard, available automatic transmission. Optional engine is a 2.8 litre V6 with automatic or 4-speed manual transmission (automatic transmission standard on Sport models). Seats five.
34.8 MPG Transport Canada rating for standard equipped Skylark.* 8.1 L/100 km

CENTURY Mid-size Buick luxury in two Century series: Century Sedan and Century Limited Sedan (shown). Standard engine is 3.8 litre V6 with automatic transmission available. Other engine choices are: 4.3 litre V8, 4.9 litre V8 and 3.8 turbocharged V6. Seats six.
26.6 MPG Transport Canada rating for standard equipped Century with automatic transmission.* 10.6 L/100 km

REGAL ...the personal luxury car from Buick. Four models to choose from: basic Regal, turbo-charged Sport, Limited Edition Somerset Option, or Regal Limited (shown). All have automatic transmission, power steering and power brakes. Standard engine is 3.8 litre V6. 4.3 litre V8, 4.9 V8 optional. Seats six.
26.6 MPG Transport Canada rating for standard equipped Regal.* 10.6 L/100 km

LESABRE Full-size Buick luxury in LeSabre coupe or sedan, Sport Coupe, Limited Coupe (shown) and Limited Sedan. Standard engine in LeSabre and LeSabre Limited is 4.1 litre V6. Available engines: 4.9 litre V8, 5.7 litre V8, all with automatic transmission. Turbocharged 3.8 litre V6 is standard in Sport Coupe.
23.9 MPG Transport Canada rating for LeSabre equipped with available 4.9 litre V8.* 11.8 L/100 km

ELECTRA Ultimate full-size Buick elegance. Electra Limited (coupe or sedan) and Electra Park Avenue, coupe or sedan (shown). Air conditioning, 2-way power seat, luxury cut-pile carpeting standard. Standard powertrain 4.1 litre V6, 5.7 litre V8 and 5.7 litre diesel V8 available. Seats six.
23.5 MPG Transport Canada rating for standard equipped Electra.* 12.0 L/100 km

RIVIERA Front-wheel-drive and independent suspension in unique Riviera. Standard engine on Riviera coupe (shown) is 5.0 litre V8, turbocharged V6 available, as is 5.7 V8. Turbo V6 standard on S-Type, with 5.0 and 5.7 litre V8s optional. Automatic transmission standard. Seats four.
22.9 MPG Transport Canada rating for standard equipped Riviera.* 12.3 L/100 km

CENTURY ESTATE WAGON Most luxurious mid-size Buick wagon. Also available in Sport Wagon and Century Wagon. 71.8 cu. ft. of load space with the second seat folded down. 3.8 litre V6, automatic transmission, power brakes standard. Available engines: 4.3 litre V8, 4.9 litre V8, both with automatic. Seats six.
26.6 MPG Transport Canada rating for standard equipped Century Wagon.* 10.6 L/100 km

ELECTRA ESTATE WAGON Most elegant full-size wagon from Buick. Standard engine: 4.9 litre V8 with available 5.7 gas or diesel V8, all with automatic transmission. Power windows, roof rack, tilt steering wheel standard. Seats six. LeSabre Estate Wagon also available.
29.7 MPG Transport Canada rating for Electra Estate Wagon equipped with a 5.7 litre diesel V8.* 9.5 L/100 km

*These fuel consumption/economy figures are estimates which may be subject to revision. The actual results you get vary depending on the type of driving you do, your driving habits, your car's condition and optional equipment.

BX-280B

Buick...Cutting Loose.

Buying or leasing... PONTIAC BUICK

GM Canada

AT GENERAL MOTORS, WE'RE COMMITTED TO LEADERSHIP IN FUEL EFFICIENCY.

Nurses only catch up in pay

VANCOUVER (CP) — The controversial multi-million-dollar increase offered 12,500 B.C. nurses barely bumps their salaries up to those paid other workers in the province, a study of B.C. wage settlements shows.

The tentative agreement reached between the Registered Nurses Association of B.C. and Health Labor Relations Association, which represents 113 hospitals, gives the nurses a 44-per-cent wage increase in a 27-month contract.

The contract has drawn protest from trade unions and employer groups who say it will lead to the return of wage and price controls and is too generous.

Under the new agreement, which has yet to be ratified, a beginning nurse with between two and four years of education will receive $1,450 a month, the same wage paid Ontario nurses as of last October.

This compares with $1,200 for an elementary school teacher in B.C., $1,124 for the average wage earner and $1,907 for a firefighter.

The nurses' agreement works out to about 24.4 per cent for 1980. However, without the lump-sum average payment of $145 the increase is about 12 per cent this year.

Figures from the Trade Union Research Bureau show that nurses' increases have lagged behind raises received by many other workers since 1970.

A nurse starting out in 1970 received $684 a month. Taking into account all the tentative agreement increases for 1980 a nurse will be earning $1,624 a month — a 138-per-cent increase.

Firefighters who started out earning $724 a month in 1970 now receive $1,907, a 163-per-cent increase.

The wage of the average International Woodworkers of America member has jumped 191 per cent since 1970.

"The 44 per cent is a catch-up and it is a smaller catch-up than B.C. civil servants made in the years after they won the right to collective bargaining," said Emil Bjarnason, economist and director of the trade bureau.

Mike Davison, head of the Government Employees Relations Bureau, said there will be tougher bargaining ahead as labor leaders push for the limit.

John Fryer of the B.C. Government Employees Union said the nurses' settlement will disrupt all negotiation in B.C. The BCGEU recently signed an agreement giving its 40,000 members eight per cent increases in each year of a three-year pact.

The government's 2,700 nurses are threatening to strike if their demands for a 39-per-cent increase aren't met.

The Health Sciences Association, which represents 3,500 health care workers, settled a 28-per-cent agreement over 27 months with the HLRA three months ago. It now is demanding that HLRA reopen the agreement.

Bill Hamilton, president of the Employers' Council of B.C., said the settlement has placed employers in a panic.

Erica faces $32 million in claims

VANCOUVER (CP) — Damage claims totalling more than $32 million have flowed into the Federal Court of Canada's Vancouver registry in the wake of the freighter Japan Erica's collision with the Second Narrows rail bridge in heavy fog last fall.

However, the Japanese owners of the vessel, relying on a Canadian maritime law dating back to 18th century England, contend that their total liability for the accident is limited to $1.4 million.

When the final deadline for filing claims passed this week, 22 corporate organizations had entered claims in the court registry.

The claimants allege heavy losses as a result of the accident and the subsequent five-month closure of the bridge.

Canadian National Railways, which owns the bridge, heads the list with a $25 million claim.

Lawyers for the ship's Tokyo-based owners have asked the federal court to rule that their clients are entitled to claim limited liability under Section 647 of the Canada Shipping Act.

The act states that the owner of a ship, whether registered in Canada or not, is liable only for an aggregate amount equivalent to 1,000 gold francs for each ton of the ship's tonnage.

Dog out of nowhere keeps lost boy warm

MAPLE RIDGE (CP) — A black-and-white dog which came out of nowhere kept warm a six-year-old boy lost overnight in freezing temperatures in the woods of Golden Ears Park near this Fraser Valley community.

The boy's mother, Pat Carlson, said Wednesday her son Danny owes "his well-being, if not his life, to a dog that came out of nowhere and adopted him and kept him warm."

The dog disappeared during the youngster's rescue.

"It was not a coincidence," Mrs. Carlson said. "We had people from three churches as well as a housefull of friends praying for Danny's safety and the black-and-white dog was the answer to our prayers."

She said the dog snuggled up to Danny "as they slept in the open. It even put its paws over Danny to protect him."

Danny went missing Tuesday afternoon while exploring the family's five-acre property.

B.C. teachers divided over Quebec support

VANCOUVER (CP) — Delegates to the B.C. Teachers' Federation annual meeting hotly debated two resolutions Wednesday calling for withdrawal of support for the Quebec Provincial Association of Catholic Teachers.

The association has been teaching English classes — for all children whose parents want them taught in the language — in defiance of Quebec's language law which was passed in 1977.

Bill 101 says only children of English-speaking families may have instruction in English while non-anglophone immigrant children must be taught in French.

Last fall the federation sent the association $30,000 in support of its activities. However, on Wednesday many delegates said their support of the association is a blatant defiance of the Quebec government's right to legislate its education laws.

The teachers remain divided though, as the withdrawal motion was defeated by a tie vote — 333 to 333.

A second motion, recommending that the B.C. federation ask the Canadian Teachers' Federation to stop supporting the Quebec association, also was defeated.

Delegates voted in favor of pressuring the provincial government to promote preferential hiring in other districts of the 23 teachers who will lose their jobs when the Ocean Falls paper mill shuts down.

The convention also voted to urge government agencies and crown corporations to provide the teachers with the same relocation allowance as other Ocean Falls workers.

The meeting also decided that teachers should not be forced to retire at age 65.

"Discrimination on the basis of age is the same thing as discrimination on the basis of sex or race," one teacher said.

Slump cuts work week at sawmills

KAMLOOPS (CP) — More than 750 employees at three Balco Industries Ltd. sawmills in the B.C. Interior will have their work week trimmed by one day because of poor lumber markets.

Company president Hal Smith said Wednesday he expects the shorter work week, four days instead of five beginning Monday, will be in effect for some time.

He is not optimistic about the market as interest rates in the United States increased to 20 per cent creating what he calls the worst slump in demand for lumber since 1974.

Freighter settlement

SURREY (CP) — The owners of the bulk freighter M.V. Chavez and its crew have reached agreement over wages and benefits, ending a 10-day strike during which the Panamanian-registered vessel remained tied up here.

The agreement will be retroactive to Jan. 1 and the parties now are calculating the amount of wages and benefits owing.

The agreement provides that the crew will continue to sail the vessel, but the company will have the right to replace the crew after the end of June.

Real estate firm sued by agents

VANCOUVER (CP) — The real estate firm of A. E. LePage Western Ltd. is being sued by 102 of its agents seeking damages for breach of contract and an injunction to stop the company from deducting two per cent of their commissions for an institutional advertising campaign.

The firm told its agents Feb. 21 it would impose a two-per-cent surcharge against their commissions as of March 1, but later postponed the implementation date until May 1 to give the agents time "to consider their position with the company."

Howard Rubin, lawyer for the agents, said the agents had some control over placement of local advertising paid by the company out of the six per cent collected.

GREENLEAF
evergreen food
AT ALL BETTER GARDEN CENTRE OUTLETS

Island Saw Co.
617 Chatham Street
385-5500

HAVE WE GOT A SURPRISE AT OUR HOUSE FOR YOU.

House of Stein

TURN TO PAGE 9

HAVE A COLT ONE.
Colt 45 Beer Bière
COLT 45. GREAT TASTING B.C. BEER.

SUPER SPECIALS

TWO DAY SPECIALS

SATURDAY 9-5:30 MONDAY 9-5:30

SAVE 44.00

3-piece Bedroom Suite in Transitional styling which suits a variety of rooms. The discriminating homemaker will appreciate the warm Ramada Oak finish. Triple dresser with large framed mirror. 5-drawer man's chest, panel headboard will fit double or queen-size bed.

REGULAR $493.00 .... 449.00

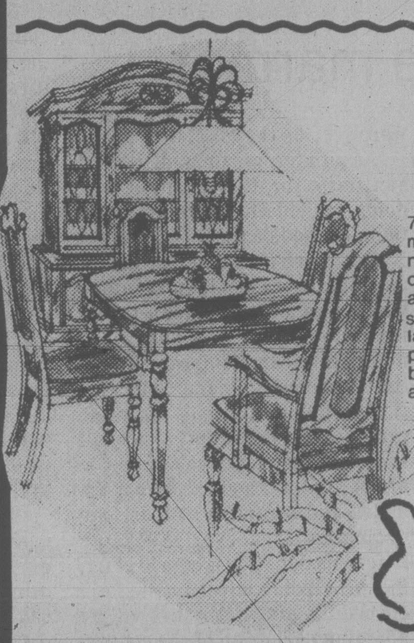

ELEGANT MEDITERRANEAN

7-piece Dining Room suite in elegant mediterranean styling with the richness of Oak. This handsome series is carefully crafted with selected solids and oak synthetic veneer and is painstakingly hand-finished to bring you lasting pride and enjoyment. The seven-piece dining room consists of hutch, buffet, table 40''x48'' extending to 60'' and 3 sidechairs, and one armchair.

COMPLETE.

REGULAR $1213.00

SAVE 104.00

1089.00

SAVE 110.00

2-piece Chesterfield by Sklar — outstanding in comfort and style — deep tufted back. Reversible seat cushions. Upholstered in luxurious quilted cotton. Three colors to choose from.

REGULAR $1109.00 .... 999.00

SAVE 20% DECORATIVE WOVENWOODS

The versatility of woven woods is almost unlimited. A dramatic compliment to any room decor can be created whether it be in drapes, shades, room dividers or to enhance an unusual window. See how the beauty of warm decorative woven woods can transform your windows and rooms. An exciting alternative to traditional draperies.

We are offering this special of 20% off regular prices for a limited time only.

Let us show you how you can save on these desirable products. 2-week delivery guaranteed.

SPECIAL SAVINGS ON MOFFAT 30" DELUXE RANGE

MSS 6068

- 30'' deluxe range with black glass door
- Glass control panel with fluorescent light
- Automatic clock and oven timer
- Easy-to-clean deluxe elements
- Infinite heat controls
- 2 — 8'' elements
- 2 — 6'' elements
- Auto appliance outlet

(Not exactly as illustrated)

WHITE ONLY SPECIAL 439.00

MOFFAT

STANDARD SF FURNITURE

737 YATES Downtown 382-5111

4-3

Victoria Times

ESTABLISHED IN 1884

COLIN D. McCULLOUGH, Publisher

GORDON R. BELL, Managing Editor
BARBARA McLINTOCK, Editorial Page Editor

Proprietor — Victoria Times Division of F.P. Newspapers Limited, 2621 Douglas Street, Victoria V8W 2N4 Telephone 382-3131

THURSDAY, APRIL 3, 1980

What are we buying?

One of the least envious jobs in Canada today must surely be that of the Canadian Radio-Television Commission members who now are wading through immensely complicated and highly technical briefs, trying to decide if and/or how pay television should be regulated. Although most Canadians might be inclined to ignore the issue, the stakes are so large, in terms of money and Canadian cultural indentity that all citizens should be forming and expressing an opinion.

In the United States the growing proliferation of satellite distributed pay-TV systems is staggering. Four years ago it was vitually unheard of, today five million households subscribe, and within the next four years it is expected that 25 million households will be linked to a system that for the most part provides first-run movies, entertainment and sport specials.

When one considers the fact that the Canadians watch an average of 23 hours of television a week, the potential for pay-TV in Canada is great. But the difference between Canada and the United States is that our southern neighbors do not have the same cultural identity problem. As a result highly competitive pay-TV companies have emerged.

In Canada there are basically two camps wrestling for control: The free enterprisers represented by the cable television companies; and a conglomerate of cultural nationalists represented by the CBC and the two other conventional television networks.

The cultural nationalists are resigned to the inevitablity of pay-TV's success. They also recognize that in the short term pay-TV would not be a big seller if it were restricted by Canadian content rules. As a result CBC president Al Johnson says "pay-TV must give consumers what they want . . . and that means to begin with, considerable emphasis on American films."

However, Johnson and others in his corner contend that a portion of the profits from pay-TV should allocated to Canadian television and film production to ensure the survival of a Canadian cultural heritage. He proposes a monopoly of sorts, represented by the television networks, independent film producers and others, to administer the profits from pay-TV. Such a system would ensure the existence of conventional television, which is now threatened by pay-TV.

The cable companies, of course, do not want to relinquish the lucrative market to the cultural nationalists. They argue that the consumer will, as he always has, decide what programs he watches and (with pay-TV) pays for. The companies say they would use the profits to buy the type of programming Canadians want and to extend more varied programming to remote communities.

Many independent Canadian filmmakers agree, saying the growth of a Canadian movie industry would be unduly hampered by the bureaucracy that would evolve under the monoply system.

Whether pay-TV should be used as an instrument to subsidize Canadian programming is a question facing not only the CRTC, but all television consumers. We are the ones who will end up paying for it.

Saving the marmot

The fact that forest companies are so often accused of being insensitive to environmental concerns is reason to take note of a gift made by B.C.'s biggest forest firm.

MacMillan Bloedel has announced that it will donate 500 acres of land in an attempt to preserve a home for the rare Vancouver Island marmot. The company is setting aside two parcels of land where the endangered marmots are breeding. One site is on Pea Mountain, the other on Green Mountain.

The species, believed to have been isolated on Vancouver Island when the last Ice Age receded, is nearing extinction. Last year fewer than 70 of these members of the wood-huck family were seen on the Island.

Assurance of an undisturbed santuary for the animals will doubtless aid efforts to maintain them on the island.

But there is another problem, as demonstrated last summer when one of the bushy-tailed tailed animals was shot on a mountain near Naniamo. At the time Vancouver Island conservationists and naturalists asked the provincial government to ban all shooting, restrict development in areas around known marmot colonies and establish at least one ecological reserve. Although MacBlo's donation is a good start, the provincial government help ensure the marmot's survival by adopting part or all of the conservationists' proposals.

JAMES RESTON

Carter deserves more credit

WASHINGTON — This is one of those maddening times in the negotiations for the release of the American prisoners in Iran, but President Carter deserves more patience in this delicate period than he is getting from the press or his presidential political opponents.

He gave the impression, just before the Wisconsin and Kansas primary elections, that he wanted action to release the captives from their jailers in the American Embassy within 48 hours, or he would impose harsh political and economic sanctions on Iran. But he didn't get what he wanted or expected.

JIMMY CARTER
. . .little help from allies

False accusations

Instead, he was deceived by somebody in Tehran — he still doesn't know by whom — his private communications through the Swiss Embassy and other channels were leaked to the press, and he was left in an extremely awkward position — accused of misleading the press at home, and mocked for trying to work out a secret compromise abroad.

As a result, Carter was left with a vague promise that maybe the American prisoners might be handed over from the control of the mob at the American Embassy to the control of the more moderate elements in the Revolutionary Council, where President Bani-Sadr and Foreign Minister Ghotbzadeh might have more influence.

It seems a rather poor deal, especially since even Bani-Sadr, our best hope for release of the captives, insisted that in order to get the captives out of the hands of the militants in the embassy, the United States would have to promise to take no political, economic, or military sanctions against Iran during the transfer of the captives from the control of the militants to the control of the Revolutionary Council and to the Iranian Parliament.

Carter has agreed to go along with this, for an undefined time. He has said he will not take economic, political or military measures until he sees whether the captives are released from the control of the militants to the moderates, but nobody knows better than Carter that this is quite a gamble, both in Iran, and in the presidential election campaign here at home.

His opponents in Iran are saying that when they ask him to give them more time and to withdraw his threats of sanctions, he pulls back. His political opponents in this country make the same point: whenever Carter is faced with violent opposition on economic, social or foreign policy, he retreats and compromises.

And yet, on this question of what is to be done about the captives in Iran, none of his political opponents has any better answer.

It's very easy for the press to demand of Jody Powell, the White House spokesman, precisely what messages were sent from Washington to Tehran, and to catch him out on his ambiguous answers about what the president had been doing to suggest the possibilities of a compromise about the prisoners.

It's even easier for the president's campaign opponents, out in Wisconsin or Kansas, to condemn him for not making clear every communication he makes to all the squabbling factions in Tehran in the hope of finding some way to release the prisoners.

But the president has a more practical responsibility. He is not dealing with anything that could be called a "government" in Tehran that has the authority to decide but with four different factions: the militants in the American Embassy; the Revolutionary Council; the so-called government of Bani-Sadr that has no power to govern; and the Ayatollah Khomeini, who may or may not have some kind of mystical or theological influence over them all.

Trying to deal with all this political and religious confusion, Carter has been crying for help from the Allies, without much support; appealing to the American people to conserve fuel coming from Iran, without much sympathy; and asking for patience while he tries to make his way through this maze for the release of the prisoners.

He has been getting very little help from Tehran. They have been provoking and even humiliating him in his attempts — even now, when they ask him to wait for a couple of more months until they elect a Parliament, and ask it to decide what will happen to the American prisoners.

It would have been very easy for Carter to say that he had waited long enough, that his patience was exhausted, that he now had to recognize that a state of war had been declared against the United States by Iran, and that he was now asking the Congress to recognize this obvious fact, and declare a state of emergency, closing the Iranian Embassy and imprisoning all Iranian diplomats and other Iranian citizens now in the United States.

No one should assume that this has not been discussed at length in the State Department and the White House. But the president did not want to bring this dispute to that point of crisis and war with Iran.

It might have been justified in some ways on the violation of American personnel in the Tehran Embassy and even in protest against the humiliation of American honor.

Hard line support

If Carter had chosen to make an issue of Tehran's broken promises about the prisoners, and had insisted that they be released this week or face Tehran with economic or even military sanctions, there is little doubt that he would have been supported overwhelmingly by his fellow-countrymen.

And if he had done so, there is also little doubt that he would have transformed the presidential election campaign in his favor, and in the crisis, brought the nation to his side. But he has chosen instead to negotiate with the Iranians in a different way, and play for time.

He has made many mistakes along the way in this Iranian crisis, but at this particular moment, he is being very cautious, under extreme international and political pressure, and the feeling in this corner is that he deserves more support than he's getting.

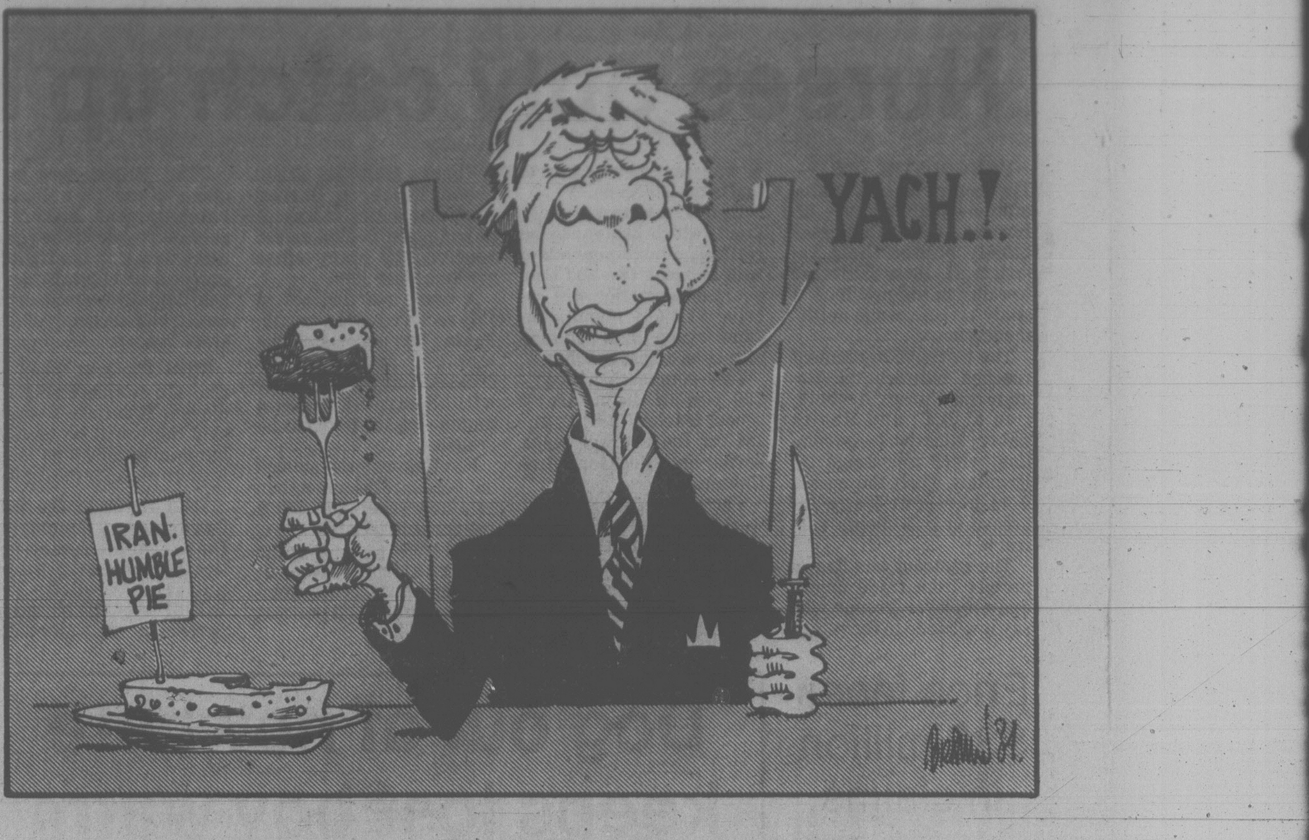

letters

Losing ground

I am tired, angry and frustrated with the way I am forced to live because I can't find work and because the Ministry of Human Resources does not provide adequately enough to sustain life even at the lowest level of poverty.

I am a single parent with one 11-year-old son and am on social assistance. We get $490 per month. Our rent is $240; heat and light $75; thrift store clothing for two $20; laundry, toiletries and misc. $10; transportation to look for work $25; for a total of $370. That leaves $120 for food, entertainment and other necessities of life. We have been sleeping on the floor. We don't have a kitchen table and chairs, chests of drawers, vacuum cleaner, coffee table and other household items that you take for granted in your everyday life. Now my car, a 1969 Toyota, is broken down and will cost me about $250 to get it back on the road. I need it to look for work or to get to work with it if I find work. I missed out on a job offered to me through the manpower farm labor office because it required a car to get there. We usually run out of food by the middle of the month and have to borrow money to get through. Then the money has to be repaid when our cheque comes . . . so it becomes an ever tightening circle.

This month I went to MHR office in James Bay in desperate need of help with my Hydro bill as our power was about to be cut off. I was told to borrow the money ($250) needed to pay half the bill. Fortunately I was able to borrow from a friend who has to have it back out of my next cheque. Plus I had to ask for a food voucher for $30 which will be deducted from our social assistance.

I don't like to whine, but the future does not look too bright for us. We are losing ground rapidly. In fact, if it were not for the fact that we, who through dire necessity, have to become dependent upon the nigardly good will of the state are indeed resourceful people, we would not survive at all.

We who have generally a high moral standard, decent honest people most of us, are driven through the instinct to survive into a classification which your world calls criminal. — Rex J. McKenzie, 2-348 Beckley Avenue.

Modern bus

Re: "On the buses", March 20 *Times:* I would be interested to learn as to how the writer of the article can qualify his ridiculous references "unwieldy rattlers" in his description of the imported vehicles used on the tours mentioned. Surely it is rather odd, how vehicles of either 27½ or 30 feet in length can be "unwieldy" when compared to the 35 and 40 feet of the domestic variety?

The great advantage of high capacity and short length is the very reason why the more enlightened cities all around the world appreciate the value of the type. I fail to see mention that not all of the double deck vehicles here are 14½ feet high, several are a full 12 inches lower which permits unrestricted operation.

As for the definition of being "rattlers", I can find no justification whatever for same. If any rattles do exist, then it is a reflection on the standard of maintenance, certainly not the vehicles. Considering the tremendous mileage these buses have covered before arriving here and observing the way some drivers labor them unmercifully, it is a great tribute to the design and quality of construction of them.

May I suggest that his efforts would have been of greater value had he criticised the domestic city bus. With the current controversy over the methods which are now being introduced to finance the ever worsening cost of the transit system, one would at least expect to find modern buses being purchased in return for the vast expenditure. According to the total amount quoted in your paper for the 57 new buses for Victoria and Vancouver, the unit cost works out at $98,000 per bus. In return for which we get yet more outdated vehicles of 1959 design and, according to running cost comparisons of foreign types, a fuel hungry vehicle.

The manufacturer admits that it intends to continue production indefinitely and is doing very well at taxpayers' expense with its virtual monopoly of the North American market. Apart from its excessively high floor, narrow doorways and poor seats, it is nothing short of incredible as to how such high levels of noise are permitted by the authorities.

The public has to wait until 1986 for the "Transpo" exhibition before it sees what modern bus (and train) travel is all about. — M. E. Isles, 1412 Denman Street.

A Dennis fan

Thank you very much for bringing back *Dennis the Menace* to the Weekend Times comics. Dennis is perhaps the most endearing youngster in the comics, and I thoroughly enjoy reading about him.

Mr. Hank Ketcham shows a vivid imagination and a thorough knowledge of child psychology in picturing Dennis' activities. Dennis' nighttime telephone episode in the comics of March 22 is particularly delightful. — C. Crittenden, 503-890 Academy Close.

Public duty

In your edition March 22 a letter was written by one W. E. Freifield, national president, Union of Canadian Transport Employees, relative to the running of airports. Presumably, under the "running of airports", the handling of baggage by his union members would be included.

I would suggest to Freifield that he should point out to his members that they also have a duty to the travelling public. Flight 590Y landed at Vancouver Airport at 9:45 p.m. on March 15 last with 232 passengers. Of that number approximately 25 per cent had either no baggage at all or were missing one or two pieces.

On enquiring, I learned that the missing baggage had not been off-loaded but was going on to Los Angeles or Seattle or wherever. True, it was delivered, as far as my wife and I were concerned, the next day at about 2:30 p.m. But that sort of thing was of no help to others missing baggage who lived and were flying on as far as Montreal. It took nearly two hours to get all the claims and documentation done. The Montreal people missed their flight and others had nothing but Hawaiian climate clothing in which to face the extremely cool Vancouver night.

When I asked why the baggage handlers were not compelled to off-load all the Vancouver baggage, I was told that if anybody tried to compel them, the whole lot would walk off.

It's up to you, Mr. Freifield. You could, if you wished, educate the union members to the fact that they do have a duty to the public. — W. G. Ellis, 2796 Cadboro Bay Rd.

Good riddance

If Socred MLA George Mussallem wants free trade with the Americans, let him move down to the States and good riddance. I am sick and tired of listening to such talk, especially when the malcontents are elected government representatives. — Gary Butt, 312-7840 Lochside Drive.

Gas line delay

Energy Minister, Robert McClelland dashed hopes for a gas line in the near future when he met with A.V.I.M. members from the Sunshine Coast, Powell River, Port Hardy, Courtenay, Port Alberni, Nanaimo and Victoria on Friday, March 21. McClelland indicated the project is on the back burner.

I was shocked to learn that we do not know what the total energy requirements of Vancouver Island are! Said McClelland: "We intend to institute a study to find out."

Representatives from Nanaimo pointed out that this will set back the time-frame for the line, perhaps years. They also noted that a pipeline would reduce the need for heavily subsidized home heating oil and more flooded valleys to meet electrical demand on Vancouver Island.

McClelland's stance raised eyebrows amongst the Sunshine Coast delegation, members of which have long argued that the Cheekeye Dunsmuir electrical transmission line is "a billion dollar shot in the dark" since Cabinet made its decision without knowing the total energy needs of Vancouver Island. It is incredible to believe that the Province of B.C. has embarked on the billion dollar Cheekeye project without knowing the precise mix of oil, gas, electricity, and waste wood energy available or necessary or desirable on the Island.

McClelland did not rule out the possibility of a gas line but his message of delay was clear.

The implication is obvious that Petro-Canada's Westcoast Transmission which wants to build a pipeline immediately won't be allowed access to the lucrative Island home heating market which is to be reserved for the provincial crown corporation, B.C. Hydro. "We're not like Peter Lougheed who comes out with six guns blazing," said McClelland.

It was also clear, however, that McClelland is not to be duped in the federal-provincial energy wars, albeit that his approach is more subtle. He knows full well that energy sales are the main source of revenue to finance Hydro's electrical projects and that the federal government is looking to domestic energy sales to finance oil exploration. The new Petro-Can gas stations are meant to launch the federal agency into direct energy sales to the public. McClelland isn't about to give away any juicy plums even with a possible federal gas export tax hanging over his head.

All of which adds up to bad news for consumers on Vancouver Island and the Sunshine Coast. They will be heating with oil or electricity a while longer. — Joseph Harrison, RR 1, Pender Harbor.

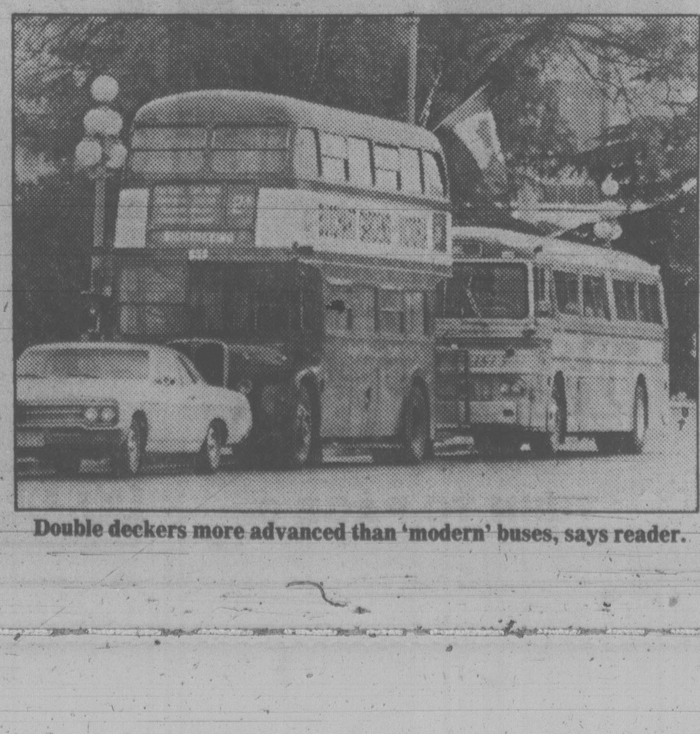

Double deckers more advanced than 'modern' buses, says reader.

Games too valuable to kill

By PHILIP NOEL-BAKER

(Lord Noel-Baker is a former British Labor MP who competed in the Stockholm Olympic Games in 1912, was silver medallist in the 1,500 metres at Antwerp in 1920 and was commandant of the British team at Helsinki in 1952. He wrote this for the Manchester Guardian)

My good friend Godfrey Brown went to the Olympic Games in Berlin in 1936 and won a gold medal. This year he wrote to *The Times* to say that he regrets he went.

I did not go to the Berlin Games in 1936, and I wrote to *The Times* to state the grounds of principle on which I stayed away. In 1980 I regret not having gone to Berlin. It has been a life-long regret that I did not see Godfrey, one of the greatest of all Cambridge athletes, run his superb last leg in the 4x400 metres relay, winning the blue riband of the Games for Britain.

My grounds of principle were strong. Hitler had violated the Olympic charter by excluding Jews and Catholics and "workers" from the German team. I wrote to the chairman of the German National Olympic Committee to protest. He was Karl von Halt, who had been my clubmate in the Munich Sports Club in 1913, but my self-sacrifice in not going to Berlin served no useful purpose. It did Hitler no harm, just as my presence would have done him no good.

Some have argued that Hitler's presence in the stadium greatly increased his power over the German people and his prestige in the world. Hitler tried his best to exploit that view. But the Games did nothing to increase his power, for it was absolute already.

The best were black

The Games brought him a crushing humiliation. When he put up swastikas and Nazi slogans in the stadium the International Olympic Committee instantly ordered him to take them down. He had to obey, and the fact was known to his nation within a day.

More important still, the message that the Games gave to the Germans was that Hitler's "Aryan" racialism and his militarist mouthings about Germany's armed power were false, stupid, and obscene. The message was that the greatest athletes in the world were black men — Jesse Owen with four gold medals, Woodruf and others; and that these great athletes were also splendid people, loved and admired by all.

HITLER . . . humiliated

The message was that the chosen competitors of all the nations were one great happy family, inspired by the same ideal of sportsmanship, bound together by ties of common interest and friendship. The message made Nazi doctrine and Nazi practice look abhorrent to anyone with eyes to see.

Three years later, in late August 1939, the whole world knew that Hitler was about to launch his war. But long before that an athletics match had been arranged between Germany and Britain, to be held in Cologne. The war was obviously so near that the AAA asked my advice. "Was it wise to send a team?" After many consultations I advised them to go. The team, weakened by injury, suffered a heavy defeat. But the huge crowd gave the beaten British an enormous ovation. Newsmen and athletes interpreted it as a protest against the coming war.

The sequel to the match was dramatic. In the evening the teams dined together in a boat on the Rhine. Lord Burghley, as president of the Amateur Athletic Association, was there. At the dinner von Halt said to him: "Why don't you go to Neville Chamberlain, and I'll go Hitler, and we'll tell them that the young people of our countries don't want to fight?" It was agreed. Chamberlain listened very gladly; Hitler's reception of von Halt was frosty to a degree. Five days later German tanks began to roll.

What of Afghanistan in 1980? Of course the Soviet aggression is wholly wrong. But the guilt of aggression is the same whether the aggressor is the host to the Games, or simply another nation taking part. And what has been the practice in the past?

In 1968 and 1972 the United States forces were in Vietnam and Laos, bombing towns and villages every day. More than 800,000 Vietnamese civilians lost their lives. But American Olympic teams played a splendid part in the Games in Mexico and Munich, both of which I saw. The aggression on Cambodia, ordered and carried out by President Nixon and Secretary of State Kissinger was one of the blackest crimes in the evil history of war. But while it was going on, the Winter Games were awarded to the United States. The practice of the IOC has been to ignore the fact that a nation was at war, and to allow its national team to take part in the Games.

This is inconsistent with the concept and the law of the League of Nations Covenant and the UN Charter. Under their rules, any aggressor should be made an international pariah, and all communication with him and his nationals should be cut. If this had been observed faithfully, all the wars since 1920 would have stopped as soon as they began. As Churchill said of the Second World War in 1944, "The war could easily have been prevented if the League of Nations had been used with courage and loyalty."

Sanctions mockery

But the governments have chosen to make a mockery of the League and UN sanctions. And it is not real sanctions against the Soviet Union that the politicians of the West are now proposing. As Adrian Metcalfe, Ann Packer, Robbie Brightwell and others were reported as saying recently: "The price of a Moscow boycott may well be the total destruction of the Olympic movement, and the fragmentation of the structure of world sport. That is what is at stake . . . it cannot be right . . . for governments to ask sport to jeopardize its future while continuing to give the Soviet Union favorable trade arrangements which indirectly subsidize the Soviet military machine."

I find that an unanswerable statement, admirably expressed. If this policy prevails it will mean that politicians are free to use sport for short-term political objectives, in some cases, as now, or for nothing nobler than catching votes in a forthcoming election.

The politicians in the West, at least, have done little to build up the international structure of sport, which is, perhaps, the best hope that nuclear war may be avoided. Almost everywhere the politicians chant the watchword "Sport for all." But only in the East, where the governments follow Lenin's precept — and the practice of the ancient Greeks — that physical education and recreation are a vitally important part of education and of the good life, is sport given its proper place in the social system and the life of the people. It is the best thing the governments of the East have done. In Britain the politicians chant the watch-word, but they lag far behind. This year they cut spending on sport by £20 millions simultaneously with an offer of £50 millions to move the Games from Moscow!

Sport is too precious to be expendable by politicians. Metcalfe and his colleagues say that sport is as essential to life as music or mathematics. Physical fitness and physical effort are a joy beyond all others to those who know them.

The great sports and the Olympic movement are not only the most successful international movement of our century; they embody much of what can be called truly "civilized" in human progress since Pierre de Coubertin went to Athens in 1896. They are a marvellous, and heartening, contrast to the wars, the violence, the terrorism, that have disgraced our world.

At the closing ceremony of the Winter Games in Lake Placid Lord Killanin gave warning of the holocaust that might be near, and said "if we all come together, it will be for a better world."

Anyway, what is going to happen in Moscow when the Games begin? Just because the Games have now become what Avery Brundage called them: "The greatest social force in the world," will everybody start saying that Brezhnev, when he declares them "Open," has become the greatest man? That Communism is the best and most successful political regime? This is facile vaporing, as false as at Berlin. Everybody at the opening ceremony — teams, press, public, 2 billion televiewers, even Brezhenev himself — will be thinking only of the greatness and the Glory of the Games; of the pageant and the emotion of the athletes' parade; of the Olympic Flame, kindled by the sun in the sacred olive-grove in Western Greece; of Coubertin's magnificent Olympic Oath, so magnificently honored by 100,000 athletes since 1896.

The Olympic Oath to play fair, to observe the law, to respect the rights and interests of others, to compete and co-operate in honest friendship, could be the program that will serve mankind. The Moscow Games, with the immense world-wide impact they will have, could be the turning point from violence and conflict to the harmony and welfare of all nations.

STRAY FEATHERS

Harold Hosford

Of barns and owls

With a little time on my hands one evening last week, I struck out for Interurban and Courtland again to see if I could add a little meat to the bare bones of the story of my first encounter with a Barn Owl. As those of you who regularly pass this way know, I had seen a Barn Owl there a week earlier.

This trip, hopefully, would allow me to get to know these rather mysterious birds a little better. Unfortunately, it was an exercise in futility, at least in some ways; in others I stumbled on signs that bode well for future encounters with Barn Owls.

First, I didn't see the owl again — despite giving it a good hour to show itself before darkness intervened. Therein lies the futility. As for the useful side of the trip, I turned up a couple of likely places that Barn Owls might find suitable for nesting.

The latter is important because any time you see Barn Owls in the last half of March, you can assume they are not too far from their nest. But "not too far", when it comes to Barn Owls, can be as much as 10 miles. So, while I've located a couple of likely sites for nests near where I saw the bird, I've got no guarantee that it isn't nesting a long way off.

* * *

Likely places for Barn Owls to nest, as their name implies, are barns — preferably wooden barns — and the more ramshackle and decrepit those barns are, the better the owls like it. Next to the barn itself, easy access — through ventilators or holes in the gables — are vital. And, of course, once in the barn, a ledge, beam, or platform of some kind must be available for the site of the nest itself.

The fact that the barn may be in use, the loft filled with stored fodder and the "downstairs" with livestock, does not apparently deter the owls. Nor does the knowledge that a pair of Barn Owls have taken up residence in his barn deter the farmer. Most farmers, once they learn that they're "putting up" a family of Barn Owls, are not only pleased to have the birds around but become very protective of their rights to privacy.

Whether this protectiveness stems from the knowledge that the owls are great mousers which help to keep these and other nuisance rodents under control, or whether from a simple love for the owls, I don't know. I do know that not many farmers would admit to "loving" Barn Owls, but let anyone try to disturb "their" owls and there'll be trouble.

* * *

Biologists of the British Columbia Provincial Museum, who make a survey of the Barn Owls nesting on the Fraser River estuary every year, know this. Each year, in checking dozens of old buildings, and contacting as many farmers before they do, the surveyors find that the reaction of farmers on learning that they have owl tenants ranges from indifference, through incredulity, to "I know," with the "I knows" leading the way.

It seems that most farmers quietly accept their Barn Owls and, in appreciation for the work they do, preserve their anonymity.

So far, my survey hasn't involved talking to farmers, only "casing" the area. Once I've made up my mind about the most likely buildings, I will have to start talking to farmers because one does not just go moseying around the outbuildings on a farm without an OK from the farmer. And I must admit to feeling a little uneasy about my answer to the predictable question "What for?" when I ask that permission.

On the other hand, if I'm to get to know Barn Owls better, I've got to swallow my pride because, from what I've read, a few hours in the dark with a family of Barn Owls is an experience not soon forgotten.

Parenthood

. . .and other heresies

By JOHN LEONARD
New York Times

The spring break is full of children. Children leave their shoes and their opinions all over the place. Descending the stairs, I stumble over a burning conviction, an ad hominem remark, several flippancies and at least one patent falsehood. This is as it should be. The children are my ambassadors to the great world, my spies on the season of man. They bring back news of the culture. The news of the culture this week seems to be Pink Floyd. My son blocks the path to the liquor closet, reading Ralph Ellison's *The Invisible Man* and listening to Pink Floyd.

I, on the other hand, am reading the Op-Ed page of *The New York Times* and listening to my teeth grind. A 44-year-old Manhattan lawyer tells us that he will probably get a divorce because his wife wants to bring "an absolute stranger" into their house. Writing in brave anonymity, he goes on: "The person will require extensive care and almost constant attention that cannot be casually rendered but is expected to be diligent, even devoted. Under the arrangement we would be required to furnish food, shelter, care and clothing — in fact the full range of comforts and necessities of contemporary life and to do it all at our sole cost and expense with almost no hope of reimbursement. All of this is regardless of whether we like it or can tolerate the stranger (whom no one can describe at this time, not even as to gender)."

He is talking about a child. My daughter, for whom I have furnished food, shelter, care and clothing for 14 years, wants to discuss astrology. Perhaps it would be better, in the words of Peter Medawar, "to let sleeping unicorns lie," but I am not that kind of father, and perhaps if I spend 15 minutes explaining why astrology is Muzak for nitwits, I won't have to think about Manhattan lawyers who write about children as though children were diseases fatal to one's "life style."

If his mother had felt the same way, there would be one less 44-year-old Manhattan lawyer.

Of course, he doesn't sound like the sort of person who, on being saddled and cinched with fatherhood, would bother to spend 15 minutes discussing astrology with a child who was a stranger. His nonchild is probably lucky.

It is difficult in certain parts of Greenwich Village these days to walk down the street hand-in-hand with your wife without people saying to your wife: "Breeder." I suppose these people had mothers and fathers, too. Maybe not.

In my opinion, which I found in the cellar when I was looking for an album of old photographs, we can not permit Dr. William H. Shockley to be the father of us all.

Without a child, whom would we take to the circus?

* * *

Here is a piece of information about being a father. A father is absolutely terrified at the thought of his children wandering around the bus terminal at 1 o'clock in the morning. A father tends to forget that his son is bigger and in far better physical condition than a father who types and grinds his teeth for a living. A father doesn't like being absolutely terrified, but if there is no one in the world whose safety and well-being are more important than your own, you might as well be a lump of coal or an anonymous 44-year-old Manhattan lawyer.

Without a child, whom would we teach to swim?

I will not pretend that my children are perfect, although they are demonstrably superior to any other children with whom I am acquainted because they can be counted on to listen to me for 15 minutes. It is true that I do not need their opinion on Chuck Berry and the electric guitar. I was typing about Chuck Berry and the electric guitar when I was my son's age. It is, however, gratifying to tell them this fact and to be looked at as if I were a Gnostic gospel.

My wife finds me in the cellar, looking at old photographs of children who were once upon a time small enough to sleep in shoe-boxes. My wife has news of the culture, and it has nothing to do with Pink Floyd. She has been to a baby shower. I am a stranger to baby showers, but I can imagine the snugglies and the booties and the mobiles and the car seats and the Bathinettes and the stuffed duck. I was the first father on my block.

At this particular baby shower, my wife reports, the women who were not having a baby spent most of their time asserting that they would never have one, or certainly not another one. Babies are disgusting. They throw up. They evacuate their bowels. Nursing is a drag. Husbands are on an ego trip, with imperial fantasies about their sperm. What a comfort this must have been to the expectant mother. Obviously, when the 44-year-old Manhattan lawyer gets his divorce, he will be able to pick and choose among nonbreeders — all of them, according to my wife, wearing purple — for his next fling.

But that is not the real news. The real news is that when my wife, in mid-chitchat, mentioned that the suitcases of the children were lost somewhere between Atlanta and Newark, one of the women in purple said brightly that she always lost her luggage. On purpose. Luggage at airports, like the nursing of a baby, is such a drag. She just goes home unencumbered, calls the airport, makes her claim and waits for free delivery to her door.

Whatever happened to the social contract? I suppose it got in the way of somebody's life style. My wife and I and the children are firm in our opinion that some people ought not to be parents because all children deserve better than a cheat.

Where do you find a price list
for kitchen cabinets?
THE HTH PIECE PLAN.

Our price list is designed to take the confusion out of cabinet buying. With this price list, you know the cost of every HTH cabinet you buy – piece by piece. No guesstimates or hidden charges. Our modular units can adapt to a kitchen of any size and you'll know the cost down to the smallest cabinet.

You'll appreciate the extra care that has been given to craftsmanship. The inside of every cabinet has been finished with a plastic lamination that makes HTH cabinets so easy to clean. The drawers never stick because they're suspended on rollers. Pullout racks place pots and pans within easy reach. A shelf pulls out for sit-down work or as an extra breakfast snack table.

Come in and talk over your renovation plans with us. We can advise you on cabinets and even arrange for installation. Bring us your plans and we'll show you ours – the HTH Piece Plan.

The HTH kitchen shown here is the Pine style using 17 separate units in a space measuring 12′ x 10′.

The cost for cabinets only $1,768.00

Price is for cabinets only and does not include installation costs, counter tops, appliances, sinks, decorative items, freight or applicable provincial sales taxes

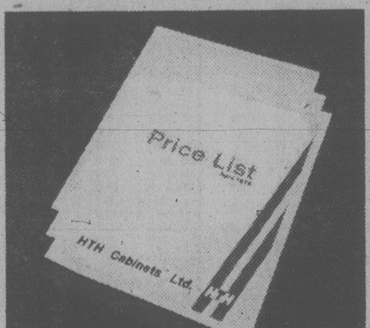

HTH CABINETS VICTORIA
Operated by Island Kitchens Limited 1978
643 DAVID STREET, VICTORIA
PHONE: (604) 388-6649

HTH

TORONTO STOCK EXCHANGE TRADING

Distributed by CP

Toronto Stock Exchange—Apr. 3

Quotations in cents unless marked $. z—Odd lot, xd—Ex-dividend, xr—Ex-rights, xw—Ex-warrants. Net change is from previous board-lot closing sale.

Stock	Sales	High	Low	1:40 p.m.	Net Ch'ge
		A and B			
Abti Prce	1400	$19⅝	19⅛	19⅛	— ¼
Abitbi 10	2261	$49¾	49½	49½	
Acklands	700	$15	14½	14½	— 1
Adanac M	800	460	460	460	+ 5
Agnico E	6650	$10¾	10⅝	10⅝	— ¼
Agra Ind A	150	475	475	475	
Albany	6100	240	231	231	— 9
Alt Energy	3810	$49½	49	49	+ ¼
Alta Gas A	4972	$25½	25¼	25⅜	
Alta G E p	200	$20⅜	20⅜	20⅜	— ⅛
Alta G 9.76	100	$24	24	24	— ¼
Alta G 6⅜	500	$35¼	35	35	— ¼
Alta Nat	120	$80	80	80	— 5
Alcan	5770	$31⅝	31⅛	31¼	— ½
Algo Cent	225	$25	25	25	+ ¾
Algoma St	13726	$32¾	32½	32½	— ½
AStel p	2600	$21¾	21¾	21¾	
Allarco Dv	z50	$69¾	69¾	69¾	
Alumin 4 pr	z60	$25½	25½	25½	
Am Larder	25000	81	78	80	+ 3
Amcan	400	400	400	400	—35
Am Eagle	4000	$5	490	5	+ 5
Am Leduc	16600	115	102	104	+ 3
Andres W A	200	$10	10	10	
Andres W B	100	$9¾	9¾	9¾	
CCe C p	175	$12¼	12¼	12¼	— ⅛
CDC	500	$12¾	12¾	12¾	
CDC pr B	1085	$138	138	138	
Can Malt	200	$29	29	29	— ¼
C Nor West	1950	$18¼	18	18	
Can Perm	700	$16	16	16	
CS Pete	8100	$15⅛	14¾	14⅞	— ⅛
C Trust 7¼	z50	$15⅛	15⅛	15⅛	
C Tung	200	$25½	25½	25½	— ½
Cdn Arrow	500	98	98	98	
CCablesy A	300	$13⅜	13⅜	13⅜	+ ⅛
CCablesy B	150	$13⅜	13⅜	13⅜	+ ⅛
Cdn Cel	9435	$11⅜	11	11⅛	+ ⅛
C Found pr	1300	$11½	11½	11½	— ½
CGE	800	$27	27	27	+ ½
CG Invest	600	$20	20	20	
C Homestd	1200	$22⅛	22	22⅛	+ ⅛
C Hydro pr	400	$10	9¾	9¾	— 1
Cl Bk Com	9166	$23¼	23	23⅛	— ⅛
C Lencour	21600	190	185	190	— 5
C Manoir	100	$5	5	5	
C Marconi	1600	$18⅞	18¾	18⅞	+ ⅝
CNat R	9101	$16	15¾	15⅞	— ¼
C Ocdental	1600	$13	12⅞	12⅞	— ⅛
C Ocdntl p	320	$25	24½	25	+ ½
CP Inve	6235	$39¾	38¾	39⅛	— 1
CP Ltd	14641	$37⅞	36⅞	37⅛	— ¾
C Reserve	5700	$18½	18	18	— ¼
Cdn Tire	7700	$25	25	25	— ¼
Cdn Tire A	9463	$25¼	24¾	24⅞	— ⅜
C Uilties	1311	$20	19½	19¾	— ¼
CU 10¼	300	$23¾	23¾	23¾	
Canbra	1000	$5⅛	5⅛	5⅛	
Candel Oil	100	$71	71	71	— 1
Canray	1400	300	285	290	—20
Skyline H	2700	$5	480	495	— 5
Sogepet	200	150	150	150	— 2
South	z10	$31⅝	31⅝	31⅝	
Spar Aero	360	$8¼	8¼	8¼	
Spooner	16950	135	130	130	— 7
St Brodcst	300	$11¼	11¼	11¼	+ ¼
Stelco A	4749	$25¾	25⅜	25⅜	— ⅜
Steep R	1851	455	450	450	—10
Sud Cont	500	145	145	145	+ 4
Sulpetro B	7310	$17¼	16¾	17	— ¼
Sulpetro 7 p	1250	$18½	18⅜	18½	
Sulivan	850	310	300	310	+ 5
Sunbrst E	10500	53	52	53	— 1
Suncor pr	404	$25¼	25⅛	25¼	
Willroy	4440	$6½	6⅜	6½	
Win-Eld	4600	68	66	68	— 2
Windfall	800	110	105	110	+ 2
Wix Corp	100	$7⅛	7⅛	7⅛	— ½
Woodreef	13800	64	61	62	— 1
Woodwd A	z20	$23⅝	23⅝	23⅝	
Yk Bear	700	$10⅞	10⅞	10⅞	— ⅛
Y Lambton	325	150	150	150	+10
Zellers A	900	$8⅝	8½	8½	— ⅛
		Trust Units			
BBC R un	1400	$13¼	13	13	— ¼
BM-Rt un	150	$7⅞	7⅞	7⅞	— ⅛
C Perm un	2300	$6⅝	6¼	6¼	— ¼
C Realty u	200	$5⅝	5⅝	5⅝	— ¼
TD Realty	300	$22¾	22⅜	22¾	+ ⅜

VANCOUVER

Distributed by Cp

Complete tabulation of Wednesday transactions. Quotations in cents unless marked $. Net change is from previous close of same lot type.

Stock	Sales	High	Low	Close	Net Ch'ge
		Resource and Development			

TOTAL VOLUME 3,114,819

today's markets

Toronto

The Toronto stock market was sharply lower in moderate mid-session trading today.

Trading in Husky Oil Ltd. was halted at the opening and resumed at 11:45 a.m. By 2 p.m., the stock was up 4¾ to $82.

Alberta Gas Trunk Line Co. Ltd., which owns about 69 per cent of Husky shares, said it intends to buy additional shares but not to the point where it would impair the ability of Husky to be traded.

Among industrials, Falconbridge Nickel A dropped 2½ to $93, Canadian Pacific Investments 1¼ to $12½, Peoples Jewellers A 1 to $10, Asbestos Corp. 1 to $32 and Acklands Ltd. 1 to $14½.

Hudson's Bay Oil and Gas jumped 4 to $117, Westcoast Petroleum 1¼ to $24½, John Labatt A 1⅛ to $23⅛, Gulf Canada ½ to $130½ and Bow Valley Industries ⅜ to $46.

McIntyre Mines lost 2 to $514, Dome Mines 1 to $63 and Sherritt Gordon Mines ½ to $13⅜. Hollinger Argus A rose ½ to $37 and Placer Development ¼ to $49¼.

Ranger Oil Canada fell 1⅝ to $23⅞, Conventures Ltd. ¾ to $16¼ and Mountain States Resources ⅜ to $10⅝.

Vancouver

Prices were down in heavy trading today on the Vancouver Stock Exchange. Volume at 11:00 a.m. PST was 3,345,887 shares.

Of the stocks that traded, 106 advanced, 157 declined and 162 remained steady.

B.C. Resources Investment Corp. led trading in the industrials, declining .05 to $6.90 on 25,730 shares and Proflex Ltd. remained steady at .26 on 1,000. Hal Roach Studios remained steady at $2.39 on 610 and Balco Industries dropped ½ to $6 on 600. Saratoga Processing remained steady at $8 and Daon Development Corp. remained steady at $5⅛.

On the resource and development board, Saxton Industries dropped .62½ to $8.25 on 720,900 shares and Sweetwater gained .10 to $1.95 on 45,000. Seadrift Resources remained steady at .60 on 23,513 and Molco Industries rose .25 to $6.75 on 21,500. Keith Copper Ltd. advanced .01 to .57 and CDR Resources Inc. gained .04 to .81.

New York

The stock market drifted lower today, in a quiet pre-holiday session.

Analysts had expected a quiet day with a long holiday weekend approaching. The markets will be closed on Good Friday.

A 20-per-cent prime lending rate continued to spread in the banking industry today. The increase to that landmark level was initiated Wednesday by New York's Chemical Bank.

The market took the news in stride, however, helped by some apparent hopes that the long climb of interest rates might be nearing an end.

El Paso Co. led the active list, down 1⅜ to $16⅝. A 173,200-share block traded at $16¼.

The company denied a report from the Algerian news agency that it had agreed to a suspension of deliveries of liquefied natural gas from Algeria's national oil company.

London

The London stock market was mixed near the close of quiet trading today.

The *Financial Times* index slipped 0l8 to 431.3.

Oils firmed while chemicals and banks eased.

Gold shares declined.

Canadian stocks were mixed.

Westcoast seeks gas rate boost

VANCOUVER (CP) — Westcoast Transmission Co. has applied to the National Energy Board for a rate increase.

Rapidly rising interest rates are eroding the rate of return Westcoast charges for gas transmission services, the company said.

Westcoast Transmission buys natural gas from the B.C. Petroleum Corp. and sells it to B.C. Hydro, Inland Natural Gas Co. and Pacific Northern Gas Co., who sell it to consumers. Westcoast also sells gas to the export market in the U.S.

"The granting of the application would not necessarily result in an increase in the price of gas the company charges distributors," said Westcoast president Ed Phillips.

The company has asked the NEB to increase its before-tax return on its rate base to 19.49 per cent from the current 16.94 per cent.

"This would compensate for spiralling interest rates and provide a return on common equity of 15.5 per cent," Phillips said.

Westcoast's currently authorized rate of return on equity is 14.25 per cent, but the company said it has not been possible to reach this level due to high interest rates.

Westcoast wants a 19.49-per-cent interim rate effective immediately.

Yesterday's closing averages

TSE 300 INDEX

	Close	Ch'ge	high	low
TSE 300	1807.24	—0.54	2192.58	1702.51
Minerals	1848.97	—0.97	2404.00	1715.39
Financ'l	1111.17	—4.57	1260.33	1073.19
Oil, Gas	3916.27	+22.15	5155.88	3557.04
Industry	1165.16	+2.63	1345.60	1121.53
Utilities	1356.49	+1.09	1566.53	1320.82
Consum	1569.16	—4.30	1876.65	1476.21
Merch	1227.85	—3.68	1395.28	1209.12
Forest	1593.25	—0.03	1919.58	1487.15
Transp't	2515.83	—45.93	3193.20	2365.01
Pipeline	1873.00	—1.10	2236.88	1806.10
Manage	2039.41	+17.23	2408.51	1861.26
Comm.	1592.76	+6.93	1674.93	1458.68
Golds	2685.64	—34.52	3705.73	2553.68
Building	3825.92	—12.53	4648.53	3734.94

NEW YORK

	Open	High	Low	Close	Chg'e
30 Ind	783.96	796.42	779.95	787.80	+3.33
20 Trn	247.22	251.27	246.30	248.98	+1.51
15 Utl	101.42	102.88	100.58	102.00	+0.55
65 Stk	283.52	287.99	282.03	285.13	+1.41

MONTREAL

	IN	UT	BA	CO	PA
Change	+0.24	—1.34	—2.13	—0.37	+0.11
Wed	337.73	229.56	294.94	310.83	175.23
Pr. close	337.49	230.90	297.07	311.20	175.12
Wk ago	346.23	229.98	294.44	316.57	178.53
Mth ago	420.50	262.97	306.24	375.33	207.57
80 high	428.98	273.35	334.69	381.38	209.16
80 low	315.25	216.57	282.55	292.02	161.23

Volume 460,527

Foreign exchange

x-Fixed monthly rate.

Australian dollar 1.2850; Austria schilling .0857; Bahamas dollar 1.1840; Barbados dollar .6010; Belgium cnv franc .038000; Bermuda dollar 1.1940; Brazil cruzeiro .0654; xBulgaria lev 1.3939; China renminbi .7765; xColombia peso .0231; xCzechoslovakia crown .2350; Denmark kron .1965; East Caribbean dollar .4430; France franc .2650; Germany mark .6090; Greece drachma .0288; Hong Kong dollar .2355; xHungarian forint .0331; India rupee .1510; Irish pound 2.2900; Italy lira .001320; Jamaica dollar .6650; Japan yen .004640; Kuwait dinar 4.3150; Mexico peso .0520; Netherland guilder .05600; N.Z. dollar 1.1150; Norway krone .2300; xPoland zloty .0389; Portugal escudo .0233; xRomania leu .2572; Saudi Arabia riyal .3580; Singapore dollar .5185; South Africa rand 1.4750; Spain peseta .01645; Sweden krona .2695; Switzerland franc .6440; Trin-Tob dollar .4985; U.K. pound 2.5518; U.S. dollar 1.1930; xU.S.S.R. ruble 1.8149; Venezuela bolivar .5860.

Quotations in Canadian funds.

Bonds

TORONTO (CP) — Prices were steady in moderate trading on the Canadian bond market Wednesday. All ends of the market were unchanged.

Day-to-day money was available at 16 per cent. Three-month treasury bills traded at an average of 15.95 per cent, up from 15.24 per cent last week and six-month bills at 16.42 per cent, up from 15.90 per cent.

The new Bank of Canada rate is a record-high 16.20 per cent, up from 15.49 per cent last week, the bank announced Wednesday. In the United States the prime rate rose to a record of 20 per cent.

London

LONDON (CP) — Closing stock quotations Thursday in new pence unless pounds are indicated.

Associated Brit Foods 89; Babcock and Wilcox 93; Bass Charrington 220; BICC 116; Blyvoors £12¼; BOC International 63; Boots 184; Bowater 169; Brit Am Tob 236; Brit Assets Trust 71½; Brit Petroleum 360; Broken Hill Prop 610; Buffels £26⅛; Burmah Oil 209; Canadian Pac £14⅞; Charter Cons 146; Cons Gold 467; Courtaulds 65; De Beers 845; Distillers 199; Dunlop 55; F.S. Geduld £46¼; Gen Elec 369; Glaxo 248; Grand Metropolitan Hotels 124; Gr Un Stores A 384; Guest Keen 266; Hawker Siddeley 184; Hoover A 159; ICI 372; Imp Tob 79½; Intl Thomson 374; Kloof £26; Marks and Spencer 88; Minorco 265; Metal Box 252; Phillips 405; Pilkington Bros 205; Plessey 137; Rank A 198; Rio Tinto Zinc 365; Roan Consol 170; Sel Trust 625; Second Scott Inv 91½; Shell T and T 342; Tanganyika 238; Thorn EMI 282; Trusthouse 170; Tube Investments 246; Ultramar 536; Unilever 401; Vaals £47¾; Vickers 114; Western Driefontein £59¾; Western Deep Level £32; West Mines 200; W Holding £55¾; Woolworth 62; Zambian Copper 28.

Bonds

Brit Trans £57½; Brit Cons 2½ £19⅞; Treasury 8½ £89 15-16; War Loan £30.

London metals

LONDON (AP) — London closing metals Thursday, in pounds sterling a tonne; silver in pence a troy ounce.

Copper spot 948-950; future 971-972.

Tin spot 7,700-7,705; future 7,765-7,775.

Lead spot 455-456; future 442.5-443.5.

Zinc spot 316-316.5; future 3208-321.

Silver spot 640-650; future 660-665.

Aluminium spot 842-844; future 841-842.

Nickel spot 2,955-2,960; future 3,070-3,075.

$ EXCHANGE

IN VICTORIA today purchase of U.S. funds in terms of Canadian dollars is 1.1860 for cash, 1.1865 for cheques and 1.1460 for coins. Selling rates are 1.1980 for cash and 1.1965 for cheques.

IN MONTREAL, the U.S. dollar in terms of Canadian funds at noon was up 13/100 at $1.1930. Pound sterling was down 23/25 at $2.5506.

IN NEW YORK, the Canadian dollar was down 9/100 at $0.8382 and pound sterling was down 1.00 at $2.1380.

Vancouver 10:15

By The Canadian Press

Following are 10:15 a.m. PST prices on a selected list of stocks provided by the Vancouver Stock Exchange. Net change is from previous day's close.

Stock	Sales	High	Low	10:15	Ch'ge
		Resource and Development			
Saxton	710900	860	800	815	— 72
Swt	36000	193	191	191	+6
Seadrft	21013	65	59	60	
Keith	20000	61	55	55	—1
Molco	18800	$6¾	6¼	6⅝	+ ⅛
Karin lk	14300	91	86	90	+5
Cdr Res	14200	83	80	83	+6
Charltn	13000	58	56	57	+2
Joy Ind	12100	160	150	155	—4
Quinstr	11500	214	190	190	—25
		INDUSTRIALS			
BCRIC	23100	695	690	690	— 5
Proflex	1000	26	26	26	
H Roach	610	239	239	239	
Balco	400	$6½	6	6	— ½
Sartoga	200	$8	8	8	
Nw sport	z10	315	315	315	

Gold

LONDON (AP) — Closing gold prices Thursday in U.S. dollars a troy ounce: London-482.50; Paris-495.13; Frankfurt-491.94; Zurich-490.53; Hong Kong-483.80.

MATTHEWS AGENCIES
SHELVING
STORE FIXTURES
388-4123

TRAVEL AS A CAREER?

Enter the exciting new world of hospitality and put routine living behind you.

Enroll in our HOME-STUDY Master Programs without giving up your present occupation. Clip and mail this ad for full information or phone (416) 481-2214 (24 hours)

Dept. T 14
CANADIAN SCHOOL OF TRAVEL
2221 Yonge St., Toronto M4S 2B1

Check course preference:
☐ MASTER TRAVEL PROGRAM
☐ HOTEL/MOTEL/RESTAURANT/BAR MANAGEMENT

Name ....
Address ....
City ....
Prov .... P.C. ....
Phone ....

CUSTOM CUT
MIRRORS
BY
VICTORIA GLASS CO. LTD.
360 Bay St. 388-4811

WANTED
To Purchase

A General Insurance & Real Estate Agency in Greater Victoria area. Fully established Realtor would consider partnership if more desirable.

Confidential replies to
VICTORIA PRESS BOX 343

SUPERVISOR-HOUSEKEEPING/LAUNDRY

Applications are invited for a Supervisor for the Housekeeping and Laundry Departments at the Queen Alexandra Hospital for Children. Duties include management of all aspects of the department with direct supervision of the staff in these areas. Experience essential and membership in Canadian Housekeeping Assn. preferred. Please submit detailed resume to—

The Administrator,
Queen Alexandra Hospital for Children,
P.O. Box 600, Victoria, B.C. V8W 2P3

SALES MANAGER/ESS

The Professional Weight Control Clinic requires a person experienced in nutrition with possibly a paramedical or nursing background to assume the responsibilities of Sales Manager/ess.

As Sales Manager/ess, the individual will report directly to the Area Director and will be responsible for all sales in their area.

Candidates should possess a degree of business maturity and experience (preferably in a selling situation).

A competitive remuneration package including a base salary and commission is offered.

The contact: Mr. A. Halle, Professional Weight Control Clinic, 1537 Hillside Avenue, Victoria 592-5532.

ARE YOU A BANKER OF THE 80'S?

EXECUTIVE LEVEL MANAGERIAL POSITION

We are looking for a specialist in Personal Banking. One who is creative, and possesses excellent proven administrative leadership capabilities, while supervising up to 50 individuals. Must be a developer of new ideas, with particular emphasis on aggressive marketing in personal accounts, consumer loans, securities, and foreign exchange.

If you possess the skills and abilities of public speaking, salesmanship, courteous service through positive leadership, in return for a $30,000 a year range of income, we request you forward your resume for consideration to our firm. All replies confidential.

PRIME PERSONNEL
320-1070 Douglas Street,
385-7012

Options

Wednesday

Closing prices of all traded options. Sales unit is 100 shares. P denotes puts. (Trans-Canada options combine Montreal and Toronto exchange option trading):

Options		Vol	Int	Last	Close
Ab Prc	My 20	17	611	90	$19⅝
Ab Prc	My 22½	26	1015	35	$19⅝
Ab Prc	Ag 20	1	323	190	$19⅝
Ab Prc	Ag 22½	10	701	100	$19⅝
Ab Prc	Nv 22½	5	185	165	$19⅝
Ab Prc	Nv 25	5	79	100	$19⅝
Alt GA	My 25	5	559	185	$25⅜
Alt GA	My 27½	10	563	75	$25⅜
Alt GA	My 30	45	562	20	$25⅜
Alt GA	My 32½	5	177	5	$25⅜
Alt GA	Ag 25	10	304	$3⅝	$25⅜
Alt GA	Nv 27½	2	75	$3⅝	$25⅜
Alcan	My 22½	10	322	$9¼	$31¾
Alcan	My 30	15	542	$2¾	$31¾
Alcan	My 32½	23	427	175	$31¾
Alcan	Ag 22½	2	42	$10	$31¾
Alcan	Ag 30	12	459	$5	$31¾
Alcan	Ag 37½	2	394	175	$31¾
Alcan	Nv 32½	10	74	$4½	$31¾
Aqutin	Jn 50	5	593	$5¾	$47½
Aqutin	Jn 60	4	455	$3	$47½
Aqutin	Sp 50	25	237	$8	$47½
Aqutin	Sp 65	2	119	$2⅛	$47½
Asama	Ap 22½	5	361	70	$20⅞
Asama	Ap 25	5	649	35	$20⅞
Asama	Jy 20 p	7	116	$2¼	$20⅞
Asama	Jy 22½	30	196	$3	$20⅞
Asama	Jy 22½p	2	22	$3⅛	$20⅞
Asama	Jy 25	5	372	$2⅛	$20⅞
Asama	Jy 27½	50	487	185	$20⅞
Asama	Oc 25	2	169	$3⅞	$20⅞
Bell Can	My 20	10	1102	15	$18
Bell Can	My 22½	15	1918	5	$18
Bell Can	Ag 17½	2	132	135	$18
Bell Can	Nv 20	5	366	100	$18
Bell Can	Nv 22½	14	347	45	$18
Brscn A	My 22½	16	344	$4	$26⅛
Brscn A	My 25	83	618	$2⅝	$26⅛
Brscn A	My 27½	139	389	120	$26⅛
Brscn A	My 30	104	259	45	$26⅛
Brscn A	Ag 25	120	510	$3½	$26⅛
Brscn A	Ag 30	5	46	150	$26⅛
Brscn A	Nv 27½	5	133	$3¾	$26⅛
Brscn A	Nv 30	11	113	$2½	$26⅛
Brscn A	Nv 32½	5	55	$2	$26⅛
Bk Mtl	My 22⅛	11	356	125	$23
Bk Mtl	My 24⅝	45	1100	30	$23
Bk Mtl	My 27⅛	51	365	5	$23
Bk Mtl	Ag 19⅝	2	100	$4⅛	$23
Bk Mtl	Ag 22⅛	3	146	$2¼	$23
Bk Mtl	Ag 22⅛p	10	28	80	$23
Bk Mtl	Ag 24⅝	50	644	100	$23
Bk Mtl	Ag 24⅝p	15	45	$2	$23
Bk Mtl	Ag 27⅛	25	643	55	$23
Bk Mtl	Nv 22½	56	150	$2½	$23
BP Can	Ap 40	12	327	$3⅝	$42⅛
BP Can	Ap 45	8	129	75	$42⅛
BP Can	Jy 50	1	207	$2¾	$42⅛
BP Can	Jy 55	13	337	150	$42⅛
BP Can	Oc 55	2	53	$3⅞	$42⅛
Bow Val	Ap 35	10	111	$10	$45⅝
Bow Val	Ap 40	20	300	$7⅜	$45⅝
Bow Val	Ap 40 p	2	98	120	$45⅝
Bow Val	Ap 45	93	647	$3⅞	$45⅝
Bow Val	Ap 45 p	4	127	$2½	$45⅝
Bow Val	Ap 50	192	881	170	$45⅝
Bow Val	Ap 50 p	5	72	$5½	$45⅝
Bow Val	Ap 55	208	825	90	$45⅝
Bow Val	Ap 60	218	1943	30	$45⅝
Bow Val	Ap 60 p	22	37	$15½	$45⅝
Bow Val	Jy 40	13	114	$11	$45⅝
Bow Val	Jy 45	31	254	$7½	$45⅝
Bow Val	Jy 45 p	2	12	$5	$45⅝
Bow Val	Jy 50	123	839	$5½	$45⅝
Bow Val	Jy 55	8	550	$4⅛	$45⅝
Bow Val	Jy 60	3	1032	$3¼	$45⅝
Bow Val	Jy 65	40	654	$2⅜	$45⅝
Bow Val	Oc 35	5	20	$16½	$45⅝
Bow Val	Oc 45 p	5	5	$5¾	$45⅝
Bow Val	Oc 50	12	92	$9	$45⅝
Bow Val	Oc 50 p	1	3	$9½	$45⅝
Bow Val	Oc 60	17	196	$6	$45⅝
CBth A	Ap 12½	20	101	$3¼	$15¼
CBth A	Ap 15	1	352	50	$15¼
CBth A	Jy 15	15	209	160	$15¼
CBth A	Oc 15	2	35	$2¾	$15¼
C Gas	Jn 22½	1	111	100	$24½
C Gas	Jn 30	3	1067	75	$24½
C Gas	Sp 25	5	319	$3½	$24½
C Gas	Sp 27½	22	345	$2	$24½
C Gas	Sp 30	12	629	190	$24½
C Gas	Dc 22½	10	10	$6	$24½
CP Ltd	My 32½	23	25	$6	$37¾
CP Ltd	My 35	126	349	$4½	$37¾
CP Ltd	My 40	7	587	175	$37¾
CP Ltd	Ag 35	25	122	$5¾	$37¾
CP Ltd	Ag 35 p	20	80	$2	$37¾
CP Ltd	Ag 45	4	209	$2¼	$37¾
CP Ltd	Nv 35	5	15	$7⅜	$37¾
CP Ltd	Nv 45	5	35	$3	$37¾
CP Ltd	Nv 50	32	82	$2⅜	$37¾
CP Inv	My 40	73	153	$2¼	$40⅛
CP Inv	My 40 p	10	59	175	$40⅛
CP Inv	My 45	40	401	125	$40⅛
CP Inv	My 50	2	270	75	$40⅛
CP Inv	Ag 45	17	421	$2½	$40⅛
CP Inv	Nv 45	1	59	$3½	$40⅛
Denis	Ap 40	2	161	$2	$40⅛
Denis	Oc 40 p	1	8	$4¾	$40⅛
Dom M	Jy 70	1	58	$6	$64
D Pete	Ap 40	1	97	$24	$64⅜
D Pete	Ap 45	11	190	$19¾	$64⅜
D Pete	Ap 50	5	725	$15	$64⅜
D Pete	Ap 50 p	5	213	25	$64⅜
D Pete	Ap 55	32	706	$10½	$64⅜
D Pete	Ap 60	16	656	$6	$64⅜
D Pete	Ap 60 p	2	278	150	$64⅜
D Pete	Ap 65	95	614	$3¼	$64⅜
D Pete	Ap 65 p	24	188	$3	$64⅜
D Pete	Ap 70	127	904	160	$64⅜
D Pete	Ap 75	74	1578	80	$64⅜
D Pete	Ap 75 p	3	78	$10½	$64⅜
D Pete	Jy 55	8	516	$16	$64⅜
D Pete	Jy 55 p	15	103	$3¼	$64⅜
D Pete	Jy 60	25	536	$12¾	$64⅜
D Pete	Jy 60 p	2	196	$5	$64⅜
D Pete	Jy 65	87	683	$10	$64⅜
D Pete	Jy 65 p	3	129	$7¾	$64⅜
D Pete	Jy 70	6	701	$8	$64⅜
D Pete	Jy 75	23	662	$6¾	$64⅜
D Pete	Jy 80	113	926	$5	$64⅜
D Pete	Jy 85	5	836	$3⅞	$64⅜
D Pete	Oc 55	13	251	$19¾	$64⅜
D Pete	Oc 60	8	401	$16½	$64⅜
D Pete	Oc 70	4	401	$11¾	$64⅜
D Pete	Oc 75	3	576	$10¼	$64⅜
D Pete	Oc 80	6	492	$8⅞	$64⅜
D Pete	Oc 85	37	652	$7	$64⅜
DTex	Jn 12½	30	30	150	$13
Gulf C	My 80	10	42	$49⅛	130
Gulf C	My 90 p	2	64	100	130
Gulf C	My100	6	325	$33	130
Gulf C	My100 p	11	159	175	130
Gulf C	My110 p	3	82	$3	130
Gulf C	My120	27	369	$20	130
Gulf C	My120 p	23	194	$5	130
Gulf C	My130	10	395	$14¾	130
Gulf C	My140	76	383	$9⅜	130
Gulf C	My140 p	10	87	$15	130
Gulf C	My150	23	430	$6¾	130
Gulf C	My150 p	7	64	$23½	130
Gulf C	My160	1	266	$4½	130
Gulf C	My170	51	576	$3	130
Gulf C	My180	32	1258	$2⅛	130
Gulf C	My190	54	385	190	130
Gulf C	Ag 95 p	5	97	$4	130
Gulf C	Ag100	51	354	$41½	130
Gulf C	Ag110 p	11	88	$8	130
Gulf C	Ag120	5	102	$31	130
Gulf C	Ag130	40	214	$25	130
Gulf C	Ag140	52	349	$21	130
Gulf C	Ag160	1	230	$13	130
Gulf C	Ag170	2	113	$11½	130
Gulf C	Ag180	4	462	$9¼	130
Gulf C	Ag180 p	2	60	$49½	130
Gulf C	Nv120	3	4	$36	130
Gulf C	Nv130	1	10	$32	130
Gulf C	Nv130 p	3	95	$19	130
Gulf C	Nv140	6	58	$28	130
Gulf C	Nv140 p	1	13	$24½	130
Gulf C	Nv160	2	23	$19	130
Gulf C	Nv170	10	[illegible]	$17	130
HB Mn	Jn 25	2	10	[illegible]	$26
HB Mn	Jn 27½	2	47	$2⅛	$26
HB Mn	Sp 35	5	60	190	$26
Husky	Ap 85	4	230	120	$77¼
Husky	Jy 75	5	37	$12	$77¼
Husky	Jy 80	1	77	$10	$77¼
Husky	Jy 100	10	164	$3¾	$77¼
Husky	Oc 90	10	257	$11⅛	$77¼
IAC	Jn 10	2	552	55	$9½
IAC	Sp 10	10	387	110	$9½
IOil A	My 40	32	556	$4	$41
IOil A	My 40 p	63	172	$2	$41
IOil A	My 45	22	1211	$2	$41
IOil A	My 45 p	1	123	$4⅜	$41
IOil A	My 50	12	1330	100	$41
IOil A	My 55	90	1631	50	$41
IOil A	My 60	64	629	45	$41
IOil A	Ag 40	5	471	$7	$41
IOil A	Ag 45	5	480	$5¼	$41
IOil A	Ag 45 p	2	34	$6¼	$41
IOil A	Ag 50	8	1037	$3½	$41
IOil A	Ag 55	11	791	$2½	$41
IOil A	Ag 60	20	437	175	$41
IOil A	Nv 40	27	157	$8⅞	$41
IOil A	Nv 55	20	262	$4	$41
I Pipe	My 20	1	361	10	$15¾
I Pipe	Nv 17½	2	20	125	$15¾
Kaiser	Ap 27½	2	10	$4½	$30½
Kaiser	Ap 30	13	80	$2⅝	$30½
Kaiser	Ap 35	27	760	40	$30½
Kaiser	Jy 25	2	8	$7½	$30½
Kaiser	Jy 30	4	167	$4⅝	$30½
Kaiser	Jy 35	17	154	$2⅜	$30½
Kaiser	Oc 30	10	51	$5⅞	$30½
Kaiser	Oc 35	7	57	$3⅝	$30½
Labat A	Ap 22½	11	433	50	$22
Labat A	Oc 27½	16	105	75	$22
MB Ltd	My 27½	4	527	125	$26⅝
Moore	My 32½	5	40	$2¾	$33⅞
Moore	My 40	3	211	25	$33⅞
Moore	Ag 35	2	219	$3	$33⅞
Inco	My 22½	1	249	$5½	$27
Inco	My 25	10	1041	$3¾	$27
Inco	My 27½	131	936	175	$27
Inco	My 30	20	1071	115	$27
Inco	My 30 p	4	245	$3½	$27
Inco	My 35	5	2448	50	$27
Inco	Ag 27½	25	330	$4	$27
Inco	Ag 27½p	101	109	$2¼	$27
Inco	Ag 30	10	1036	$2¾	$27
Inco	Ag 32½	1	251	$2⅜	$27
Inco	Ag 35	12	1425	175	$27
Inco	Ag 40	5	609	130	$27
Inco	Nv 35	5	243	$2¾	$27
Inco	Nv 40	60	331	185	$27
Nat Bk	Ag 10	1	169	110	$9¾
Norcn	My 30 p	11	101	75	$33½
Norcn	My 40	41	1636	30	$33½
Norcn	Ag 30 p	5	17	150	$33½
Norcn	Ag 35	23	508	$3¼	$33½
Noran	My 25	6	2538	$2	$25
Noran	My 27½	70	1917	105	$25
Noran	My 30	40	1591	45	$25
Noran	My 30 p	5	44	$5	$25
Noran	My 32½	5	520	30	$25
Noran	Ag 20	200	1368	$6⅛	$25
Noran	Ag 25	5	961	$3¼	$25
Noran	Ag 27½	2	661	$2¼	$25
Noran	Ag 30	36	574	180	$25
Noran	Nv 25	1	180	$4⅝	$25
Noran	Nv 30	11	229	$3	$25
Nor Tel	Ap 50	10	142	5	$40½
Nor Tel	Ap 55	1	79	5	$40½
Powr C	My 12½	10	105	$2¼	$13⅝
Powr C	Ag 20	5	87	45	$13⅝
Rang	Ap 15	4	5	$10⅝	$25½
Rang	Ap 17½	1	33	$8	$25½
Rang	Ap 25	32	173	160	$25½
Rang	Ap 25 p	5	58	100	$25½
Rang	Jy 16¼	5	19	$10	$25½
Rang	Jy 17½	7	25	$9	$25½
Rang	Jy 20	2	23	$7⅜	$25½
Rang	Jy 25	3	292	$4½	$25½
Rang	Jy 27½	8	333	$3⅛	$25½
Rang	Jy 30	10	603	$2¾	$25½
Rang	Oc 25 p	1	10	$3½	$25½
Rang	Oc 30	20	60	$4¾	$25½
Roy Bk	Oc 40	3	18	$4½	$40⅜
Roy Bk	Oc 45	2	82	$2	$40⅜
Shell C	My 30	15	504	$4¼	$32⅞
Shell C	My 35	11	1642	190	$32⅞
Shell C	My 40	10	2574	90	$32⅞
Shell C	Ag 30	1	753	$6½	$32⅞
Shell C	Ag 35	1	898	$4¼	$32⅞
Shell C	Ag 40	24	1146	$2⅝	$32⅞
Shell C	Nv 40	20	226	$4¼	$32⅞
Stlco A	Nv 30	2	102	150	$25¾
T-D Bk	Sp 25	15	16	$2	$25⅝
T-D Bk	Sp 27½	15	69	150	$25⅝
Total P	Ap 27½	54	870	70	$26½
Total P	Ap 27½p	2	138	$2	$26½
Total P	Ap 30	18	1851	50	$26½
Total P	Ap 32½	19	1769	20	$26½
Total P	Jy 20	99	108	$8	$26½
Total P	Jy 25	136	433	$4⅝	$26½
Total P	Jy 27½	10	446	$3¾	$26½
Total P	Jy 30	77	874	$2⅞	$26½
Total P	Jy 32½	39	661	$2	$26½
Total P	Jy 35	40	581	110	$26½
Total P	Oc 30	3	375	$3⅞	$26½
Total P	Oc 32½	2	223	$3¼	$26½
Total P	Oc 35	2	268	$2⅝	$26½
TrC PL	Nv 22½	1	47	$2¾	$22¼
Segrm	Ap 45	1	164	150	$45⅞
Segrm	Jy 50	6	1261	$3	$45⅞
Segrm	Oc 45	155	171	$7	$45⅞
Wcoast	Jn 10	5	37	$3¼	$12½
Wcoast	Jn 12½	5	108	75	$12½
Wcoast	Jn 15	10	1479	30	$12½
Wcoast	Sp 12½	40	287	90	$12½
Wcoast	Sp 15	30	1303	45	$12½
Wcoast	Dc 12½	11	11	150	$12½

Total volume 6507.
Total open interest 194872.

Grain quotes

Wednesday

WINNIPEG
(Quotations in tonnes)

	Open	High	Low	Close	Tues.
Flax					
May	286.00	291.50	286.00	289.00	290.00
Jly	298.50	303.00	298.00	301.00	300.20
Oct	316.00	320.90	316.00	318.50	318.00
Rapeseed					
Jun	287.00	290.00	286.50	288.50	288.20
Spt	301.00	304.30	300.60	302.50	302.30
Nov	306.50	310.40	306.50	308.50	308.00
Barley					
May	109.70	111.70	109.70	111.60	110.30
Jly	112.50	114.20	112.20	114.00	112.50
Oct	110.00	111.80	110.00	111.50	110.50
Oats					
May	99.50	101.20	99.50	101.00	99.10
Jly	102.00	104.20	102.00	104.00	102.00
Oct	106.50	108.90	106.50	108.80	107.30
Feed Wheat					
May	129.00	130.00	129.00	130.00	29.20
Jly	127.00	128.50	127.00	128.50	127.70
Oct	124.70	126.30	124.70	126.30	125.20
Rye					
May	189.00	194.50	189.00	194.50	191.00
Jly	139.00	144.00	139.00	143.00	140.00
Oct	136.00	140.30	135.50	140.00	136.50

CHICAGO
(Quotations in bushels)

	Open	High	Low	Close	Ch'ge
Wheat					
May	3.88	3.98	3.86½	3.97½	+.10½
Jul	3.99	4.08½	3.97½	4.07¾	+.09¼
Sep	4.14	4.26	4.12½	4.21	+.07¾
Corn					
May	2.63½	2.65	2.62¾	2.64¼	+.02½
Jul	2.74½	2.76¾	2.74¼	2.76½	+.02½
Sep	2.85½	2.87	2.84½	2.86½	+.02½
Oats					
May	1.34½	1.34½	1.33½	1.34½	
Jul	1.43	1.43¼	1.41¾	1.42¾	—.00¼
Sep	1.51	1.51½	1.50½	1.51	—.00½
Soybeans					
May	5.77	5.85	5.69½	5.83¾	+.04¼
Jul	6.00	6.12	5.95	6.10	+.05
Aug	6.12	6.21	6.06	6.20	+.05½
Soybean Oil					
May		20.40	20.05	20.32	— .20
Jul		21.08	20.75	21.01	— .12
Aug		21.35	21.08	21.33	— .12
Soybean Meal					
May		161.50	158.10	160.50	+ .40
Jul		168.50	165.50	167.70	+ .10
Aug		170.70	169.10	170.50	— .20

Dividends

Fidelity Trust Co., 8.60 per cent pfd., 43 cents, May 1, record April 18.

Inter-City Gas Ltd., 6½ per cent pfd., 65 cents, semi-annual, April 30, record April 15; 7½ per cent pfd., 75 cents, May 30, record May 15.

Mutual funds

TORONTO (CP)—Recent prices of investment funds supplied by The Investment Funds Institute of Canada Wednesday. They are the net asset value per share or unit (NAVPS) last circulated by the fund in accordance with its pricing practice as contained in the prospectus of the fund. n—no sales charge, x—U.S. Fund, y—delayed NAVPS, xd—ex-dividend.

Fund	NAVPS
Institute Members	
AGF Group	
Amer Grwth	6.89
Cdn Gs Egy	7.83
Cdn Sec Gth	9.06
Cdn Trusteed	3.93
Corp Invest	6.82
Corp Inv Stk	10.65
Gwth Equity	18.01
Japan	12.42
nMMF 13.78p	10.00
Option Equity	4.57
Special	7.55
Bolton Tremblay	
Cda Cumul	10.25
Income Fund	9.23
Internatnl	9.26
Pld Resourcs	10.24
Taurus	11.55
Calvin Bullock Gr	
Acrofund	1.97
yBanner Fnd	4.54
CIF	5.51
CIF Income	10.05
Central Group	
yCam Grwth	7.03
yCompound	7.02
yDividend	7.56
yFund 4000	4.99
yIntl Energy	2.78
yIntl Growth	4.81
yIntl Income	3.74
yNat Res Gth	5.31
yNorthn Egy	5.37
yRevenue Gth	4.17
yUnivest	6.42
CSA Mgmt Gr	
Goldfund	11.72
Goldtrust	4.85
Confed Group	
Dolphin Eqty	5.93
yDolphin Mrt	4.78
Cundill Group	
ySecurity	8.91
Value	6.45
Dynamic Group	
ynDyn Amer	4.74
ynDyn Fund	12.95
ynDyn Incom	5.34
Eaton-Bay Group	
Commwth	18.33
Dividend	4.67
Growth	15.02
Income	3.51
Internatnl	12.44
Leverage	6.32
Venture	5.98
Viking	7.86
Guaranty Trust Gr	
ynInv Equity	13.17
ynInv Income	3.75
ynMortgage	9.54
Guardian Group	
Enterprise	1.33
GIS Income	4.87
yGwth Fnd	17.88
North Amer	7.13
Mutual Acu	6.21
Sec Income	9.61
World Equity	5.49
Investors Group	
yBond	4.09
yDividend	7.26
yGrowth	15.93
yInternatnl	8.68
yJapan	8.67
yMortgage	4.44
yMutual	6.89
yProvidt Stk	8.53
yRetiremnt	9.98
ynJones Hewrd	3.98
Principal Gr	
yCollective	10.72
yGrowth	6.31
yVenture	5.66
yBond	2.72
Prudential Gr	
Growth	8.82
Income	4.44
ySask Dev Fd	4.50
Scotiafund Gr	
Scotiafund	1.43
Scotiafd Mtg	.93
Templeton Gth	7.30
United Bond Share	
RoyFund	10.41
RoyFnd Inc	4.82
Universal Group	
Equity	14.77
Income	3.89
Internatnl	4.55
Resource	7.80
Non-Members	
nyAltamira Fd	6.19
Assoc Inv	8.30
yBeaubran	5.78
Canagex Gr	
yBond	7.92
Fund	13.44
yMortgage	9.34
Capital Grth	5.05
xChase	7.28
ynComCp Mtg	9.54
Co-op Trust Gr	
ynCo-op Fnd	16.50
ynLandmk	18.54
Desjardins Gr	
yActions	13.33
yHypotheq	4.08
yInternatnl	10.60
yObligatns	4.20
yQuebec	6.61
nySpec	10.85
Dixon Krog Gr	
Dixon, Krog	14.30
Heritage	3.93
Vanguard	11.77
yDomequity	15.59
yDomin Comp	12.35
Dreyfus Group	
xInc	12.27
xInternatnl	17.99
ynExecu Intl	1.33
xFid Trend	23.35
nFst Cdn Mtg	9.21
Fiscon Fund	5.47
Harvard	12.28
Industrial Gr	
Indust Amer	3.02
Indust Div	6.62
Indust Eq	10.04
Indust Gth	6.23
yIndust Incm	8.07
yIndust Pens	29.43
Keystone Gr	
CUS K-2	5.48
Cus S-1	17.12
Cus S-4	6.33
yInternatnl	3.88
xLex Rsrch	15.39
xManhatn	3.17
yMaritime Eq	3.47
Marlborough	8.55
nNatrusco	18.67
NW Group	
Canadian	7.46
Equity	11.60
xOne Wm St	15.42
xOppenhmr	7.51
Pemberton Gr	
nPacific Div	6.79
nPacific Ret	5.03
nPacific US	5.99
PHN Group	
yBond	8.32
yCanadian	12.06
yDiv Income	9.79
Fund	17.50
yPooled	38.77
nyRRSP	19.75
PMF Managmnt	
nPension Mu	12.08
nXanadu Fd	7.43
xPutnam	10.88
Pret et Revenu Gr	
American	12.11
Canadian	8.70
yFonds H	4.74
Retraite	9.08
Sterling Group	
Equity	7.36
yMortgage	4.53
Synchrovest	6.40
xTech	9.91
yTradex	21.63
Trans Canada Gr	
A	5.82
B	63.25
C	11.28
United Group	
yAccumula	6.28
yAccumul R	6.85
yAmerican	1.93
yCont Mortg	4.83
yHorizon	4.27
ySecurity	3.83
yVenture	4.86
yVenture Ret	8.30
nyWaltaine	33.66
Western Grth	6.33

Commodities

Wednesday

	Open	High	Low	Close	Ch'ge
Silver, New York (per 100 oz.)					
Apr	1450.0	1475.0	1375.0	1460.0	+ 60.0
May	—	—	—	1705.0	—100.0
Jul	—	—	—	1775.0	—100.0
Co+per, New York (per 100 lbs.)					
Apr	86.00	88.00	85.70	88.00	+2.90
May	86.50	89.80	86.30	89.50	+3.00
Jun	—	—	—	90.90	+2.90
Live cattle, Chicago (per 100 lbs.)					
Apr	59.05	59.05	59.05	59.05	—1.50
Jun	60.60	60.60	60.60	60.60	—1.50
Aug	60.10	60.20	60.10	60.10	—1.50
Live hogs, Chicago (per 100 lbs.)					
Apr	27.95	28.15	27.15	27.95	— .40
Jun	32.20	32.40	31.30	32.05	— .75
Jul	33.60	33.65	32.62	33.05	—1.12
Porkbellies, Chicago (per 100 lbs.)					
May	33.40	35.00	32.30	34.67	+ .37
Jul	34.50	36.70	33.70	36.32	+ .62
Aug	34.20	35.20	32.75	35.05	+ .30
Lumber, Chicago (per 1,000 b.f.)					
May	175.50	175.50	175.50	175.50	—5.00
Jul	178.40	178.40	178.40	178.40	—5.00
Sep	185.10	185.10	185.10	185.10	—5.00
Plywood, Chicago (per 1,000 sq. ft.)					
May	166.60	166.60	161.00	161.00	—7.00
Jul	170.00	170.00	164.30	164.50	—6.80
Se+	173.10	173.10	168.80	168.80	—7.00
Gold, Chicago (per oz.)					
Apr	497.00	497.00	491.00	497.00	—3.00
Jun	512.00	516.00	498.00	507.30	—7.70
Se+	536.50	538.00	522.50	530.30	—12.70
Gold, Winnipeg (per oz.)					
	O+en	High	Low	Close	Tues.
Apr	491.00	493.00b	486.00a	492.00a	489.00a
Jly	—	—	—	514.00b	517.50b
Oct	535.00	535.50b	535.00	535.50b	539.50b

Wash. fish processor blames loss on industry

SEATTLE (AP) — The New England Fish Co., reported Tuesday a $7.73-million loss for the 40-week period ending Dec. 30, 1979.

C. R. Rogers, chairman of the Seattle-based company, blamed the loss on "near-disastrous" industry conditions. He said softened demand for higher priced seafood such as king crab, oversupply of bottomfish and salmon prepared for the Japanese market and changes in currency valuation contributed to the loss.

Higher interest rates and a declining herring roe business also played a part, he said.

The fish-processing company's loss came despite a slight increase in sales for the period to $140 million from $138 million for the same period in 1978.

The company said its loss for the period represents a loss of $11.93 per share. During the same period last year, the firm made a profit of $4.03 million or $6.16 per share.

The loss reflects the "extreme instability of the fishing industry" during the period, Rogers said. He said an example of the instability is the reported $214-million loss and bankruptcy of the Hokusho Corp., in Japan.

"We have been taking extraordinary measures to counter the near-disastrous conditions in our industry," Rogers said.

He said the measures include shifting focus from profits to rapid, short-term cash generation, and the sale and consolidation of some property.

Rogers added that the company's Canadian subsidiary already has agreed to sell processing facilities in Tofino, Prince Rupert and Steveson, B.C.

The B.C. subsidiary, the Canadian Fishing Co. Ltd., will continue to be a major fish buyer.

Rogers said the firm also is selling surplus properties, such as an idle plant in Miami, and is reducing staff and cutting outside services.

New York

Wednesday

QUOTATIONS

Alcan	52¾	Inland St	28⅛
Alcoa	59⅜	IBM	55½
Ald Chem	46⅛	Int Harv	25¾
Al-Chlm	24¼	INCO	22⅜
Am Air	8¾	Int Paper	32¾
Am Brnd	60⅛	ITT	25½
Am Bcast	31½	Johns-Man	19
Am Can	28⅞	Kaiser Al	18¾
Am El P	16⅝	Kennecott	27¼
Am Motor	6⅛	Kraftco	42¼
Am Tel T	48⅝	LTV	10⅛
Ampex	23¾	Litton	48½
Asarco	33¼	Lockheed	29
Ashland	35¼	McD Doug	38
Atl Rich	87¼	McLean	9⅛
Avco	21¼	Merck	68⅛
Avon	34⅛	Mer Lyn	18⅝
Bell How	20½	Minn MM	50
Bendix	44½	Mo Pac	55¼
Beth St	20⅜	Mobil	67
Boeing	54⅞	Monsanto	46
Boise Cas	30	Motorola	50⅞
Borden	20⅜	NCR Corp	58
Borg-W	32½	Natomas	34¾
Bri My	33⅝	Newmont	35¾
Brunswk	11⅝	Nort Sim	11¾
Burl Ind	15¼	Nwest En	27⅛
Burl Nor	57¾	Owen Ill	22⅜
Burroughs	67¼	Pac Gas	21
Caterpill	48	Pan Am	4⅛
Col Bcast	46¼	Pan El P	60¼
Celanese	41⅛	Peop En	42¾
Chase M	38⅜	Pepsico	23½
Chessie	27⅞	Phil El	12¾
Chrysler	6⅜	Phil Morr	34½
Cleve El	14⅞	Phil Pete	40¼
Coca-Cola	31⅛	Pit Bowes	29
Col-Palm	11½	Polaroid	20¼
Comsat	35⅞	Proc Gam	68½
Con Frt	19¼	Pub Sv EG	17⅛
Con Nat G	39⅝	RCA	21¼
Cont-Data	48	Repub St	21⅜
Con Ed	22	Revlon	40⅜
Cont Oil	44¼	Rockwell	50¾
Crown Ck	23½	Scott Pap	16¼
Crown Zell	37¼	Sea Cstle	30
Delta Air	34⅜	Sears	16⅛
Disney W	45	Seatrain	5⅜
Digital E	64½	Shell	58⅞
Dow Chem	30½	Singer	6½
du Pont	36⅛	Sony	7
East Air	7⅜	So Cal E	23
East Kod	47⅝	South Pac	36⅜
El Paso	18	Sperry	46⅝
Exxon	56½	Stand Cal	66¾
Fairchild	49⅜	Sun Oil	70¾
Firestone	6⅝	Teledyne	127¾
Ford	29	Telex	3⅛
Gam Sko	31⅛	Texaco	32⅞
Gen Dyn	68	Tex Gulf	34¾
Gen El	47½	TWC	10¾
Gen Food	25⅝	Un Carb	38⅜
Gen Mot	45½	Un Pac	82¾
G Tel El	25⅜	Un Brd	11
Gen Tire	13¼	Un Oil	48⅝
Ga Pac	24⅜	UAL Inc	18¼
Gillette	19¾	U.S. Steel	17⅛
Goodyear	11⅞	West Air	18⅞
Greyhound	15¾	Westghse	21⅛
Gulf Oil	37¾	Weyerhsr	30⅜
Hilton	27⅞	Wometco	17¼
Homestake	40½	Woolworth	22¼
Honeywell	72¾	Xerox	54½
Houston	27⅝	Zenith	9⅛

Active stocks

Wednesday

Toronto

Stock	Sales	High	Low	Close	Ch'ge
UnionGs A	129525	$10¾	10⅜	10¾	+ ⅛
Dome Petr	67608	$65¼	64	64⅜	+ ⅜
Noranda M	60948	$25	24½	25	+ ⅛
Kaiser Res	57930	$31½	30½	30½	+1
Daon Devel	49500	$5¼	495	5	— ⅛
Mines and oils					
Cdn Lenct	171850	230	180	195	
Delhi Pacif	71900	95	92	93	—2
N Senator	44000	62	58	61	+1
Wilco Min	32500	80	71	72	—8
Norlex M	29000	35	31	31	—4
Am Leduc	49450	105	100	101	+1
TrCan Res	36595	$8⅛	7⅞	8	+ ¼
Coseka Res	34100	$18½	17½	17¾	— ⅝
Ulster Petr	27089	$5⅛	490	5	— ⅛

NEW YORK

Stock	Sales	Close	Ch'ge
Howrd John	628100	15½	+ ½
AetnaLfe	391500	34¾	+1⅝
IBM	373500	55½	+ ⅝
Amer T and T	363800	48⅝	— ⅛
Int T and T	360000	25½	+1⅜
Am Cyan	347500	28¾	+2
Texaco Inc	336900	32⅞	+ ⅜
Mobil	330900	67	+1⅛
EngMnCh	325000	25⅜	+ ⅞
GulfUtdCp	324400	17½	+ ½
Tex Util	312000	17	+ ¼
Penna PwLt	301700	15⅝	+ ⅞
SearsRoeb	298000	16⅛	+ ⅛
Sony Corp	295900	7	+ ¼
Citicorp	209700	19¼	+ ¾

Gold

LONDON (AP) — Closing gold prices Wednesday in U.S. dollars a troy ounce: London-500.00; Paris-503.37; Frankfurt-502.97; Zurich-500.50; Hong Kong-497.93.

Silver

Wednesday

Closing basic price of 1,000-ounce certificates in the Victoria area, according to the Scotiabank, $15 U.S. bid per troy ounce and $16 asked. Previous day $15 and $16.50.

Alberta

Complete tabulation of Wednesday transactions. Quotations in cents unless marked $. Net change is from previous board-lot closing sale.

Stock	Sales	High	Low	Close	Ch'ge
Acroll	2278	240	230	240	
Amalta	2000	120	120	120	—15
Am Chrom	4000	275	230	275	+65
Aquarius	300	275	275	275	—25
Barons	7900	196	194	194	+4
Bearcat	650	$6¼	6¼	6¼	
Bonn	4200	210	210	210	+5
Cairon	2000	$10¼	10¼	10¼	
Cal West	3300	35	35	35	
Camel	100	$6	6	6	+1¼
Can Aran	3184	100	100	100	
Can Bashaw	650	465	465	465	—15
Cimarron	1900	450	450	450	
Concept	4300	$5⅜	5⅛	5⅛	— ¼
Cultus	39800	88	80	83	—3
Dalco	4350	$8¾	8¼	8¾	— ⅜
Flag	2000	215	215	215	—10
Flin Flon	700	165	165	165	—15
Ft Norman	1100	425	400	425	+25
Gascome	2800	$5⅜	5⅛	5¼	— ⅛
Gold Lake	3112	280	275	280	—15
Gulch	860	360	350	350	
Howe Sound	900	75	75	75	
Tika	6000	135	130	130	+5
Jagor	800	136	136	136	
Jennifer	2300	100	100	100	+5
Jupiter	6500	$8¾	8½	8¾	+ ⅛
Kelvin	5200	200	190	200	+35
Lk Res	800	300	290	290	—10
Lariot	1300	176	175	175	
LCM Res	6800	165	160	160	—10
Lobell	1483	89	89	89	—1
Loil	1400	100	100	100	
Madre	2000	100	100	100	
Madison	500	75	75	75	—5
Missi	500	125	125	125	
Mt Jamie	1245	275	275	275	—5
Nahanni	1700	125	120	120	—10
Nello	100	275	275	275	—25
N Gateway	1050	440	425	425	—15
New Port	6300	220	215	220	+5
Norminco	2700	165	165	165	
North Cont	11300	58	51	55	+3
Northld Bnk	300	$13	13	13	+ ½
Northstar	1300	$6½	6	6	— ⅞
Omega	2400	$7	6⅞	7	— ⅛
Onyx	500	$5¼	5¼	5¼	
Orbit	2600	$6	5⅞	6	+ ¼
Paramnt	1500	$6½	6½	6½	— ¼
Parkland Ind	600	225	220	220	
Penstar	2000	125	120	125	
Peregrine	4100	450	435	435	—15
Poco	10400	310	280	300	—10
Radial	5000	70	69	69	—1
Renabie	1900	400	390	400	+5
Rio Alto	1700	355	340	345	
Sastex	1500	75	70	75	+5
Savanna	1000	85	85	85	
Sea Gull	1700	310	300	310	
Sparrow	7600	280	250	250	—40
Strand	1100	$5⅝	5⅝	5⅝	— ⅛
Strom	4100	400	390	390	+5
Summit	200	230	230	230	+10
Sundance	2300	160	155	160	
Surf	5000	120	105	105	—5
Tiber	2000	370	360	360	
Trapper	500	410	410	410	
Troy	500	$7¾	7¾	7¾	+ ¾
Univ Ex	13900	305	295	305	+10
Windjamr	4100	300	295	300	+5
XRG	3817	425	350	350	—55
Yvanx	500	410	410	410	+10
Zepher	1200	$6	6	6	+ ½
Newport wt	3500	125	125	125	
Twinrich wt	500	295	295	295	—15
NW Trst prA	100	$33	33	33	

Total sales: 241,806.

Earnings

Acklands Ltd., three months ended Feb. 29: 1980, $26,990, eight cents a share; 1979, $483,371, 17 cents.

Amoco Canada Petroleum Co. Ltd., year ended Dec. 31: 1979, $140,700,000; 1978, $102,400,000.

Coeska Resources Ltd., six months ended Jan. 31: 1980, $2,285,556, 22 cents a share; 1978, $1,821,175, 18 cents.

Finlayson Enterprises Ltd., year ended Dec. 31: 1979, $104,551, 86 cents a share; 1978, $57,308, 26 cents.

Monenco Ltd., year ended Dec. 31: 1979, $5,319,000, $1.82 a share; 1978, $5,966,00, $2.04.

PoP Shoppes International Inc., year ended Dec. 31: 1979, $3,825,864, loss, $1.02 a share; 1978, $692,946, 12 cents.

Sobeys Stores Ltd., nine months ended Feb. 2: 1980, $755,000, 90 cents a share; 1979, $1,187,000, $1.46.

B.C.TEL

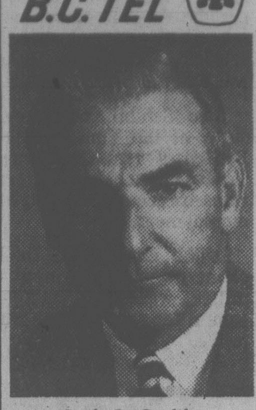

Jack C. Carlile

Jack C. Carlile was recently elected President and Chief Operating Officer of British Columbia Telephone Company.

Born in Vancouver, Mr. Carlile holds a Bachelor of Applied Science degree in electrical engineering, and a Bachelor of Commerce degree from the University of British Columbia.

He joined the Company in 1954 and subsequently served in various capacities in the plant, engineering and finance departments. He took a leave of absence in 1971 to become President of the TransCanada Telephone System and then rejoined B.C.Tel in 1974 as Vice-President - Administration. He was appointed Vice-President - Operations in January, 1976.

Mr. Carlile has been a Director of Telesat Canada since 1978, a Director of the Downtown Vancouver Association, Greater Vancouver Advisory Board member of the Salvation Army and a member of the Board of Management of Grace Hospital.

Credit Foncier
CREDIT FONCIER TRUST

14¾% 1 year*
14½% 5 years*
GUARANTEED TERM INVESTMENTS
*Annually

Other terms
and interest payment
options available

Victoria: 1019 Blanshard St. (604) 388-6601
Vancouver: 681-5464 • White Rock: 531-7525
Vernon: 542-4377 • Prince George: 564-2300

Member: Canada Deposit Insurance Corporation

VICTORIA HEALTH CLUB
TRIAL MEMBERSHIP

Open 7 days a week for women 10 visits for 10⁰⁰ Open 7 days a week for men

Get the most out of your summer this year. Start one of our special programs today. Reducing, trimming, shaping-up.

733 JOHNSON ST. 383-6113

MFR. OF FLAT
THERMAL
SKYLIGHTS
ALLIED GLASS
Victoria 388-5108
"Anything in Glass"

It is the biggest mistake to think
you are working for someone else.

One Year
Guaranteed
Investment
Certificates
14¾%
Interest Paid Annually

724 Fort Street
Victoria, B.C. V8W 1H2
(604) 383-4141

First City Trust
Formerly City Savings and Trust

Member Canada Deposit Insurance Corporation

INCOME
TAX SERVICE
BY H&R BLOCK

Combine your one-stop shopping at Eaton's with having your income tax prepared by H&R Block, "The Income Tax People".

H&R Block tax preparers are trained to ask the right questions. We do our best to help you claim the deductions you deserve.

- Trained tax preparers
- Year-round service
- Private Interviews
- Appointments Available

Use your Eaton's card

EATON'S

LINDAL SHOW HOME
FOR SALE
3345 TRANS-CAN. HWY.
COBBLE HILL, B.C.
TEL. 743-4411
Bay Cedar Holdings Ltd. 3-29

The pleasures of Spring, pure and simple. Share a glorious weekend at the Four Seasons Hotel in Vancouver and celebrate the birth of Spring.

Four Seasons Hotel
VANCOUVER
791 WEST GEORGIA STREET, VANCOUVER, B.C.
CANADA V6C 2T4. TELEPHONE (604) 689-9333.
FOR RESERVATIONS PHONE OUR TOLL FREE NUMBERS:
U.S. 800-828-1188, CANADA 800-268-6282.

Bank rates seen creating jobless

By MIKE HUGHES

Organized labor should leave no stone unturned in an effort to get the federal government to reverse its policy on rising bank rates, the Victoria Labor Council was told Wednesday night.

John Schibli, secretary-treasurer of the Vancouver Island Building and Construction Trades Council, said the soaring rates are creating nothing but unemployment.

Schibli, chairman of the labor council's unemployment committee, was commenting on a committee report which was approved by the delegates.

The committee recommended that the council and all the affiliated unions protest high interest rates at every level of government.

The Canadian Labor Congress should also be urged to make the government's policy on the rates a major issue, the report says.

The committee says the construction industry is generally regarded as the bellwether of economic activity.

"If we accept that then we are in for rough times."

The report says interest rates locally vary from 16 per cent to 18 per cent for consumer loans and 15 per cent to 17 per cent for mortgages.

"However, interim financing — the lifeblood for the construction industry — costs anywhere from 19 per cent up.

"Such rates will have a disastrous effect on construction and the building trades, who have just come through two very bad years, are anticipating even worse to come."

In the Victoria area, 20 per cent of the carpenters are unemployed, 19 per cent of the laborers, 12 per cent of the plumbers and 15 per cent of the electricians.

The report says the real story behind the unemployment figures is the constantly rising percentages of workers who have run out of unemployment insurance benefits.

About 25 per cent of the unemployed construction workers have no UIC income and are left to their own resources or must rely on social assistance, the report says.

Neil Hindle of the Boilermakers union said trade unions should not just focus on their own problems but also make governments aware of the jobless situation among non-organized workers and young people.

Labor should make a presentation to Labor Minister Jack Heinrich on the extent of the unemployment problem locally as well as put the heat on the municipal councils to take some action.

"I've never heard a mayor or an alderman of a local council who talked about unemployment," Hindle said.

John Shields of the B.C. Government Employees Union said rising interest rates are not just a Canadian problem but one which has international ramifications.

It is the banks and the capital system which stands to gain from the soaring rates, he said.

Therefore, it is up to international groups like the trade union movement to put pressure on those vested interests in order to bring interest rates under control.

GORGE ROAD
Garden Centre
"To Please People Makes Us Happy" 383-0744

- BOUGAINVILLEA "Barbara Karst" — Brilliant Red Flowering Tropical Vine.
- PINK PUSSY WILLOW — Something different for the Spring Garden.
- BOG ROSEMARY — Heavily budded pink flower plants already to burst into color.
- AZALEAS ● RHODODENDRONS ● CAMELLIAS

FOR THE GREENHOUSE: ● VENDOR TOMATOES Excellent Variety. ● BLACK ALICANTE GRAPES. Incredible Blue Grape for the Greenhouse. ● GLADIOLAS ● PEONIES ● DAHLIAS ● BLEEDING HEARTS ● BEGONIA TUBERS
Many other Spring Bulbs.

● SEED POTATOES
● ONION SETS ● SEEDS

Vegetable Plants Ready for Setting out now!

EASTER SPECIAL
POLYANTHUS 59¢
Full of Colour ea.

OPEN MON.-SAT.
9-5:30
SUN. 10-5

Open Good
Friday 10-5— Saturday and Easter Sunday.
Seven days a week.

475 GORGE RD. EAST
3 Blocks off Douglas St.

4-3

Sick leave input urged

Organized labor should sit down with the medical profession and hammer out a solution to problems created by a new policy by B.C. doctors on sickness certificates, a Victoria Labor Council delegate said Wednesday.

"I don't think the doctors understand our problems," said Al Carle of the International Woodworkers of America.

"That's where we should be directing our attention."

He was referring to a policy, approved in January by the B.C. Medical Association, under which doctors will not sign a certificate of disability unless they have been dealing with a patient for five days or know for a fact the person has been ill for that length of time.

The doctors argue that often in the past, a worker would come to them for a certificate and they had to take his word he had been sick for the period claimed.

But the workers say very often they don't seek out a doctor as soon as they get the flu or some minor illness which initially doesn't seem that serious.

Council delegates at Wednesday night's meeting passed a motion opposing the new policy and turning the whole matter over to the B.C. Federation of Labor for review.

Peter de Belle of the Canadian Union of Postal Workers said the language in his union's contract gives management the right to decide whether or not to pay a worker for sick time if he or she cannot produce a medical certificate.

Those who have been off sick but are unable to get medical certificates are also subject to possible disciplinary action, he said.

Carle said the problem is employers have been bombarding doctors with questions about an employee's illness.

"I feel we should be bombarding the doctors to find out whether people are really sick (when they say they are)," he added.

The IWA contract states that the employer can request a medical certificate for someone off sick, Carle said.

Carle also said there should be an investigation into the fact that doctors are charging $10 to $50 for medical certificates and this cost is not covered by the B.C. medical plan.

"It seems the medical profession takes the route of exorbitant costs to stop the barrage of certificates for people with colds or flu who do not reguire hospital or medical attention.

"Maybe that's their way of putting a stop to this but it is hurting the average worker."

Retired elect slate

William Morgan of New Westminster has been elected president of the B.C. Government Retired Employees' Association.

Also elected were first vice-president E.J. Folwell of Victoria, second vice-president Donald Denham of Vancouver and treasurer Mrs. Iris Calder of Vancouver.

Directors are Ronald McCrimmon, J.A.M. Beere, Andrew Lowry and Mrs. M.A. Irvine. Secretary is Mrs. Grace Brankley and past-president is F.N. Bowering of Vancouver.

Alex Sutherland of Victoria, Ray Butcher of New Westminster and Bowering were appointed to the superannuation committee.

Bo's hairdo unravelled

EAST GRINSTEAD, England (AP) — Bo Derek's exotic hairdo of braids and beads may have looked great in the movie 10, but when teenager Liz Peat wore it to school, her teachers were unimpressed.

Head teacher John Cunningham ordered the 18-year-old blonde to go home and unravel her hair, the London *Daily Mirror* reported.

Police force additions given council approval

Chief William Snowdon's proposal to hire 10 more policemen and six extra civilian staff cleared the last hurdle Wednesday when city council approved in principle.

At a budget session aldermen passed the department's total budget of $5.8 million with little debate.

The budget is up more than 14 per cent from 1979.

But council cut $581,000 from the Crystal Pool budget of recreation director Jack Morgan by deleting his proposal to build six indoor courts for squash, racquetball and handball at the Central Park aquatic centre.

That saved $550,000. The aldermen also deleted a proposal to build a solarium at the pool at a cost of $19,600 and a meeting room costing $10,000.

Without the cuts, the estimated deficit on the pool would have been $807,000 this year, almost four times last year's. With the savings, the deficit is reduced to $226,000.

Morgan said the racquet courts were not a high priority.

LUXURY WATERFRONT
4040 WHITEROCK—10 MILE POINT
OPEN TO VIEW
SATURDAY AND MONDAY 1:30-4:00 P.M.

Quiet elegance in this beautifully appointed waterfront home — over 2,200 sq. ft. of living area — 3 bedrooms (Master 29 ft. long with entrance to private seaside flagstone terrace), superb 41' living-dining room in-line with stunning floor-to-ceiling fireplace, full wall of picture windows capturing the spectacular views of Sea and Islands. On approximately ½ acre completely fenced, private garden thoughtfully planned for maximum effect and minimum upkeep. BONUS — scuba dive and spin cast for salmon from the shore!! Serious buyers only please. $249,000. Presented exclusively by:

GERRIE HUTTON 386-3927
MONTREAL TRUST 386-2111
4-3

I Can't Do Business From An Empty Wagon

Seriously! I need listings. Call me if YOU have residential real estate that you want SOLD. Call me NOW!

MARGARET PRICE

P.S. — Note new Office Location

BLOCK BROS. REALTY LTD.
3045 DOUGLAS ST.
OFFICE: 386-3231, AFTER HOURS: 477-1941
4-3

JUNQUE

One man's junk is another man's treasure. This booming second hand business is indeed a gold mine. In operation for only two years this business has mushroomed to such an extent that the owner can't handle it all. So this is your opportunity to step into a thriving business with continuing co-operation with the present owner and make your fortune. Business is priced at $73,500. If you're an aggressive trader this is for you.

JIM WEBBER
658-5977
THE PERMANENT
3647 Shelbourne 477-0141
4-3

INVITATION TO PREVIEW
Lady Jane
23 Strata-Titled Luxury Apartments
Designed for the 80s
$61,900 to $86,900
DATES: FRI., SAT., SUN.
TIME: 11 A.M.-4 P.M.
LOCATION: 1120 FAIRFIELD RD.
TRENT Developments Ltd.
for details
386-7577
4-3

The Luxury Car Division of
EDWARD MOTORS LTD.
Presents two magnificent automobiles for the discerning buyer . . .

1980 CADILLAC SEVILLE ELEGANTE. Fuel Injected Gasoline Motor. Every conceivable option, including Power Moon Roof, Alarm System, etc. Firemist Silver Metallic over Black Laquer with Red Coach Stripe. Permashined. Light Grey Leather Interior.

$31,900.00

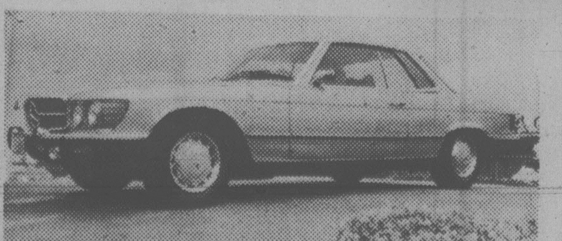

1973 MERCEDES BENZ 450 SLC. A rare example in superb one-owner condition. Only 43,000 local miles. Finished in Gold Metallic with tan leather, Sun Roof, etc. Must be seen to be appreciated. Offered at substantially less than half the replacement cost at

$24,900.00

3319 DOUGLAS ST. 384-1161
(Opp. I.C.B.C. Claim Centre)
Dealer Licence 6605.
4-3

EDWARD motors ltd.

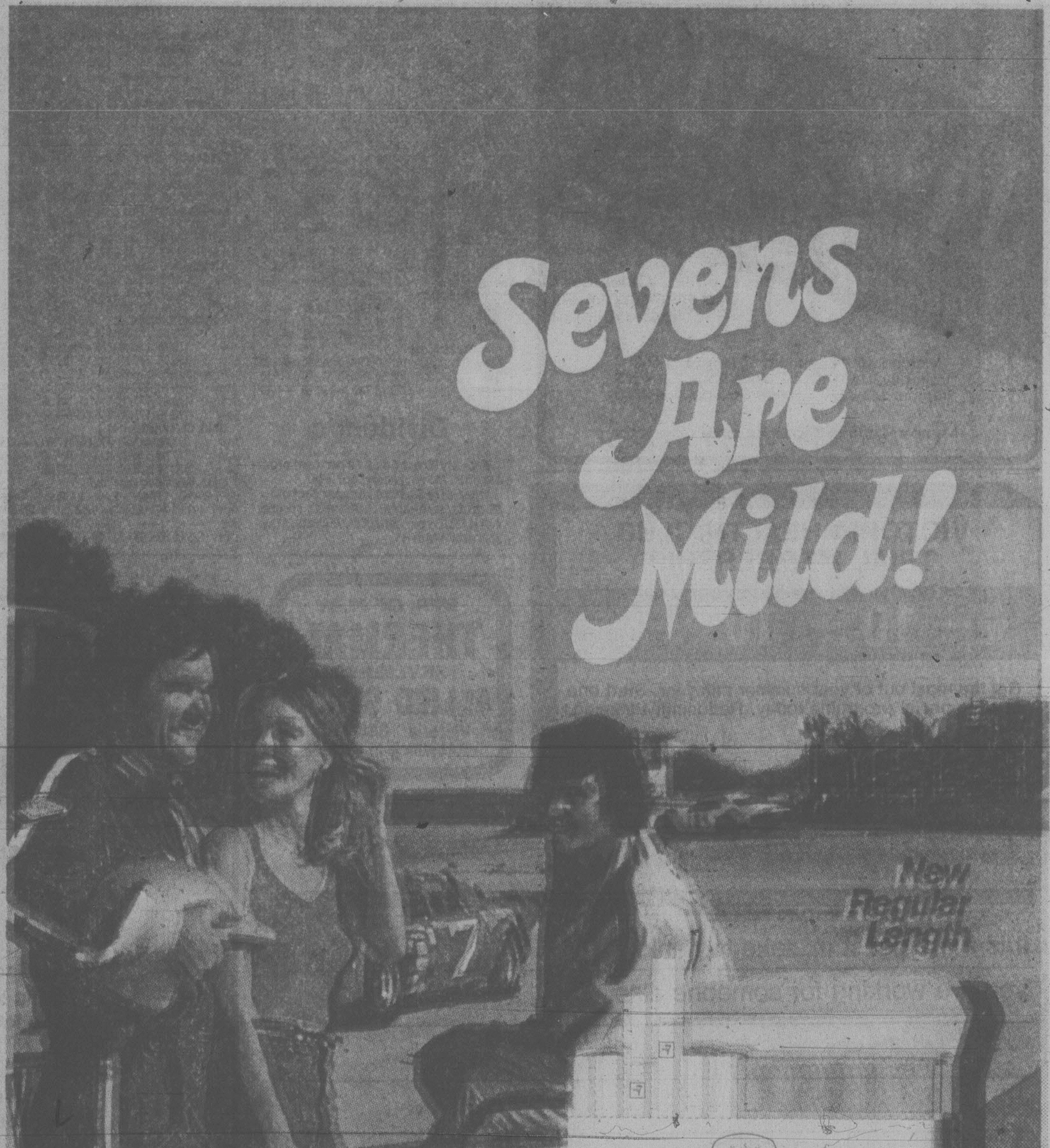

Warning: Health and Welfare Canada advises that danger to health increases with amount smoked—avoid inhaling. Average per cigarette—Regular: "Tar" 14 mg. Nic. 0.9 mg.

Essential nursing assured

Provincial government nurses today guaranteed that in the event of a strike essential services will be maintained at places like Glendale Lodge Hospital and Tillicum Lodge.

Jerry Miller of the Registered Nurses Association of B.C. said hospital administrators have not yet been informed of strike plans but essential services will be maintained.

In earlier reports, the *Times* had said no Victoria-area nurses are involved in the dispute.

However, Glendale, a hospital for the handicapped and retarded, as well as Tillicum Lodge and Oak Bay manor, both geriatric facilities, could be affected by a strike.

Miller reiterated that a strike by the psychiatric and registered nurses is not likely this weekend.

Should essential services be threatened the provincial government has the power to step in and see that they are maintained.

The nurses have not said whether they would conduct wholesale walkouts or take action only in specific areas.

Mike Davison, the government's chief negotiator, described as cavalier Miller's statement that people will know when the strike is on when they see the picket signs.

He said he has not been told what the strike plans are and therefore is unable to take steps to see that essential services would be protected.

However, he said if these details aren't worked out with the union and essential services are threatened, the government will take immediate action to see that they are maintained.

The nurses are in a legal position to strike following the withdrawal from the dispute Wednesday of mediator Clarke Gilmour.

Wages are the key issue with the nurses seeking a 34-per-cent increase in a 27-month contract and the government offering eight per cent in each year of a three-year agreement.

Financial guru full of gloom

Times News Services

An extreme credit crunch, major financial failures and a steep recession were predicted Wednesday at the Toronto Stock Exchange's futures conference.

Roger Klein, president of Interest Rate Futures Research Corp. of Princeton, N.J., told the conference in Toronto that inflation has not been brought under control and lenders won't make long-term commitments at fixed interest rates.

The year-end will bring little change with high and rising short-term debt for business, heavy consumer debt, and little liquidity for financial institutions.

In Ottawa, the increase in the Bank of Canada prime rate to a record 16.20 per cent resulted in opposition politicians calling for immediate action from the federal government.

"I don't see any reason why we have to await the budget to find out what the government intends to do, if they intend to do anything at all," said Walter Baker, former Progressive Conservative revenue minister.

Bob Rae, New Democratic Party finance spokesman, urged Finance Minister Allan MacEachen to direct the central bank to begin lowering interest rates and also urged a speedy investigation of what he called profiteering by chartered banks.

Wednesday's bank rate increase was the fourth in as many weeks under the Bank of Canada's new floating-rate policy. But this week's increase was the sharpest — 0.71 of one cent above the rate set last Thursday.

Bank governor Gerald Bouey attributed the rise to further increases in U.S. interest rates and renewed international pressure on the Canadian dollar.

Baker invited the Liberals to "steal" earlier Conservative proposals for mortgage interest and property tax credits and a development bond proposal that would have lowered the effective rate of interest on loans to small businesses.

In the U.S., the 20-per-cent prime rate spread through the banking industry today, as large banks that had held back Wednesday matched the record rate that some bankers hope will persuade American businesses to reduce borrowing.

The rate, which applies on loans to the most credit-worthy corporate customers, was 19 per cent only last Friday.

The prime, which stood at 15¾ per cent in mid-February, has been climbing sharply since the Federal Reserve Board in Washington imposed new credit controls March 14.

Money analysts have expressed surprise at the continued strong demand for business loans in the face of soaring interest rates.

Introducing
Jetta

Styled for the family.
Engineered for the 80's.

The Volkswagen Jetta seats 4 adults in comfort and offers a huge 630L (22.2 cu. ft.) trunk. And it's all Volkswagen with the features that make Volkswagen famous: economy, quality, reliability and performance.

Front wheel drive, independent suspension on all four wheels and rack and pinion steering, add to your joy of driving. Test drive a Jetta soon.

Don't settle for less.

An "I Care" Quality Service Award Winner

Speedway MOTORS LTD.
downtown 971 YATES
at VANCOUVER
385-2415

Dealer Licence No. D-5180

3-30

NOW YOU CAN
RECYCLE
YOUR OLD
WINE &
LIQUOR
BOTTLES
FOR 12¢ A DOZEN

WHY PAY TO DUMP THEM IN THE GARBAGE? WE WILL TAKE YOUR OTHER GLASS CONTAINERS FOR RECYCLING AS LONG AS THEY ARE FREE OF FOREIGN MATERIALS.

BEER BOTTLES
LOCAL AND IMPORTED .... 60¢ a dozen
BEER CANS or BOTTLES

OPEN 6 DAYS A WEEK
MON. to SAT. 8 to 4
WITH LOTS OF OFF STREET PARKING
ALLAN PAPER STOCK CO. LTD.
475 TYEE RD. (BETWEEN JOHNSON and BAY ST.)
ANY ORGANIZATION WANTING A PAPER DRIVE
PLEASE CONTACT US AT 384-5862

Since January 1, 1975
over
320%
increase
in net asset value

Principal Venture Fund

OUR ANSWER IF YOU'RE UNCERTAIN HOW TO GET THE BEST RETURN ON YOUR MONEY DURING THESE INFLATIONARY TIMES.

Now you have the chance to beat inflation. Participate in the stock market and get the safety of diversification by owning a share of over 30 stocks. Our clients have invested over $65,000,000 in Principal's funds.

December 31						Feb. 29
1974	1975	1976	1977	1978	1979	1980
$1.55	$2.19	$3.10	$3.99	$4.48	$6.04	$6.65

To find out why we think stocks are a good long term investment call or write for our brochure "Why North American Equities are Cheap" at your nearest Principal Financial Centre.

Offered only by prospectus where lawfully accepted. Past performance is not a guarantee of future results.

Please send me your brochure: "Why North American Equities are Cheap."

Name

Address

City Prov. Postal Code

Business Phone

Home Phone

PRINCIPAL
FINANCIAL CENTRE

386-5232
1111 Blanshard St.

598-4524
#102, 1821 Fort St.

SURPRISE
NEC Authentic series
ProPower AKAI
Sansui
you won't believe your ears

The House of Stein is having a Surprise Sale. Our managers have to move out some stock—fast! So hurry on over to our house right now and take advantage of fantastic savings on Akai, NEC and Sansui stereo components and accessories. You'll be surprised at just how low prices can go. The House of Stein's Surprise Sale is on right now at all House of Stein locations throughout the Lower Mainland, Victoria, and Nanaimo. But hurry!

Have we got a surprise at our house for you.

House of Stein

OPEN FRIDAY
10 A.M.-4 P.M.

master charge
CHARGEX VISA

TRADE-INS ACCEPTED. ASK ABOUT OUR CREDIT TERMS.

721 YATES ST., VICTORIA ☐ HARBOUR PARK SHOPPING CENTRE, NANAIMO

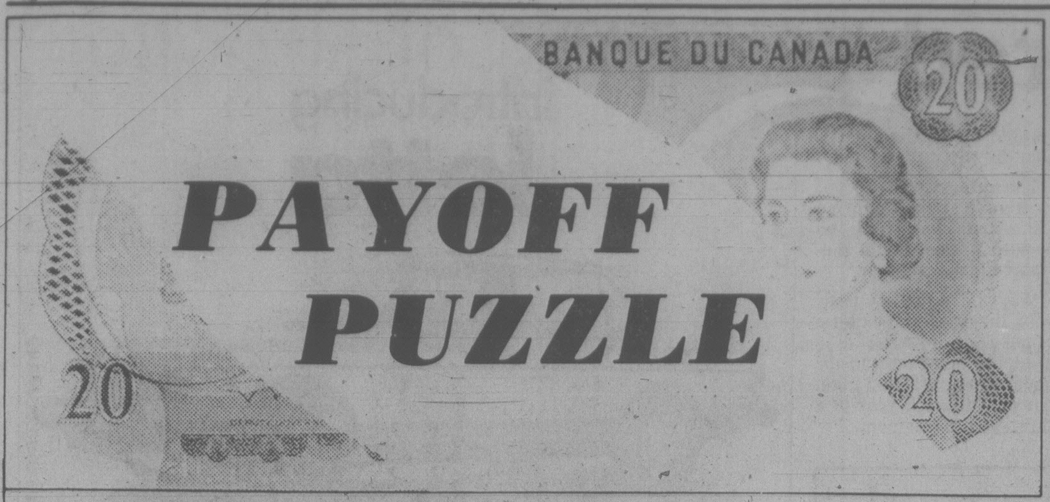

PAYOFF PUZZLE

Puzzle answers delayed in mail

CONTEST RULES

1. Solve the Prevue Payoff Puzzle by filling in the missing letters to make the words that you think best fit the clues. To do this read each clue carefully.

2. Check the word list. It has all the correct answers plus some you will have to eliminate.

3. You need not be a subscriber to this newspaper in order to enter. You may submit as many entries as you wish on the entry blank printed in this newspaper or exact-sized, clear, hand-drawn facsimiles of the printed entry blank. NO MECHANICALLY PRODUCED, PRINTED, MIMEOGRAPHED, etc. copies of the entry blank will be accepted. Each entry must contain the contestant's name, address and phone number or it will not be accepted.

4. Anyone is eligible to enter this contest except employees (and members of their families) of Victoria Press Ltd.

5. All entries MUST be mailed and bear a postmark. The paper is not responsible for entries lost or delayed in the mail. Entries for each week's contest not received for judging by 12 noon the following Wednesday are not eligible.

6. To qualify you must write your answer to one of the clues on the outside of the envelope. See coupon for instructions.

7. Prevue will award the current prize to the contestant who sends in an all correct solution. If more than one all correct solution is received the prize money will be shared equally. If no all correct solution is received, $50 will be added to the following week's prize.

8. There is only one correct solution to each puzzle and only the correct answer can win. The decision of the judges is final and all contestants agree to abide by the judges' decision. All entries become the property of Prevue. Only one prize will be awarded to a family unit.

9. Everyone has the same opportunity to win for EVERY QUALIFIED ENTRY WILL BE CHECKED and the winner announced. No claiming is necessary.

10. Entries must be mailed to Prevue Payoff Puzzle, Victoria Press Ltd., Box 300, Victoria, B.C. V8W 2N4. One entry per envelope.

11. Prevue reserves the right to correct any typographical errors which may appear during the puzzle game.

12. Puzzle clues may be abbreviated and such words as AN, THE and A omitted.

PREVUE PAYOFF PUZZLE is the intriguing word puzzle game the whole family will enjoy and have an opportunity to win a big cash award every week!
THIS CROSSWORD is not a draw. It tests your knowledge of words and pays off for EVERY correct solution. All you have to do is complete each of the words in a criss-cross format. Clues are provided . . . even a work list which has all the correct answers, plus some you'll have to eliminate. But there are no trick words or guessing . . . careful thought will make you a winner! So start and play today!

PLEASE NOTE: EACH ENTRY MUST BE IN A SEPARATE ENVELOPE

CLUES ACROSS

1. The average — pays average wages for the kind of work done.
6. It's a pity when, too late, a planner realizes that some of his earlier ideas were —.
7. Logically, a gardener will choose what he believes to be the right — for him.
8. Runs the mile.
11. Up to now.
12. Entrance to a field, garden, etc.
13. A word associated with electricity.
14. Ungentlemanly man.
15. When there is no time for deliberation, such an order may be an understandable error.
18. There's no objection to anybody — highly a person who thoroughly deserves it.
20. To be so is the usual condition for you or me to be in.
21. Their intelligence is low by human standards, of course.

CLUES DOWN

1. A girl may find that a fellow who at first seemed too — turns out to be a nice enough guy.
2. Regretted.
3. The more benevolent such a man is, the greater will be his popularity.
4. Workers — an absurd amount of trouble would tend to slow down production.
5. Would tend to breed the feeling that the cause was as good as lost.
9. Traditionally, duellists — in opposite directions, then turn and fire.
10. When the occupants are — in bed, the house will naturally be quiet.
14. Really first-class — can be said to be a helpful factor in road safety.
15. Old cloths.
16. Certain overnight weather conditions lead to a dewy one.
17. A woman will presumably know if a friend she has visited has a — kitchen.
19. One of the lower limbs.

WORD LIST

ALL
CAD
CALL
CARE
CARS
CELL
DAWN
DEFEATISM
DEFEATIST
DONKEYS
FACE
FARM
FIRM
FLASHY
FLESHY
GATE
ILL
KIND
KING
LAWN
LEG
MAKING
MILER
MISTAKEN
MISTAKES
MONKEYS
PACE
RAGS
RASH
REGARDING
REPENTED
REWARDING
RUSH
SAFE
SANE
SEED
SHED
TAKING
TIDY
TINY
YET

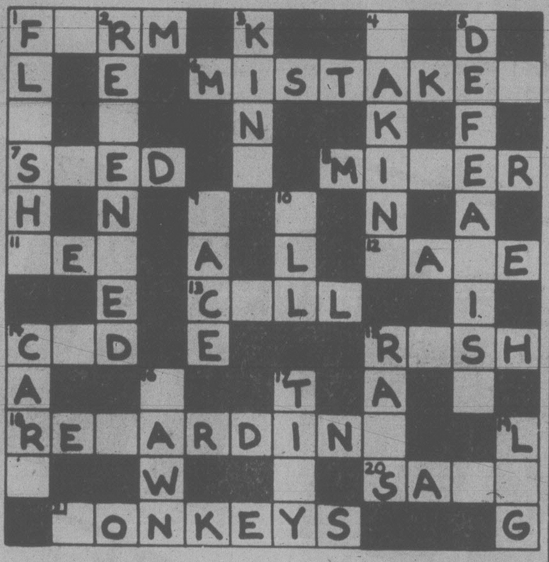

MAIL TO
PREVUE PAYOFF PUZZLE
VICTORIA PRESS LTD.
BOX 300.
VICTORIA, B.C.
V8W 2N4

IMPORTANT
TO QUALIFY WRITE YOUR
ANSWERS TO "7 ACROSS"
ON THE OUTSIDE OF
YOUR ENVELOPE

NAME ....

ADDRESS ....

....

.... PHONE ....

No registered letters, or letters without the required 17 cents postage will be accepted for judging in this contest.

Victoria's first flowerfest hybrid of community groups

By AL FORREST

The city's first-ever Flowerfest opens April 18 and organizers are already thinking ahead to larger quarters next year.

The displays will be in four centres across the region but will be focused on the Crystal Garden ballroom.

"We have received support from 15 of the city's 18 florists plus eight organizations, all of whom will have displays in the Crystal Garden," says organizer Jill McGuffie.

"We have publicized this event in Winnipeg, Edmonton, Calgary, Portland and Seattle. If it is as successful as we hope it will be we will have to find a larger building next year."

The show, which is organized by the Greater Victoria Chamber of Commerce, will run from 10 a.m. to 9 p.m. for three days, April 18, 19 and 20. Admission to the displays in the Crystal Garden will be included in the regular $2 admission charge.

On the same days there will be an African violet show at St. John Ambulance Hall, 941 Pandora, a floral exhibit in connection with a hobby show at the Quadra Street curling rink, and the Sidney and North Saanich horticultural show in Sidney.

Merchants have been asked to put flower displays in their windows for a 10-day period from Friday, April 18, to Sunday, April 27.

At the Crystal Garden, the ballroom will be divided into small areas of about 2.5 metres-by-three metres for each display.

The centrepiece, by the Victoria Flower Arrangers Guild, will be a depiction of eleven major Victoria attractions, such as the museum and parks, all in a floral display.

Other organizations with displays in the Crystal will be the Orchid Society, the Victoria Horticultural Society, the Green Thumb Balcony Society (for James Bay flower boxes), the Abstract Flower Arrangers Group, Vancouver Island Rock and Alpine Garden Society, Ikebana (Japanese flower arrangers) and the Vancouver Island Bonsai Club.

Local hotels are participating by offering packages that include hotel rooms and entrance to the flower displays.

They are also arranging package tours of the wildflowers at Thetis Lake and lillies in Metchosin churchyards.

While the Flowerfest will attract visitors, it is mainly an event for the citizens of Victoria, Mrs. McGuffie said.

In England, where she organized many similar festivals, they became a major event for community participation.

"It will be a learning experience for us all this year. Next year we hope it will be even bigger and better."

Among festivals she worked on in England were displays at Westminster Abbey, St. Paul's Cathedral and a number of shows in Devonshire.

She has been in Victoria six years and owns a flower shop in James Bay. She is president of the Victoria Flower Arrangers Guild.

VGH to stop abortions?

The chairman of Victoria General Hospital's board of management says he thinks the board will have to accept the fact that abortions won't be performed in the hospital this year.

Alan Patterson's statement follows a legal opinion obtained by the VGH abortion committee.

The opinion says the board's actions have been improper and illegal.

In part, it says: "What must be understood by the board members who do not already appreciate the point, is that the responsibility for a decision relating to an abortion is a professional one which must be borne by the members of the therapeutic abortion committee under the terms of the Criminal Code.

"It is a heavy and soul-searching burden which should not be interferred with by any external source."

The committee sought the opinion following a decision last month by the board to appoint the abortion committee from the Royal Jubilee Hospital as its committee during alternating months.

This decision would have had the effect of allowing abortions to be performed at VGH at least every second month.

The VGH board took the step after several earlier attempts to allow abortions to be performed at the hospital failed.

In the past, for reasons of convenience, the two hospitals used each others abortion committees.

But this recent action by the VGH board has been seen as an attempt to permit abortions to be done at the hospital, in spite of its committee's wishes.

Patterson said the board will hold an emergency meeting next week to consider the abortion committee's legal opinion and will also seek its own solicitor's opinion.

Patterson says the board doesn't even know if it has an abortion committee for the month of April.

The RJH board earlier supported a resolution from the medical staff of the hospital for its abortion committee to resign as the VGH committee.

No such resignation has been given to the VGH board, said Patterson, and as a result, the hospital doesn't know if it has a committee for this month or not.

"I expect they'll resign but until they do, technically we do have a committee," he said.

The legal opinion from the VGH abortion committee warns it will fight by lawful process all incursions from any quarter from those who seek to divert or frustrate its purpose.

Earlier VGH abortion committee chairman Dr. John Cooper said he agreed with the board's decision to appoint the RJH committee, however, the other two members, Drs. H.J. Calder and David Ripley, said they were strongly opposed.

Help to organize

VANCOUVER (CP) — The B.C. Government Employees Union says it plans to donate $10,000 to the Farm Workers Organizing Committee to help hire a full-time organizer and secretary for the group.

Schenley
Certified
Excellence
Garantie
Canadian Schenley
Golden Wedding
Canadian Whisky
Whisky Canadien
SCHENLEY CANADA INC.
40% alc/vol

Enjoy a perfect blend of age and smoothness.

Schenley Golden Wedding.

Distilled in Canada by Schenley Canada Inc.

GENERAL PAINT
GENERAL PAINT
breeze LATEX eggshell
WOOD CRAFT SOLID COLOR STAIN
GENERAL PAINT HOUSE & TRIM PAINT WHITE
breeze LATEX
breeze LATEX
Monamel LATEX

beauty and protection that lasts!

17.98 GAL OR LESS
QUARTS $5.69 OR LESS
Deep and Accent colors slightly higher priced.
LATEX
First quality BREEZE Interior Eggshell, General Paint Semi-Gloss Latex. Breeze Exterior Latex Flat or Semi-Gloss.

16.98 GAL OR LESS
QUARTS $5.49 OR LESS
Super Whites add $2.00 gallon 50c quart
WOODCRAFT STAINS
Quality unsurpassed in 30 colors of Semi-Transparent Stain... 36 contemporary colors of Latex or Alkyd, Solid Color Stain.

19.98 GAL OR LESS
QUARTS $6.29 OR LESS
Deep and Accent colors slightly higher priced.
ALKYD
First quality interior & exterior General Paint Alkyd finishes: Interior Flat, Eggshell, Semi-Gloss. Exterior Gloss, Porch & Floor, Super Gloss.

830 PANDORA
385-4455
GENERAL PAINT

4-3

Pepin pledges no delay in Rupert terminal construction

The provincial government has received assurances from federal Transport Minister Jean-Luc Pepin that development of a major coal and grain terminal on Ridley Island at Prince Rupert will go ahead on schedule.

Industry Minister Don Phillips sent a telegram to Ottawa Tuesday expressing concern that recent statements by Pepin were being interpreted as a lack of enthusiasm and support for the Ridley Island project.

"The international community monitors this type of news comment very closely and we are most apprehensive that any negative impact in places like Tokyo is kept to a minimum," Phillips' message said.

"I assure you the project is still on schedule," Pepin wired back today.

However, he added, discussions are continuing on the question of cost recovery in light of the financial constraints of the government.

Phillips interprets that as meaning Ottawa wants B.C. and Alberta to pick up more of the cost.

"If he comes back for more money, I'll have to deal with it at that time," Phillips said.

In the meantime, he said, Ottawa should make an immediate start on construction of a causeway to Ridley Island, rather than wait for the fine details of the agreement to be ironed out.

"If it doesn't go ahead on schedule, we will lose a year's construction. A year's delay in development of the Port of Prince Rupert would be disastrous for Canada in terms of world trade," Phillips said.

Wosk's LTD

SATURDAY ONLY 9:30 TO 5:30!

8 HOUR BALLOON BUSTER BLITZ

HERE'S HOW IT WORKS:
FOR EVERY 100⁰⁰ PURCHASED ON SATURDAY, YOU GET 1 DART. BURST AS MANY BALLOONS AS YOU CAN. THE PRIZE YOU WIN IS INDICATED INSIDE THE BALLOONS.

25% OFF ALL LAMPS AND ACCESSORIES

COLOUR T.V.

get 4 darts

WOSK'S PRICE $469

MAGNASONIC

- Quick Start
- Automatic Fine Tuning
- Automatic Degausing
- Automatic Color Control
- Memory Fine Tuning (VHF Tuner)
- U.H.F. Loop Antenna

20"

C.K.D.A. ON LOCATION

8 darts

SAVE

get 8 darts

4-pc. COLONIAL STYLE BEDROOM STE.

In lustrous pine finish, A solid value suite featuring the popular 4 poster bed adaptable to 4/6 or 5/0 sleep units. Suite includes dresser, hutch mirror, 5 drawer chest and bed.

Night table optional extra $129

ONLY $799

NO CHARGE FOR DELIVERY OVER $100⁰⁰

HERE'S A SUPER BUY!

3-PCE. TUXEDO-STYLE SOFA, LOVE SEAT & CHAIR GROUP

. . . in an attractive 100% Olefin cover in brown & beige tones. Rounded arms, button tufted channel back add to the good looks of this handsome group.

$599

TERRIFIC VALUE

7 PCE. DINING SUITE $799⁰⁰
WITH LARGE BUFFET AND HUTCH $949⁰⁰

SOLID OAK SMOKED GLASS

END TABLE 69⁰⁰
COFFEE TABLE 99⁰⁰

MODERN COFFEE OR STEP TABLE
with walnut arborite top.
YOUR CHOICE $14.95 ea.

HOLLYWOOD TWIN ENSEMBLE
Scroll quilted, Cover in colorful cotton fabric, Headboard, Mattress, Base,
158⁰⁰
WOSK'S LOW PRICE

Wosk's LTD
1810 STORE ST.
385-8781
USE YOUR WOSK'S REVOLVING ACCOUNT WELCOME
VISA — MASTER CHARGE

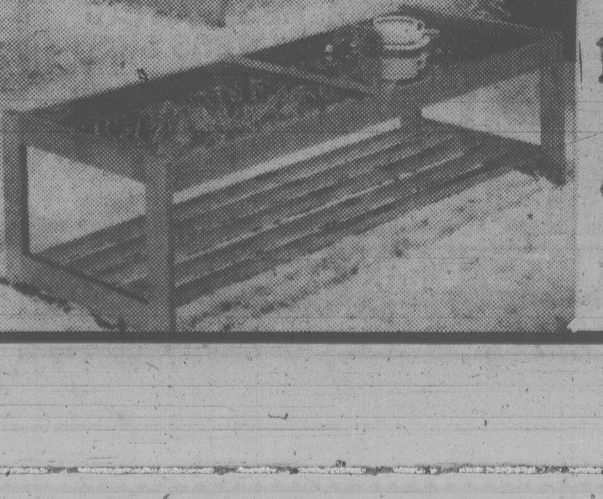

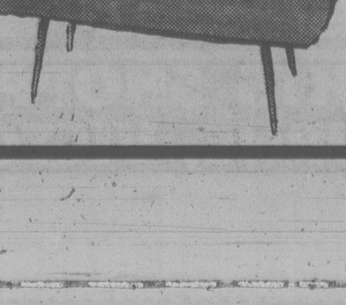

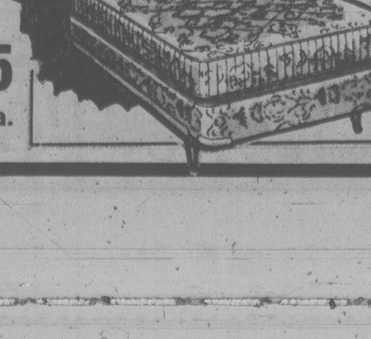

Princely gaffe not Graceful

An NDP MLA said Wednesday the Social Credit government's information service is in such a shambles that officials briefing Prince Charles on his current visit haven't been able to tell him which party is governing B.C.

A report in the Toronto *Globe and Mail* said the Prince got a bit confused about B.C. politics while being introduced by Human Resources Minister Grace McCarthy to Social Credit party workers at a government reception in Vancouver Monday night.

After he met the workers, he inquired: "What happened to them in the last election? They were wiped out, weren't they?"

Hall, the member for Surrey, said in the house that the money the government is spending on its advertising programs and its *B.C. Government News* is an incredible waste of money.

"The Prince of Wales doesn't know you exist," he said.

The Toronto newspaper said McCarthy's trademark smile froze for a moment when Prince Charles made the remark.

"You bet your boots it froze," laughed Hall. "I tell you the temperature must have gone down in Vancouver overnight at least 10 degrees Celsius."

Hall said Health Minister Rafe Mair has been to England eight times and "I don't know how many steam baths the minister for South Peace (Don Phillips) has had along Charing Cross Road, but they must be several. Nowhere have they left their mark."

Auditor's role questioned

The role of the auditor-general in assessing the effectiveness of various ministry programs was questioned Wednesday during a meeting of the legislature's public accounts committee.

Several committee members wanted to know the bounds of Auditor-General Erma Morrison's involvement in assessing programs.

Mrs. Morrison told the committee her role is limited to assessing the financial effectiveness of programs and not to making recommendations concerning their actual operation or future.

Nazi hunter meets Kaplan

OTTAWA (UPC) — Solicitor General Bob Kaplan plans to meet famed Nazi hunter Simon Wiesenthal to exchange information on suspected Nazi war criminals living in Canada, a spokesman for Kaplan's office said Tuesday.

The meeting was tentatively scheduled for April 13 in Washington.

ROCKWELL
Parts and Accessories
ISLAND MACHINERY LTD.
617 Chatham St.
385-5500

STEWART'S
RESTAURANT
New Orleans Creole Cuisine
388-7021

$30
REBATE
Select your Jenn-Air Grill-Range/Oven or any combination of convertible cook top and convection ovens NOW! $30 rebate offer good from April 1 through June 30, 1980 only.
Your Jenn-Air Dealer
JUBILEE BUILDING SUPPLIES LTD.
6772 Kirkpatrick Cres.
at Keating X Rd.
652-9141 3-26

BOSSOM GLASS CO.
VICTORIA'S THERMO-GLASS WINDOW SPECIALIST
New construction or conversion
Phone 382-3031
113-3347 Oak St.

GREENLEAF
all purpose fertilizer

AT ALL BETTER GARDEN CENTRE OUTLETS

Enough in kitty to go on

The provincial government has been assured it will have enough money in the kitty to carry on normal business while the legislature wrangles over ministerial estimates.

MLAs unanimously approved second reading and clause-by-clause study for the traditional interim supply bill Wednesday.

This year it's bigger than ever — $1.47 billion, approximately one-quarter of the total $5.8 billion budget.

The bill likely will receive third reading and royal assent today, before members leave on their four-day Easter break.

Next week the house will be back to estimates debate.

So far the opposition has spent the better part of two weeks on the premier's estimates alone.

There are 19 more ministers waiting their turn.

Surrey okay from Phillips?

By JAKE BANKY

Industry Minister Don Phillips wriggled on the hook in the legislature Wednesday as Victoria NDP MLA Charles Barber fished for answers on the replacement for the Princess Marguerite.

Barber demanded a direct answer to the question: Did Phillips personally advise Arthur Elworthy, former head of B.C. Steamship Co., he could have the ferry Queen of Surrey for the Victoria-Seattle service?

Phillips engaged in some fancy verbal footwork but failed to reply.

Barber then told the house Elworthy now states he met with Phillips in the minister's office last September and was promised the Surrey as a replacement for the Marguerite.

On the basis of that promise, Barber said, Elworthy commissioned $54,000 worth of refit drawings for the Surrey — drawings that were never used.

Phillips replied he would stack his own credibility against Elworthy's any time.

"There were many alternatives discussed in the course of doing business with Mr. Elworthy. I don't want to talk about Mr. Elworthy. If he wishes to make a statement, that's fine. We discussed lot of possibilities."

Later, outside the house, the minister refused to discuss the issue.

"I am not going to get into a battle with Mr. Elworthy through the press," he said.

He also told reporters: "I don't have to be candid with you or anybody else."

Barber said Phillips promised Elworthy he could have the Surrey last Sept. 26 and called a press conference for the following afternoon to make the announcement.

But the following morning, the cabinet met and overruled that decision and the press conference was cancelled.

However, Elworthy apparently was not told the Surrey decision was reversed until the following January, Barber said.

In the interim, work on the refit drawings continued and $54,000 was wasted.

Asked about the comparative credibility of Elworthy and Phillips, Barber said:

"In this instance I have no reason to doubt Mr. Elworthy is telling the whole truth. I am suspicious Mr. Phillips might have some reason to tell less than the truth."

Elworthy was fired from his job as president and general manager of B.C. Steamship Co. after he changed his tune and began calling for the Marguerite to stay on the run, instead of being replaced by the smaller and slower Queen of Prince Rupert.

RCMP covering its backside: Ritchie

Central Fraser Valley Socred MLA Bill Ritchie — cleared of influence-peddling charges last December — claimed Wednesday the RCMP wanted to lay charges only because it would have covered their backside.

He suggested the RCMP reason in this way: "Lay charges. What the heck, we don't worry. Let then run through the courts and go the route. That way for sure we couldn't have made a mistake."

"It's one way to be perfectly sure they're not wrong," Ritchie said.

He said he has not seen the RCMP report on his case but he questioned its validity nonetheless.

Police, he claimed, interviewed only his political enemies, not his political friends.

Ritchie also said he doesn't understand how the RCMP could suggest there was any guilt when they were aware that the man who made the accusation of influence-peddling, Henry Friesen, withdrew the charge.

The RCMP and local Crown counsel recommended charges be laid against Ritchie.

However, Associate Deputy Attorney-General Neil McDiarmid ruled there was no case and charges should not be laid.

In the House Wednesday, NDP critic Gary Lauk continued to press the attorney-general for the reasons on which McDiarmid based his decision that there was no prima facie case for laying charges against Ritchie.

K mart
PRE-EASTER SALE
Shop now and save!
• Prices effective Saturday, April 5th only
• While quantities last • We reserve the right to limit quantities

MILK CHOCOLATE RODNEY RABBIT
140 g. foil wrapped solid chocolate rabbit.
K mart Sale Price
1^{27} Each

CREAMY SOLID EASTER POPS
Four chocolate bunny pops wrapped in foil. 113 g.
K mart Sale Price
1^{17} Box of 4

CHOCOLATE BUNNIES 43 G
Eight foil wrapped treats per box.
K mart Sale Price
2 BOXES FOR 1^{17}

FRUIT AND NUT EGG TREATS
Decorative half pound chocolate covered egg.
K mart Sale Price
1^{39} Each

TOY RABBIT OR DUCK GUM BANK
55 g. plastic bank filled with gum balls.
K mart Sale Price
1^{03} Each

FOIL WRAPPED 85 G NOVELTY
Solid milk chocolate Easter animal.
K mart Sale Price
87¢ Each

Canadian Made
Save 24^{97}
TOP CANADIAN MADE ALL WEATHER COATS
Quality coats in the latest styles come in brown, green, beige, navy or blue. Junior 5-15 or misses 10-18. Less than half price!
K mart Regular List Price 44.97
K mart Special Price
20^{00} Each

BEAUTIFUL EASTER LILIES
to brighten the day.
K mart Regular Price 4.77 each
K mart SPECIAL PRICE
3^{44} each

UKRAINIAN HAM SAUSAGE
A delicious treat
K-Mart Regular Price $4.99 lb.
K-Mart Special Price
3^{47} lb.
Limit 2 lbs.

SCHNEIDERS TASTY LEAN SLICED HAM
Pick up some at the deli counter. Great anytime!
K mart Sale Price
3^{27} lb.
Limit 3 lbs.

500 lbs. ONLY
Canada Packers
Jubilee Bacon
1 lb. pkg.
K-Mart Special Price
96¢ lb.
Limit 2 lbs.

25% OFF!
GIRLS' LATEST SPRING DRESSES
K mart has the dress in a style, colour and fabric that will fit right into your budget! Dresses for girls' 2-3X, 4-6X and 7-14.

Girls' 2-3X	Girls 4-6X	Girls 7-14
K mart Regular List Price 8.74 to 13.96	K mart Regular List Price 11.47 to 15.84	K mart Regular List Price 12.96 to 19.96
K mart Special Price	K mart Special Price	K mart Special Price
From 6^{56}	From 8^{61}	From 9^{72}
To 10^{47} Each	To 11^{88} Each	To 14^{97} Each

Save 3^{22}
MEN'S REGULAR CUT QUALITY DRESS SHIRT
Short sleeve 65% polyester, 35% cotton shirts have yarn dyed stripes, semi-fused collar and a tail bottom. Sizes 14½-17.
K mart Reg. List Price 11.88
K mart Special Price
8^{66} Each

UNIVERSITY HEIGHTS SHOPPING CENTRE
3986 SHELBOURNE, VICTORIA, B.C.

GRADUATION DAY: Bill Taylor of Tourism B.C. presents graduation certificate to Claire Bilbrough, one of several Victoria students completing summer employment orientation course, during ceremony at Harbour Towers Hotel. The course, one of 20 across B.C., is sponsored by the province's hospitality industry and is designed to acquaint students with requirements of employment in the hospitality-tourist industry. (Bill Halkett photo).

Inquiry seen halting Alcan development

A complete public inquiry into all aspects of the Aluminum Co. of Canada's proposed hydro-electric development probably will show it should not be allowed to proceed, says Tim Smith, spokesman for the Father Morice Society of Houston.

"If the public inquiry is held to the standards that we feel it should be held, it probably will show that the implications or the potential effects are just too great," he said.

Smith and a number of other representatives from northern B.C. environmental groups met Wednesday with Energy Minister Bob McClelland.

McClelland assured the protesters that the development — known as the Kemano Two project — will not go ahead without a full public inquiry.

He said he hopes to introduce his energy review process within eight weeks, but would not say if the groups will have any input into the terms of the inquiry before the review process is passed in the legislature.

"I assured them that there will be full public hearings before Alcan is allowed to go ahead."

Alcan's $800-million power project is part of a proposed $2.5 billion smelter expansion at Kitimat. Protesters say the project, if built, would directly affect nearly 109,000 square kilometres in the heart of northern B.C. and four river systems.

Smith said terms of reference for the inquiry should include input from all environmental groups, the provincial fish and wildlife branch, the federal fisheries department and agricultural and recreational representatives.

He said the dam will destroy fish species on the Nechako River and the Nanika and Morice river systems.

STUDENTS!
for an hour
after school,
you can earn your
own spending
MONEY
BE SELF-EMPLOYED
CALL
VICTORIA TIMES
CIRCULATION, 382-3131

capital scene

St. Aidan's United Church Senior Choir, sacred music program, 3 p.m. Sunday, April 6, church sanctuary, 1691 Broadmead.

Yoga Centre, daily classes for all levels, starting Monday, April 7, 840 Fort. For information call 592-6137 or 478-8044.

Victoria Choral Society and the Victoria Symphony Orchestra, all Mozart program, 8 p.m. Monday, April 7, Royal Theatre, 805 Broughton. Tickets available at Mayfair and Hillside Malls.

Florence Nightingale Chapter IODE, 1:30 p.m. Monday, April 7, 1456 Mitchell.

Gordon Head Garden Club, 8 p.m. Monday, April 7, St. Aidan's community services building, 1691 Broadmead.

Women's Canadian Club of Victoria, discussion meeting, 2 p.m. Tuesday, April 8, Newcombe Auditorium. Speaker, B.C. ombudsman Dr. Karl Friedmann.

Women Aglow Fellowship, luncheon, 11:30 a.m. Tuesday, April 8, Princess Mary restaurant, 344 Harbor. Reservation required by Saturday, April 5, call 477-3142.

North American Interplanetary Society, film and discussion, 7:30 p.m. Tuesday, April 8, room 303, Central junior high, 1280 Fort.

Victoria Parliamentary Study Group, 7:30 p.m. Tuesday, April 8, Knox Presbyterian Church, 2964 Richmond.

Solar Energy Society of Canada Inc., discussion meeting, 7:30 p.m. Tuesday, April 8, Windsor Park pavilion on Newport, Oak Bay.

Victoria Legal Secretaries' Association, coctails and dinner meeting, 5 p.m. Tuesday, April 8, living room, Bartholomew's restaurant, Executive House, 777 Douglas. Speaker, Alan Portigal.

St. Matthias Church, Women's Evening Guild, rummage sale, 7 p.m. Tuesday, April 8, parish hall, 600 Richmond.

English-Speaking Union, 8 p.m. Tuesday, April 8, lower hall, St. Mary's Church, 1701 Elgin.

La Leche League of Victoria/Gordon Head, 8 p.m. Tuesday, April 8, 1160 Timber Lane. Topic, The Advantages of Breastfeeding to Mother and Baby.

Special Values for Easter
30" Deluxe Fully Auto. Range
Admiral
Rated Best
in Canada
$419.95
White or Almond While They Last
4-CYCLE DISHWASHERS
With Energy Saver and Twin Spray Arms
BUILT-IN
3 Color Panels $289.95 Almond Portable $329.95
Easy Terms. Open an Account Today!
Note Special Store Hours: Thurs. 9 a.m.-9 p.m.; Sat. 9-6 p.m.; Mon. 10 a.m.-5 p.m.
Store Will Be Closed Good Friday and Easter Sunday. Open Monday.
See Our Special Values In All Departments
On Home Furnishings ... Your Trade-Ins Welcomed
Master Craft Luxury Sofa and Loveseat 2-Pce.Set $599.95
Colonial Luxury
Sofa and Arm Chair
Tufted, 100% Nylon Velvet $999.95
Real Big Selection of
FLORAL ARRANGEMENTS
Your Choice Easter Special 25% Off
6-Pc. Bedroom With Night Tables $289.95
3-Pc. Cocktail Table Set $99.95
7-Piece Luxury DINING SUITE $999.95
25% Off On Any Pair of LAMPS

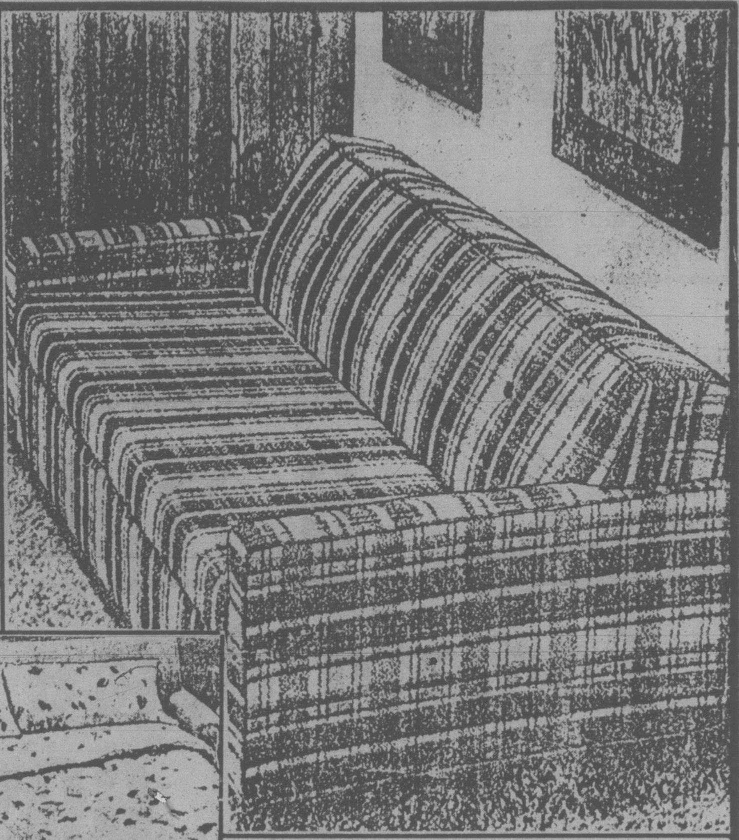
Authorized Dealer
Scotchgard
FABRIC PROTECTOR
The Traders
LOCALLY OWNED
715 Finlayson 388-6264
master charge
4-3
HOURS:
All Weekdays 9-9
Saturday 9-6
Sunday Noon-5
LOTS OF FREE PARKING
39" MATTRESS & Foundation 2-pc. set $99.95
54" 312 Coil Deluxe Quilted Mattress and Box Spring $179.95
Biltmore Sleeper Lounge for 24 hour use
This smart lounger does more than just sit around! It works around the clock to give you comfortable seating by day, comfortable sleeping by night. Foam mattress. Herculon cover with reversible foam filled seat cushions.
Full Size
SALE, Each $279.95

KENNY ROGERS
Gideon
KENNY ROGERS
Kenny
CRYSTAL GAYLE
Classic Crystal
KENNY ROGERS
The Gambler
PRISM
Armageddon
J. GEILS BAND
Love Stinks
PINK FLOYD
Dark Side of the Moon
AL STEWART
Year of the Cat
BLONDIE
Eat to the Beat
BLONDIE
Parallel Lines
ALAN PARSONS
Eve
LITTLE RIVER BAND
First Under the Wire
KINKS
Low Budget
APRIL WINE
Harder . . . Faster
BOB SEGER
Against the Wind
RUSH
Permanent Wave
PAT BENATAR
In the Heat of the Night
THE KNACK
But the Little Girls Understand
Capitol RECORDS
a&b sound
RECORD 4.44 Each
TAPE 4.99 Each
a&b sound
RECORDS 641 YATES
Your Complete Catalogue Store
TAPE 637 YATES

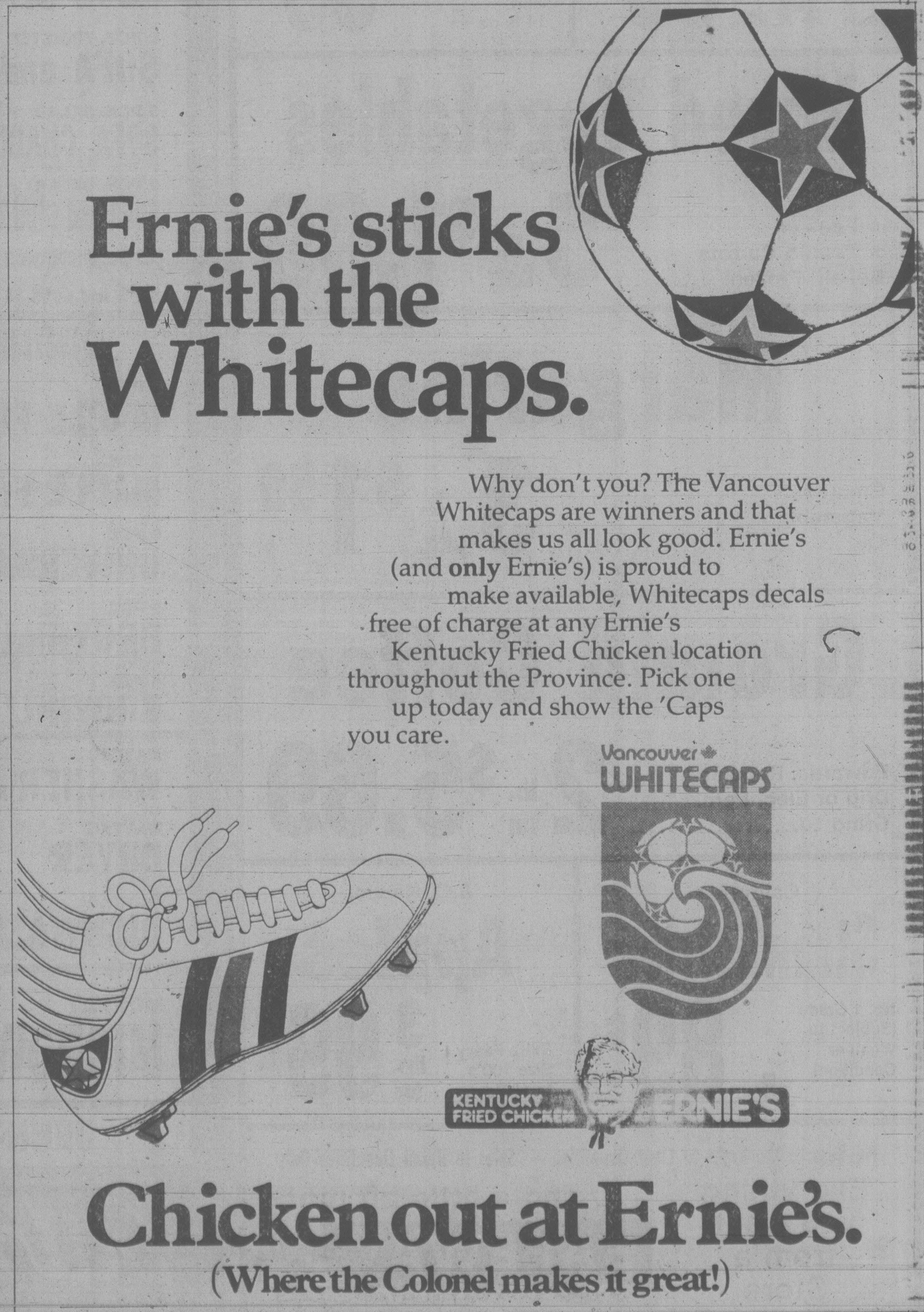

Ernie's sticks with the Whitecaps.
Why don't you? The Vancouver Whitecaps are winners and that makes us all look good. Ernie's (and **only** Ernie's) is proud to make available, Whitecaps decals free of charge at any Ernie's Kentucky Fried Chicken location throughout the Province. Pick one up today and show the 'Caps you care.
Chicken out at Ernie's.
(Where the Colonel makes it great!)

SAFEWAY
Canada Safeway Limited

SAFEWAY STORES
OPEN
Friday

April 4th—9 a.m. to 6 p.m.
Prices Effective: Fri., Sat. and Sun., Apr. 4th, 5th and 6th in all your Safeway Stores in Greater Victoria, Colwood and Sidney.

Hams
"Heat & Serve" Bone-In Whole or Shank Portion lb. 98¢

Turkeys
Frozen Regular Brands All Sizes Grade ... A lb. 95¢

Potato Chips
Party Pride Assorted Flavors 200 g box .... 69¢

Soft Drinks
Cragmont Assorted Flavors 750 ml bottle (Plus Bottle Deposit) .... 6 for $1.99

Tomato Juice
Town House Fancy Quality 48 fl. oz. tin .... 69¢

Medium Eggs
Lucerne White Grade A doz. 88¢

Cranberry Sauce
Town House Whole or Jelly 14 fl. oz. tin ...... 55¢

Mixed Vegetables
★ Peas or
★ Peas & Carrots
Bel-air. Frozen. .... 5 lb. bag $1.99

Margarine
Empress Vegetable Oil .... 3 lb. pkg. $1.59

Ground Coffee
Edwards. Regular Drip or Elec. Perc. Grind .... 2 lb. tin $5.69

California
Strawberries
No. 1 Grade (Subject to Weather Condition) lb. 89¢

B.C. Newton
Apples
Extra Fancy Size 100's to 125's ...... 3 lbs. for 99¢

We Reserve the Right to Limit Quantities — Sales in Retail Quantities Only
Everything you want from a Store
. . . and a little bit more
SAFEWAY
CANADA SAFEWAY LIMITED

Yewchuk abandons PC ship

OTTAWA (UPC) — Former Conservative MP Paul Yewchuk, calling Opposition Leader Joe Clark a "cabin boy who had suddenly became the captain," bolted the party Wednesday in frustration over the Tories' inability to retain power.

Yewchuk, a 43-year-old northern Alberta surgeon, declined to seek re-election in the Feb. 18 general vote and said he was considering running as a Liberal candidate in Alberta in the next federal election.

"What it boils down to is that I've never been able to recognize any leadership qualities in Joe Clark and after seeing him in government for seven months, I remained convinced he's not competent . . . to govern this nation effectively," Yewchuk said in radio interview.

Yewchuk, who was reportedly bitter at being passed over for a cabinet post in the Clark government, said he showed "poor judgement" in choosing the party when he first ran for Parliament in 1968.

He criticized Clark for giving the impression while prime minister that there never seemed to be anyone "in charge of the ship of state."

"To put it more bluntly, one had the impression that it was the cabin boy who had suddenly become the captain and didn't know for sure what to do."

Last fall, Yewchuk was an embarrassment to Clark during the brief life of the 31st Parliament because he failed to attend several crucial no-confidence votes during the minority Conservative government.

Yewchuk said when the Conservative Party was elected May 22, 1979, there was no sense of a new government taking over but rather a sense of continuingfloundering.

He said that when the Liberals regained power last Feb. 18, Canadians had a feeling that someone was in charge.

NDP-Liberal coalition discussed

OTTAWA (CP) — Prime Minister Pierre Trudeau and New Democrat Leader Ed Broadbent met shortly after the Feb. 18 election and discussed a possible NDP-Liberal coalition government as one way of bringing westerners into the cabinet.

They met in Trudeau's office Feb. 29, just 11 days after the Liberals elected a majority government despite winning no seats west of Manitoba.

Dick Proctor, Broadbent's executive assistant, said Wednesday the idea of a coalition came up during the meeting which Broadbent had requested of Trudeau to discuss NDP proposals for propotional representation.

After the meeting, Broadbent "touched base with half a dozen fairly senior types in the party," then called Trudeau the next day to reject the idea.

"It would have been one of those things that would have to be discussed by a third party in a minority situation," said Proctor.

"But in a majority government, it didn't seem to Ed or anyone around him to make any sense."

FURNITURE CENTRE'S
9-HOUR BLITZ
THIS SATURDAY ONLY 9 a.m. to 6 p.m.
NO INTEREST FOR
3 FULL MONTHS
JUST SAY CHARGE IT! IT'S YOURS (O.A.C.)
FURNITURE • APPLIANCES • COLOUR TELEVISIONS

MATTRESS OR BASE
64.95 ea. pce.
Full Size 79.95 ea. pce.
Queen Size 94.95 ea. pce.

4'6" SOFA BEDS 259.95

COLOUR TELEVISIONS
ZENITH 20" portable 549.00
ZENITH 14" portable 399.00
ZENITH 26" remote 989.00
TOSHIBA 14" portable 479.00
TOSHIBA 20" portable 599.00
TOSHIBA 20" remote 799.00
ELECTROHOME 14" portable 399.00
ELECTROHOME 20" portable 549.00
ELECTROHOME 26" table model 599.00

CHESTERFIELD SUITES
3 PCE. STANDARD SOFA and 2 CHAIRS 599.00
2 ONLY HERITAGE LOVE SEATS .... Beige, each 389.00
2 PCE. TROISTER SOFA and CHAIR 749.00
3 PCE. SKLAR SOFA, CHAIR, OTTOMAN 759.00
2 PCE. SKLAR SOFA and CHAIR .... 100% cotton print 789.00
2 PCE. RICHARDS SOFA and LOVE SEAT .... 100% cotton print 789.00

BEDROOM SUITES
4 PCE. DEILCRAFT DRESSER, CHEST, HEADBOARD, NIGHT TABLE 749.00
5 PCE. DEILCRAFT DRESSER, CHEST, QUEEN SIZE HEADBOARD, 2 NIGHT TABLES 989.00
5 PCE. PRINCEVILLE DRESSER, CHEST, QUEEN SIZE HEADBOARD, 2 NIGHT TABLES 939.00
5 PCE. NORBEC DRESSER, CHEST, 2 NIGHT TABLES, HEADBOARD 649.00

DINING ROOM SUITES
5 PCE. MAPLE FINISH 399.00
7 PCE. MAPLE FINISH 599.00
9 PCE. UNIVERSAL PINE 1299.00
9 PCE. BROYHILL PINE 1699.00
6 PCE. BROYHILL Chairs only, ... each 129.00
MAYTAG WASHER Heavy duty 499.00
MAYTAG DRYER 419.00
MAYTAG DISHWASHER Portable 549.00
MOFFAT MICROWAVES 529.00

APPLIANCES
HOTPOINT WASHER Heavy duty 399.00
HOTPOINT DRYER 259.00
HOTPOINT FRIDGE 13 cu. ft. 489.00
HOTPOINT FRIDGE 15 cu. ft. 549.00
HOTPOINT RANGE Self cleaning 559.00
MOFFATT FRIDGE 16 cu. ft. 599.00
MOFFATT RANGE Self cleaning 569.00
MOFFAT 2 SPEED WASHER 419.00
MOFFATT DRYER 269.00
MOFFATT DISHWASHER 369.00

JENN-AIR RANGE DEMONSTRATION 10 a.m. to 4 p.m.
4-3

furniture centre
910 VIEW ST.
(AT QUADRA) 388-7411
OPEN DAILY 9-6
THURS. and FRI. NIGHT 'TIL 9 P.M.
CLOSED SUNDAYS

Canada to sponsor 10,000 more Indochina refugees

EDMONTON (CP) — Canada will open its arms to 10,000 additional Indochinese refugees this year, bringing the 1979-80 total to 60,0 0, Immigration Minister Lloyd Axworthy said Wednesday.

In addition, refugee quotas will continue beyond 1980 under a strengthened long-term program, Axworthy said. Next year's quotas had yet to be decided.

All 10,000 of the additional refugees will be sponsored by the federal government, a move that ends a government sponsorship ban imposed under former prime minister Joe Clark.

Ron Atkey, former Progressive Conservative immigration minister, announced last July a shared-sponsorship program to let 50,000 refugees immigrate from South East Asia by the end of 1980.

The government would match every private sponsorship on a one-to-one basis until the 50,000 limit was reached.

But in December, Atkey renegged on the decision and announced Ottawa would no longer match private sponsorhip. The government would instead concentrate on sending aid to ease the famine in Cambodia.

Axworthy gave assurances Wednesday the Cambodian aid will continue, and said the government is returning to shared-sponsorship because its abandonment concerned him and his Liberal colleagues.

"When the announcement was made last December when we (Liberals) were in Opposition we felt quite strongly that it was breaking a certain commitment and we want to restore that commitment.

"To do that we'll have to add to the initial quotas."

Axworthy made the announcement at a news conference after welcoming 227 newly-arrived refugees at Canadian Forces Base Edmonton, the staging area for refugees coming to Western Canada.

He denied he is increasing the 1979-80 quota merely on principle.

Cossette-Trudel parole okayed

MONTREAL (CP) — Jacques Cossette-Trudel, sentenced last August to two years less a day for the terrorist kidnapping of a British diplomat here in October, 1970, will be out of jail in time to spend Easter with his two children.

He becomes eligible for parole on Sunday — Easter Day — but Pierre Moisan, interim director of Bordeaux Jail, said Wednesday he would exercise his discretion and give Cossette-Trudel special leave to go back to his family before his official release comes through.

Although there was no word from prison authorities, it is assumed that Louise Cossette-Trudel, Jacques's wife, will be released from Tanguay Jail at the same time.

She drew the same sentence as her husband and Judge Yves Mayrand said at the time that he saw no distinction between their roles in the abduction of trade commissioner James Cross by a five-member cell of the Front de Liberation du Quebec (FLQ).

Maurice Gauthier, president of the Quebec parole board, confirmed that both are eligible for release on Sunday. The board has reached a decision on the couple's parole, he said, but it is against its policy to announce the decision publicly.

The Cossette-Trudels pleaded guilty to kidnapping charges when they returned to Montreal after an eight-year exile spent in Cuba and then France.

Postal union prepared to strike Parrot says

OTTAWA (CP) — Postal union leader Jean-Claude Parrot said Wednesday his union is prepared to go on strike, but that it is too soon during contract talks to say whether they will or they won't.

Parrot was responding in an interview to a statement by Pat Davies, president of the Saskatoon local of the Canadian Union of Postal Workers, who said Tuesday a national postal strike is imminent.

"It shows they're ready," said Parrot. "They know with our employer you always have to be ready."

But does not necessarily mean a strike is likely or inevitable, or vice versa he said.

"We'll take the decision on that when the time comes."

The 23,000-member union will be in a legal position to strike seven days after a report is issued by a conciliator in the event that a contract settlement is not reached during conciliation talks now underway.

The private talks began Monday. Parrot said union and post office negotiators are not meeting face to face. They gather in separate room and conciliators act as middlemen between them.

Parrot said it is premature for him to say if progress is being made in the talks which broke down last fall, prompting the conciliation.

"I don't think it will help to make any kind of statement at this stage," he said.

Among the main issues dividing the two parties are the grievance system, technological change, job security, electronic surveillance of employees and a series of monetary proposals such as increased overtime pay.

Mixup bared

TORONTO (CP) — Harold Fawcett, chief of the safety investigation branch for the federal ministry of transport, testified Tuesday that he had told a justice department lawyers documents pertaining to a crash at the Bay of Fundy no longer existed.

The Canadian Press distributed an erroneous report which said Fawcett was referring to the crash of a Pacific Western Airlines jet near Cranbrook.

Marine science award set

HALIFAX (CP) — The Bedford Institute of Oceanography unveiled Wednesday a series of international awards to honor excellence in marine science which one official says could eventually become as distinguished as the Nobel prize.

Dr. John Vandermeulen, chairman of the awards selection committee, says there are no international prizes of the Nobel type for marine research, but that the institute prize may eventually fill that gap.

The award consists of a silver medal.

The first prizes were handed out this year to researchers in oceanography, marine biology and marine geology.

This year's winners for what is called the Huntsman Award are Ramon Margalef of the University of Barcelona, Spain; Dr. Henry Stommel of the Woods Hole Oceanographic Institute at Woods Hole, Mass.; and Dr. Peter McKenzie of Cambridge University in England.

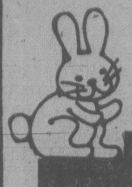

EASTER SUNDAY

Art Sale

OF ORIGINAL, SIGNED OIL CANVASSES BY TALENTED PROFESSIONAL ARTISTS!

In all sizes from 8x10 Miniatures to Sofa Size 24x48's

YOUR CHANCE TO **SAVE** AND SELECT FROM THOUSANDS OF **BEAUTIFUL** ORIGINAL OIL PAINTINGS!

Gorgeous Landscapes, Mountain Scenes, Florals, etc. for any decor! To last a lifetime of pleasure! — Mostly priced at just $12 - $69.00! You choose from miniatures to sofa size paintings!

MOSTLY $12 - $69

AS ADVERTISED ON T.V.!

SELECT AN EASTER SURPRISE FROM US WITH EACH PURCHASE! YOUR CHOICE OF AN ORIGINAL 8x10 PAINTING!

THIS SUNDAY ONLY!

APRIL 6th

The EMPRESS HOTEL

Ballroom

721 Government Street — VICTORIA

NOON TO 9 P.M.

CHARGEX VISA master charge

CHARGE CARDS AND PERSONAL CHEQUES WELCOME!

PRESENTED BY — NORTH ATLANTIC ARTS DISTRIBUTORS LTD. WESTERN CANADA'S MAJOR ART PURVEYOR (VANCOUVER)

GENERAL PAINT

do it right the first time!

17.98 GAL OR LESS

QUARTS $5.69 OR LESS

Deep and Accent colors slightly higher.

GENERAL PAINT
breeze
LATEX
eggshell
WHITE 55-818
4.55 L 160 oz fl

BREEZE EGGSHELL

LATEX

General Paint BREEZE EGGSHELL LATEX is the beautiful, mellow sheen washable finish that's so easy-to-apply and clean-up. For a beautiful living room, bedroom, family room or hallway we recommend BREEZE EGGSHELL LATEX.

830 PANDORA
385-4455

GENERAL PAINT

4-3

OUR NEW DATSUN 210

44 MPG

(Equivalent to 6.4 ℓ per 100 km)*

What on earth are you waiting for?

Outstanding gas economy in a compact styled car. At econobox prices. That's value!

If gas efficiency is on your mind, the New Datsun 210 should be on your list. Right at the top. The Datsun 210, 5-speed is gas rated better than 98% of cars–on any grade of gas.* When it comes to stretching gas dollars, many a car can take a lesson from the Datsun 210. And Rabbits are no exception.

You also get a car built to go the distance. The 210 is powered by a tested and proven Datsun engine. Translate this into durability and reliability and you'll know why this Datsun has a reputation for fewest repairs and low maintenance. The Datsun 210 also knows how to shrug off rust. There's Datsun's 6-year anti-corrosion plan to back it up. The first such plan available anywhere.

6 SIX YEAR ANTI-RUST PLAN

And if a squat car makes you squirm, look at the lean, compact lines of the new DATSUN 210. Consider the 210 choices–Hatchbacks, Wagons, Sedans, Standard or Automatic. See your Datsun dealer now. What on earth are you waiting for?

DATSUN 210
Priced from $4,695.00†

†Manufacturer's suggested list price for a 1980 Datsun 210 Sunny, exclusive of local freight and taxes and dealer preparation. A dealer may sell for less.

NISSAN DATSUN THIS IS OUR YEAR.

THERE'S MORE FUTURE IN A DATSUN

210-310-510-TRUCK-200SX-280ZX

*Source: According to Transport Canada Fuel Consumption Guide Ed. II for a 1980 Datsun 210, 5-speed. Mathematical conversion to M.P.G. Actual consumption will vary.

Ganges sewage costs rise

Delaying a decision on the proposed Ganges sewage collection system and outfall is costing taxpayers about $40,000 a month, Capital Regional District chairman Jim Campbell said Wednesday.

Escalating costs are the reason for the increase, Campbell said.

"The problem is that no one seems to have the guts to do what we have been told to do," he said.

Campbell was protesting a suggestion that the regional district ask Ganges residents if they agreed with the installation of a sewage system as ordered by the B.C. Pollution Control Branch.

Campbell said residents who opposed the proposal should complain to the pollution control director, rather than the CRD.

The CRD board will consider a proposal to hold a referendum or opinion poll at the next board meeting.

Directors, at the instigation of Central Saanich Mayor Dave Hill, will also be supplied with a leaflet outlining the history of the project, costs incurred to date, possible and actual health hazards and the pros and cons and costs of the disposal systen.

Campbell said the district has no option because the PCB had ordered installation of the sewage system.

But Ald. Howard Sturrock of Saanich said the order was issued at the request of the district.

He suggested in view of the controversy over the need for a system and the proposed system, the PCB director be asked to review the situation.

"The PCB director was thoroughly briefed," Campbell replied.

"The notion that he just blindly bumbles along and issues an order any time anyone asks is nonsense.

"He issued this order because at the time he felt it was the proper thing to do and the only solution."

Regional health officer Dr. Allen Arneil said the situation in Ganges is steadily worsening and added he is convinced there is a health hazard there.

Waste solution will cost a trip

The Capital Regional District may have found a solution to the problem of diposal of septic tank wastes if it's willing to pick up the tab for a trip to Kelowna for a man and his wife.

Land commissioner Ken Robinson told the solid waste management committee on Wednesday that Stan Cosburn, who owns land on Sooke Road near the intersection of Kangaroo, is willing to lease six acres at $400 per acre a year to the district.

But Cosburn wants to go to Kelowna to see an existing treatment site before signing the lease.

His proposal will be considered by the regional board next Wednesday.

Initially it was suggested a station be built in View Royal to receive septic tank wastes, with the effluent being pumped into the Macaulay Point sewage system.

Objections by View Royal residents killed that proposal.

Earlier this year regional directors decided a site in Metchosin would be ideal for such a station, which would be modelled after a treatment plant near Kelowna. Local residents, while agreeing septage treatment was a good idea, rejected the Metchosin site.

Shipping scene

DEPARTMENT OF TRANSPORT

Vancouver on Station Papa; Quadra, Camsell, Douglas and Racer in port; Rider in Sand Heads patrol area, Ready in Johnstone Strait patrol area, Narwhal in the Strait of Georgia.

NAVY

Porte Delphine in Vancouver, no return date listed; all other ships in port.

OCEAN SCIENCES

Parizeau, Pandora II, Richardson and Vector at Pat Bay.

DEEPSEA SHIPS IN PORT

(All cargoes are forest products unless otherwise stated.)

Esquimalt — Duke Star, freighter in for work.

Alberni — World Argonaut.

Crofton — Tennessee.

Nanaimo — Seizan Maru, Camara, Thamesfield.

Gold River — Asian Forest.

Duncan Bay — Rondeggen.

CP ship officers vote to join strike

VANCOUVER (CP) — Licensed officers of the strikebound CP Rail coastal ships have voted by more than 90 per cent to join their deckhands on the picket line, a spokesman for the Canadian Merchant Service Guild said Wednesday.

The 65 officers and engineers should be in a position to strike by next Thursday said Leo Gray.

Gray said he was told by the federal labor department that the guild would be receiving a telegram notifying it that Ottawa will not appoint a conciliation commission to the contract dispute.

Under federal law, the union is in a legal strike position one week after such notification.

Conciliation officer Mike Collins reported out of the dispute last week.

However, Gray said no action will be taken until the Canada Labor Relations Board deals with a guild charge that CP Rail's layoffs of the officers March 24 — the day the 60 deckhands struck — constitutes an illegal lockout because the conciliation process was continuing.

He said the guild has asked the board for an expedited formal hearing into the complaint so it will be dealt with by the time a strike is legal.

The guild is demanding that CP Rail bring the officers closer to salary parity with licensed personnel on coastal towboats, who currently earn about $500 a month more, Gray said.

Meanwhile, Easter congestion on B.C. Ferry Corp. vessels is expected to be heavier than usual as a result of the CP Rail dispute.

Assistant terminal manager Dick Roberts said Wednesday the number of ferry sailings out of nearby Horseshoe Bay for Easter has been increased to 12 from eight and the number of sailings has been boosted to 16 from the B.C. Ferry terminal at Tsawwassen, south of here.

CP Rail normally moves about half the freight between Vancouver Island and the mainland.

Sears store will be closed Good Friday, April 4th

Sears

Saturday Sellouts

Personal shopping April 5th only, while quantities last!

Fresh Easter Lily 3.99 each
Fresh Easter Lily with big, delicate White blooms . . . a perfect living gift for Easter! Keep in cool area for longer flower life.
Garden Centre (71)

Value! English Leather gift set 3.88 set
Value priced gift set includes Aftershave, Shampoo, Cologne, Shave Cream and Deodorant Stick in distinctive English Leather scent.
Health and Beauty (8)

Save 31% Easter Wishing Well 1.29 each
Reg. $1.88. A delicious Easter treat your family will enjoy. 156 g of White milk-flavoured confectionary in a gift box.
Candy Counter (87C)

Save $40 5-pc. Redwood lawn or patio set 343.97 set
Reg. $383.97. Popular Redwood set includes Tet-a-tete, Umbrella, Anchor Shell, Lounge and Chair. Items may be purchased separately.
Furniture (1)

Save $15-$30 Men's Blazers — single breasted 44.99 each
Reg. $59.99-$75. Smart single-breasted model has lower patch pockets, metal buttons. Navy or Brown. Reg. 36-46 (some tall and short models).
Men's Dress Wear (45)

Save $8 Men's Casual Sport Shirts 9.99 each
Reg. $17.99. Great savings on long-sleeve sport shirts. Polyester knit in assorted colours. Sizes S,M,L.
Men's Furnishings (33)

Save $5-$15 Men's Raincoats — single breasted 24.99 each
Reg. $29.99-$39.99. Popular single-breasted, beltless model. Fully lined and shower-proof. Tan or Navy. Broken size range, 38-46.
Men's Dress Wear (45)

Save $20 Diamond set 10 kt. Pendant 52.95 each
Reg. $72.95. Attractive diamond set, 10 kt. gold Cross with 15" cable chain. A beautiful gift for someone special!
Jewellery (4)

Value! Short-sleeve Fashion Blouses 9.99 each
Shop Junior Bazaar for cool short-sleeve blouses in plaids, stripes and bright fashion colours. Group incls. 'Sweet Baby Jane' styles.
Junior Bazaar (19)

Save 28% Control-Top Pantyhose 1.97 each
Reg. $2.75. 'Clingalon' control-top panty and hose in one! Available in several shades, beige panty only. Broken size and colour ranges.
Hosiery (75)

Save $3 Lady Kenmore Curling Iron 6.97 each
Reg. $9.99. Features no-tangle swivel cord for easy handling. Cool tip for 2-hand styling. Self-rest stand for convenience.
Health and Beauty (8)

Save $7 5-pc. Glass Salad Bowl Set 17.99 set
Reg. $24.99. Perfect for entertaining! Set includes large glass bowl, 4 individual bowls and servers.
Home Accessories (21)

Save $12 Chrome Blender with 16 speeds 47.98 each
Reg. $59.99. Handy 16-speed blender has 60-second auto-blend timer for precision blending. 40-oz. glass jar.
Small Appliances (34)

Save $20 Men's and Ladies' 10-speed Racers 129.99 each
Reg. $149.99. Suntour derailleur gears front and rear, steel side-pull brakes. Blue with Black racing saddle. 8 only Men's, 4 only Ladies'.
Sports Centre (6)

Save $100 Dashmate Cassette with Stereo Radio 129.99 each
Reg. $229.99. Great savings on Sears Dashmate Cassette with 5 pushbutton stereo radio. 12 only. (Available in store, 2nd floor.)
Auto Accessories (28)

Sears
your store for value

See Sears big 32-page 'Your store for value' circular. In effect now through Saturday, April 12.

Sears INCOME TAX SERVICE BY H&R BLOCK

Simpsons-Sears Ltd. 'Reg.' and 'Was' refer to Simpsons-Sears Ltd. prices.

FAIRWAY

272 GORGE ROAD WEST
MON.-THURS. 9-9
FRI., SAT. 8-9
SUNDAY 9-6
PRICES EFFECTIVE THURS., FRI., SAT. APRIL 3, 4, 5
We reserve the right to limit quantities.
While Stocks Last.

FRESH, YOUNG TURKEYS lb. All Sizes UTILITY 88¢
THURS., FRI. ONLY WHILE STOCKS LAST

MAPLE LEAF'S HAM Ready to Serve Shank Portion lb. 97¢
FRESH, YOUNG All Sizes TURKEY Thurs, Fri. Only While Stocks Last Gr. A lb. 98¢
CANADA GRAIN FED BEEF, BONELESS OVEN ROAST Sirloin Tip, Rump Bottom Rd. Gr. A lb. 2.29
FRESH, SHOULDER, BOSTON STYLE PORK BUTT ROAST lb. 79¢
FRESH, SHOULDER PORK STEAK lb. 98¢
READY TO SERVE HAM STEAK lb. 1.49
CANADA GRAIN FED BEEF BONELESS BARON OF BEEF Cut from Top Round Gr. A lb. 2.49
MAPLE LEAF No. 1 SLICED SIDE BACON 500 G pkg. 1.29
FROZEN, UTILITY GRADE YOUNG DUCK lb. 1.19
FRESH, BONELESS, SHOULDER PORK BUTT ROAST lb. 98¢

GOOD FRIDAY, APRIL 4 OPEN 8 A.M.-6 P.M.

NESTLE'S NESCAFE INSTANT COFFEE 10-oz. jar 5.39

GREEN GIANT WHOLE NIBLET CORN 2 12-fl.-oz. tins 87¢
SUNSPUN'S APPLE JUICE 48-fl.-oz. tin 99¢
FORTUNE'S MUSHROOMS Stems 'n pieces 10-fl.-oz. tin 59¢
SUNSPUN'S PINEAPPLES 2 14-fl.-oz. tins 99¢
PRIMA'S BROKEN SHRIMP 4-oz. tin 1.49
LIBBY'S TOMATO JUICE 48-fl.-oz. tin 79¢
LIBBY'S FANCY FRUIT COCKTAIL 14-fl.-oz. tin 59¢
STUART HOUSE ALUMINUM FOIL 18"x25' roll 1.39
SUNBRITE LIQUID BLEACH 128-fl.-oz. jug 99¢
OCEAN SPRAY CRANBERRY SAUCE 15-fl.-oz. tin 55¢

PACIFIC REG. or 2% EVAPORATED MILK 2 tall tins 89¢

TERRY LYNN HOT CROSS BUNS 12's pkg. 1.19
YORK'S Smooth, Crunchy PEANUT BUTTER 1.5 kg jar 2.99
WEST BRAND MARGARINE 3 1-lb. pkgs. 1.49
FARM FRESH SMALL EGGS Gr. A 2½-doz. tray 1.59
CARRIBEAN QUEEN FROZEN SHRIMPS 1 kg box 7.49
MRS. SMITH'S FROZEN APPLE PIE 26 oz. ea. 1.29
McCAIN'S FROZEN WHOLE KERNEL CORN 2-lb. bag 99¢
WESTVALE FROZEN, FANCY BRUSSELS SPROUTS 2-lb. bag 1.29
McCAIN'S FROZEN FANCY GREEN PEAS 2-lb. bag 77¢
CALIFORNIA, SWEET YAMS SWEET POTATOES 2 lbs. 39¢
U.S. No. 1 BULK CARROTS 4 lbs. 59¢
IMPORTED LONG ENGLISH CUCUMBER ea. 69¢

TEXAS, PINK GRAPE-FRUIT 6 for 1.00

4-3

Sell-out crowd loves Pearson's princely affair

By **AUDREY JOHNSON**

It was a sell-out crowd that met Pearson College Wednesday at the Royal Theatre and the communication was two-way all the way.

Everybody enjoyed everything, including the glimpse of a beaming Prince Charles.

Applause erupted from the standing audience as he entered the stage-left box and again as he left at the end of the nearly two-hour non-stop program, waving goodnight.

The prince was accompanied in the box at his own request by a group of Pearson College students.

Theme of the concert, presented as a benefit for the College, was "A Time of Hope" and the message written by Pearson music instructor Edgar Samuel was read by a Canadian student following the opening chorus and Ojibwa shawl dance.

Pearson is one of four United World Colleges, the brain-child of the late Lord Louis Mountbatten. Students are selected from any country purely on a scholastic and humanitarian basis without regard to financial situation. At present Pearson's enrolment represents every province of Canada and 50 countries around the world.

The program offered Wednesday was varied and colorful and altogether charming.

The simply-devised costumes, the sense of spontaneity, the youthful vigor and grace all combined to create an unsophisticated freshness, a display of natural talent and cultural uniqueness that was quite irresistible.

Whether its source was close to home — a Quebec folk song or dance medley — or far — a modern Kenyan dance by three students from that country — the performances were offered with a strong sense of joy.

The differences were as great as the distances: graceful and spectacular ribbon and fan dances by students from Hong Kong and Singapore; a display of martial arts by three young men from Malaysia; a Gershwin piano solo by an Israeli student; dances from Peru, Japan, Turkey and Scandinavia and folk songs from as many countries.

There was even a world premiere — a jazz piece composed by Canadian Richard Underhill, named for his friend from Japan, Yasuto, and performed with a touch of humor by Underhill at the piano and Johan of Sweden on sax.

That was not the only humorous episode, nor the only surprise.

The faculty's Edward Norman, well known locally as a fine organist and choral conductor, presented a 19th century family musical evening with father, mother, daughter and dear old uncle in the cast.

All of them were Norman, including stumbling pianist daughter, gurgling basso father and throaty soprano mother. The act was close to being a showstopper.

Concluding the concert was a group of folk songs by the really excellent choir conducted by Edgar Samuel, interspersed with brief readings from the idealist philosophies of Gilbran and Bertrand Russell among others.

Those in charge of arranging the event deserve congratulations for the smooth running of the show.

There was truly never a dull moment.

FOUR SEASONS MUSICAL THEATRE PRESENTS

THE PIED PIPER

a musical for children of all ages

OPENING
2 P.M.

Special Easter Fare
April 5

McPherson Playhouse

Tickets on sale at the door at 1 p.m.
Admission $2.50

Call 385-3424 for more information

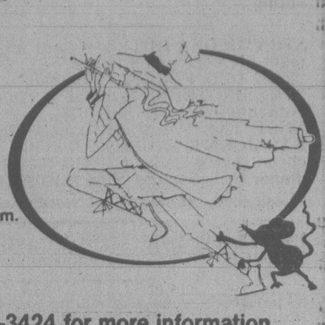

Ann Murray sweeps top Juno award honors

TORONTO (UPC) — The Canadian recording industry presented its 17th annual Juno Awards Wednesday.

Anne Murray, who couldn't lose at the ceremonies, was tragically kept her away from the proceedings.

Miss Murray, whose recording achievements of the last year brought her awards in each of the four categories for which she was nominated, was in Springhill, N.S., during the presentations, mourning the death of her father earlier in the week.

Following are the winners:

Female vocalist of the year: Anne Murray.

Male vocalist of the year: Burton Cummings.

Album of the year: *New Kind of Feeling* - Anne Murray.

Single of the year: *I Just Fall In Love Again* - Anne Murray.

Group of the year: Trooper.

Country female vocalist of the year: Anne Murray.

Country male vocalist of the year: Murray McLauchlan.

Country group of the year: The Good Brothers.

Most promising female vocalist: France Joli.

Most promising male vocalist: Walter Rossi.

Most promising group: Streetheart.

Instrumental artist of the year: Frank Mills.

Folk artist of the year: Bruce Cockburn.

Composer of the year: Frank Mills - *Peter Piper*.

Comedy album of the year (special award): *A Christmas Carol* - Rich Little.

Children's album of the year (special award): *Smorgasbord* - Sharon, Lois and Bram.

International album of the year: *Breakfast in America* - Supertramp.

International single of the year: *Heart of Glass* - Blondie.

Producer of the year: Bruce Fairburn - *Armageddon*, Prism.

Best Jazz Recording: *Sackville 4005* - Ed Bickert and Don Thompson.

Best Classical recording: *The Crown of Ariadne* - Judy Loman.

Best album graphics: Rodney Bowes - *Cigarettes, Wives*.

Libraries to pay off for writers

OTTAWA (CP) — A Canada Council committee is trying to trace as many Canadian writers as possible as a first step towards setting up a system that would ensure them royalties for use of their books in the country's libraries.

If musicians, composers and singers can earn royalties when their songs are played on the radio, "why shouldn't it be the same in libraries," said committee official Lucie Hurtubise.

"This way," said Catherine Benzekri, another committee official, "We hope to provide writers some compensation for income they lose when their works are borrowed by readers who go to public or school libraries."

Rather than base royalties on the number of times a book is borrowed, the committee proposes money be paid by the government according to the presence of a book on the shelves.

"We simply want to lay the groundwork," Mrs. Benzekri said.

Amity's LOUNGE
HOT AND COLD LUNCHEON BUFFET 3.95
COLONY MOTOR INN

Waddling Dog Inn
THIS WEEK'S SPECIAL
SOUP DE JOUR or SUNSHINE SALAD
ROAST TURKEY
Sage and Onion Stuffing
CRANBERRY SAUCE
STUFFED BAKED POTATO
FRESH VEGETABLE
ICE CREAM PUFFS
with Hot Chocolate Sauce
COFFEE or TEA
11.95
2476 Mt. Newton X 652-1146
On Patricia Bay Highway, 5 miles from Ferry
AMERICAN EXPRESS, MASTER CHARGE, CHARGEX

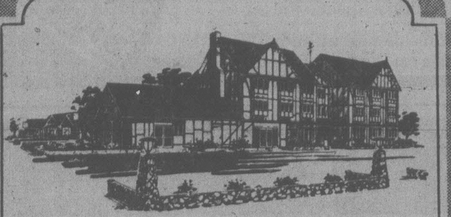

INGRAHAM RODEWAY
2915 DOUGLAS 385-6731
FRIDAY AND SATURDAY
IN THE BIG EYE DINING LOUNGE
FRIDAY AND SATURDAY NIGHTS ONLY . . .
ON PRESENTATION OF THIS ADVERTISEMENT
(CLIP OUT), WE PROVIDE
CLIP AND SAVE
2 PRIME RIB DINNERS for 12.95
INCLUDES French Onion Soup au Gratin, Salad, Specially Aged Prime Rib of Beef au Jus, Yorkshire Pudding, Baked Potato, Beverage.
BY RESERVATION ONLY 7 to 9 P.M.
Enjoy the cabaret after dining if you wish. 3-13
CLIP AND SAVE

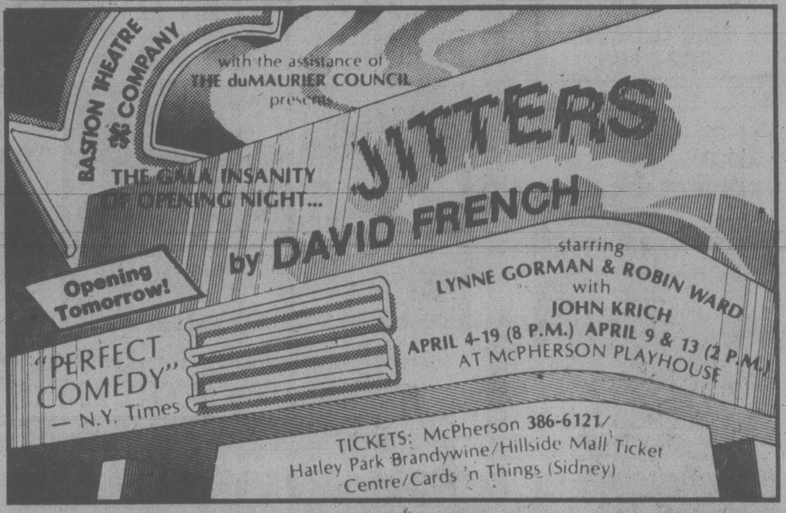

BASTION THEATRE COMPANY
with the assistance of THE duMAURIER COUNCIL presents
THE GALA INSANITY OF OPENING NIGHT...
JITTERS
by DAVID FRENCH
starring LYNNE GORMAN & ROBIN WARD with JOHN KRICH
APRIL 4-19 (8 P.M.) APRIL 9 & 13 (2 P.M.)
AT McPHERSON PLAYHOUSE
Opening Tomorrow!
"PERFECT COMEDY" — N.Y. Times
TICKETS: McPherson 386-6121/ Hatley Park Brandywine/Hillside Mall Ticket Centre/Cards 'n Things (Sidney)

THE BUTCHART GARDENS LTD.
Victoria, British Columbia, Canada
AUDITION
Sunday, 13 April, 2-5 p.m.
Audition for 1980 Summer Stage Show (June 30-August 29)
Required: Female Vocalist & Male Vocalist
Must have strong stage personality and be prepared to dance in variety show requiring energy and vitality. Previous performing experience required.
Those interested in auditioning, please call:
652-2422, 9-5 p.m. Monday-Friday

LEE'S CHINESE FOODS
SMORGASBORD Open daily 5-10
$5.95 per person
Free Home Delivery
Mon.-Thurs. 4-12, Fri. and Sat. 4-1, Sun. 4-10
3-14
1410 BROAD ST. 385-6764

Amity's LOUNGE
HOT AND COLD LUNCHEON BUFFET 3.95
COLONY MOTOR INN

CFAX 1070
PROUDLY PRESENTS
In the first of a big band series
Buddy Rich
AND THE
Buddy Rich Big Band

ONE PERFORMANCE ONLY
University Centre Auditorium
FRI., APR. 18th
8:00 P.M.
Tickets at —
● University Box Office
● McPherson Box Office
● Hatley Park Brandywine
● Hillside Mall
● Cards 'N Things, Sidney
$8.50
(Students and O.A.P. Discounts Available)
EXECUTIVE PRODUCER
PAUL MASCIOLL FOR
Prestige Entertainment Agencies Ltd.

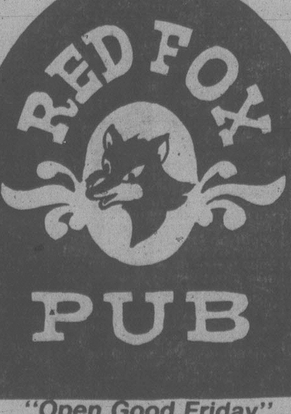

RED FOX PUB
"Open Good Friday"
NOON-2 A.M.
RED LION INN
featuring
"FOUR OF CLUBS"
Thurs., Fri. and Sat. nights
Dancing from 8:30 P.M.
TOWER LOUNGE
"Open Good Friday"
Live Entertainment and Dancing Nightly with
"RICOCHET"
Open Noon-2 A.M.
● ALL PREMISES FULLY LICENSED ●
Full banquet, convention and meeting facilities.
"Victoria's Entertainment Centre"
HOURS: MON. — THURS. 11 a.m. — 1 a.m.
FRI. — SAT. NOON TO 2 a.m.
3366 Douglas St. 385-3366
RED LION INN
4-2

VI 90 AND THE
Victoria Times
GIVE YOU AN OPPORTUNITY TO
"VISIT THE HOLLYWOOD STARS"
Correctly guess the Oscar Winners in the Best Actor, Best Picture, Best Actress Categories, and you'll be entered to . . .
WIN A WEEKEND FOR TWO
IN LOS ANGELES via CP Air
5 RUNNER-UP WINNERS receive a night on the town, including dinner for two at the Empress Hotel, plus tickets to the Odeon Theatre.
ADDITIONAL PRIZES
In addition to the grand prizes, a total of 150 double passes will be awarded to attend an Odeon Theatre Party at 7 p.m. Wednesday, April 16.
Winners of these prizes will see a Free movie and will be present for the drawing of the grand prizes.
Theatre party passes will be drawn at random during the contest period. All entries are eligible for passes, whether correct or not.
Note: The Odeon Theatre party is an extra award. Contestants with correct answers do not have to be present to be eligible to win grand prizes.
Mail this Entry Form to
"VISIT THE STARS"
BOX 900, VICTORIA
RULES:
1. No employees of CJVI or Victoria Press or members of their families are eligible to enter this contest.
2. Contestants may enter on the coupon published in the Victoria Times or by exact-sized, clear, hand-drawn facsimile of the coupon. No mechanically produced, printed, mimeographed, etc., copies of the entry coupon will be accepted.
3. Each entry must contain the contestant's name, address and phone number to be accepted.
4. The decision of the judges on awarding prizes will be final and all entries will become the property of the Victoria Times and CJVI.
5. Entries must be mailed or delivered to CJVI-900, 817 Fort, Victoria, B.C., V8W 1H6, to arrive not later than 4 p.m. April 11, 1980.
OFFICIAL ENTRY FORM
MAKE AN X BESIDE YOUR CHOICE IN EACH CATEGORY

BEST ACTOR	BEST ACTRESS	BEST PICTURE
Dustin Hoffman ☐	Jill Clayburgh ☐	All That Jazz ☐
Jack Lemmon ☐	Sally Field ☐	Apocalypse Now ☐
Al Pacino ☐	Jane Fonda ☐	Breaking Away ☐
Roy Scheider ☐	Marsha Mason ☐	Kramer vs. Kramer ☐
Peter Sellers ☐	Bette Midler ☐	Norma Rae ☐

Name ....
Address ....
Phone ....
All entries must be received by 4 p.m. April 11, 1980.

Maclean's will pay

TORONTO (CP) — Canadian film producer Garth Drabinsky has won a $70,000 out-of-court settlement and an apology from Maclean's magazine for a Nov. 6, 1978, profile article attributed to writer Ian Brown.

The apology, carried in the current issue, says Drabinsky, producer of the Genie award-winning film The Changeling, was referred to "in a manner that was mean-spirited and incorrect, misleading and offensive."

Entertainment Guide

THE BUTCHART GARDENS — OPEN EVERY DAY OF THE YEAR — Gates now open 9 a.m. to 5 p.m.

THE BUTCHART GARDENS RESTAURANT — OPEN YEAR ROUND — Serving our own special garden lunches and scrumptuous High Teas in the historic Butchart residence. Now open 10 a.m. to 4 p.m.

COFFEE BAR SERVICE — Always available.

SEEDS FOR SPRING PLANTING — Now is the time to purchase seeds from our wide selection.— all packaged at the Butchart Gardens.

35 ACRES OF GARDENS — Fresh blooms for Spring — The Ross Fountains. An invigorating stroll through these majestically beautiful gardens followed by a lunch or a spot of tea combine for a fine Spring outing.

STRATHCONA HOTEL — British Columbia's largest night-life centre, 919 Douglas St., 383-7137. Featuring "THE OLD FORGE" Nightclub with live music of "THE BROTHERS FORBES AND FRIENDS." 3 Discotheques — "THE STING," "THE CUCKOO'S NEST" and "IVY'S" and a unique lounge called "BIG BAD JOHN'S" featuring Hillbilly atmosphere. Luncheon served daily in "THE STING" and lunch and dinner served in the "CUCKOO'S NEST"

"Everybody knows who's Number One!"

CENTURY INN — **"DECA-DANCE DISCOTHEQUE"**, "Our Pub", entertainment daily.

STEWARTS — Nightly dining par excellence — Victoria's best — Louise Rose at the piano. 388-7021.

KOSTAS — Authentic Greek dining. Live entertainment nightly. 384-4196.

GRAYLINE SIGHTSEEING TOURS — Butchart Gardens — 10 a.m. and 1 p.m. daily. Grand City Drive — 11:30 a.m. and 2 p.m. daily. 388-5248.

INGRAHAM RODEWAY INN — Victoria's Country Music Spot — Featuring Nashville, B.C., in the Big 'I' Cabaret. Top Live Bands, Friday and Saturday 9-2 a.m. This Friday and Saturday — Wayne Peters and "HOME BREW."

RECREATION: OAK BAY — Your place for fun and fitness! Swimming, skating, curling, tennis, socializing . . . For more information please dial 595-SWIM.

OLDE ENGLAND INN — For a night to truly remember, dine by romantic candlelight and savour our fine English Menu — Roast Sirloin of Beef and Yorkshire Pudding — our Speciality. Nightly 5-9. 388-4353.

KIWANIS CLUB of ESQUIMALT
SWAP and SHOP
OPENS
SUN., APRIL 6th — 10 A.M.
at
ESQUIMALT CURLING RINK
EVERYONE WELCOME!
FOR INFORMATION PHONE 386-3261

The Belfry Theatre presents
A Joseph Deane Production
Colette
The Colours of Love

RESERVE NOW!

A NEW MUSICAL
April 10th—26th
starring Angela Fusco
as Colette
with
Marie Baron &
Scott Walker
Book and directed by
Christopher Covert
Music and Lyrics by
Barbara Spence Potter
On sale now at all ticket outlets
Reservations 385-6815

ESQUIMALT
PARKS AND RECREATION

OPENING NIGHT
FRI., APRIL 4th
7:30 P.M.
EVERY WED., FRI.,
SAT. AND SUN.
7:30 to 10:00 P.M.
and SATURDAYS FROM
10 - 12 NOON
★ PRIZES - FUN - LIGHTS
★ MUSIC - DEDICATIONS
AND REQUESTS

roller skating

LEARN TO SKATE LESSONS

EASTER SCHEDULE
POOL

SATURDAY
APRIL 5
7:00-9:00 EARLY BIRD
12:30-1:30 ADULTS ONLY
1:30-4:30 PUBLIC SWIM
6:30-8:30 PUBLIC SWIM
8:30-10:00 ADULTS ONLY

SUNDAY
APRIL 6
11:00-12:30 FAMILY SWIM
12:00-3:45 PUBLIC SWIM
4:00-5:30 FAMILY SWIM
8:00-10:00 ADULTS

MONDAY
APRIL 7
7:00-9:00 EARLY BIRD
10:00-11:00 PARENT & TOT
11:00-1:00 ADULTS ONLY
1:00-4:30 PUBLIC SWIM
7:00-8:30 PUBLIC SWIM
8:30-9:00 ADULT WATER
9:00-10:30 ADULTS ONLY

4-3

PHONE
386-8734

Felice's DINING LOUNGE
WHILE DINING ENJOY THE SPECTACULAR VIEW OF VICTORIA'S BEAUTIFUL INNER HARBOUR
Member of the World Famous Italian Cuisine

ALASKA KING CRAB $8.95
WITH DRAWN BUTTER
Reserve early for this 5:30 to 7:30 special complete with French Onion Soup or Salad Bar, baked potato and fresh vegetables.
REGULAR MENU ALSO AVAILABLE

BUFFET LUNCH
TUESDAY to FRIDAY
11:30 to 2:00
Soup de Jour, Salad Bar, Roast Beef with Potatoes
ONLY $4.95

ENJOY OUR
Salad Bar
WITH LUNCH AND DINNER

OPEN TUES. to SUN. LUNCH 11:30 to 2:00 DINNER FROM 5:30 4-2
1218 WHARF ST. RESERVATIONS 385-4497

McPherson Playhouse Foundation presents
LIVE ON STAGE!
PAUL REVERE AND THE RAIDERS

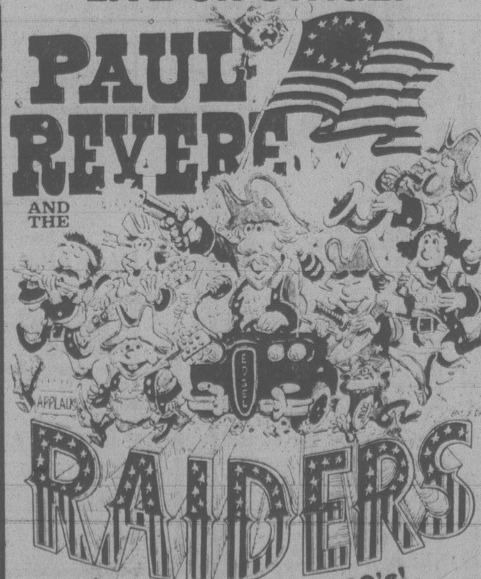

A TRIBUTE TO THE 60's!
Have Sold 50 Million Records
5 GOLD RECORD ALBUMS!
McPHERSON PLAYHOUSE
Sunday, April 6 at 7 p.m.
Tickets $6.50, $7.50, $8.50 at
McPherson Box Offce, Hillside Centre, UVic Centre, Hatley Park Brandywine, Cards 'N' Things, Sooke T.V.
3-22

EASTER SUNDAY
DINNER
We're open from 5 p.m.
to serve you a delicious meal.
Tokaj Villa HUNGARIAN RESTAURANT
1122 YATES ST.
383-4732
AMPLE FREE PARKING
OPEN MON. TO SAT.

Victoria Choral Society

MOZART
REQUIEM
&
MISSA BREVIS K220
Rodney Webster
Conductor
Karen Smith
Soprano
Richard Margison
Tenor
Barbara Ebbeson
Contralto
Hans Steffen
Bass
VICTORIA
SYMPHONY
One Performance Only
EASTER MONDAY
April 7, 1980 8:00 p.m.
at the ROYAL THEATRE
Tickets available at:
Mayfair · Hillside
Memorial Arena · Brandywine

LOOK
WHAT THE
EASTER
BUNNY
HAS
FOR
YOU!
A VERY SPECIAL
DINNER
FOR
$6.95
Roast Tom Turkey
or
Baked Virginia Ham
Each dinner includes baked or mashed potato, consomme soup, vegetable, roll and butter, Roman's snoball dessert (ice cream, almond, chocolate and whipping cream). Served Fri., Sat. and Sun. from 4 p.m. Reservations at 388-5513—A Nice Easter Treat.
Gatsby's Family Restaurant
Royal Olympic Hotel
642 Johnson St.
4-3

Amity's
LOUNGE
HOT AND COLD LUNCHEON BUFFET 3.95
COLONY MOTOR INN

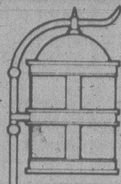

Lantern House
RESTAURANT
New Spring and Summer Hours:
- 11:30 a.m. to Midnight Monday through Thursday
- 11:30 a.m. to 1:00 a.m. Friday and Saturday
- 11:30 a.m. to 10 p.m. Sundays

2900 TILLICUM
382-3188

for a perfect vacation take... GENERAL
the ultimate trip

STANLEY KUBRICK'S
2001: A SPACE ODYSSEY MGM
HEAR IT WITH OUR ULTIMATE SOUND SYSTEM
KINTEK CINESONICS SOUND
SUN.-THURS. 8:00
FRI. & SAT. 6:30 & 9:00
QUADRA
Quadra at Hillside 382-3370

RED LION
MOTOR INN
GOOD FRIDAY
SPECIAL
Served from 6-10 p.m.
French Onion Soup
Assorted Salads
Filet of B.C. Salmon
with dressing
Parslied Potatoes
Garden Fresh Vegetables
Hot Bread and Butter
Chocolate Mousse
Tea or Coffee
$8.00
(Regular dinner menu available)

EASTER SUNDAY
BUFFET
BREAKFAST
Served 7 a.m.-2 p.m.
Chilled Juices
Scrambled Eggs
Ham or Sausages
Hash Browns
Fresh Fruit
Toasted English Muffins
Pancakes with
maple syrup
Tea or Coffee
$3.95

"OLD FASHIONED
EASTER DINNER"
4-course dinner
Served from 2-8 p.m.
Assorted Salads
Appetizer: Lasagna
Entree:
Baked Glazed Ham
and Roast Turkey
with stuffing
Candied Yams
Fresh Broccoli
Dessert:
Strawberry Shortcake
Tea or Coffee
$6.50
Reservations
Recommended

RED LION INN
RED LION MOTOR INN
3366 Douglas
385-3366

EASTER SPECIALS

COUSCOUS	NEW YORK STEAK
Appetizer	Appetizer
Soup or Salad	Soup or Salad
Couscous	New York Steak
Dessert	Dessert
Coffee	Coffee
$15.00	$13.00

SAT. AND SUN. ONLY
RESERVATIONS RECOMMENDED
BEIRUT Restaurant
1548 FORT 592-2611
STADACONA CENTRE

KING CRAB NIGHT
EVERY
FRIDAY and SATURDAY

ANYONE KNOW THE WORD FOR FRIEND IN CRABTALK

$8.95 BIG JUICY CRAB LEGS SERVED WITH RICE, VEG. GARLIC BUN & HOT DRAWN BUTTER
IVANHOES
1314 GOVERNMENT ST.
CALL 383-0913 for reservations

towne cinema

PAUL
NEWMAN
JACQUELINE
BISSET
WILLIAM
HOLDEN
IRWIN ALLEN's production of
When Time Ran Out...
"WHEN TIME RAN OUT" MATURE
EVENINGS 7 and 9 P.M. — SECOND WEEK!

THE ROCKY HORROR PICTURE SHOW
MATURE
20th CENTURY FOX
MATINEE 2 P.M.
TODAY & TOMORROW
REGULAR PRICES!
WARNING: Musical Comic Satire on Sex; Course Language Throughout—(B.C. Director)
ALSO AT 12 MIDNIGHT; ~~TONITE, FRIDAY,~~ SATURDAY & SUNDAY
MIDNIGHT SHOW TICKETS NOW ON SALE AT TOWNE
towne cinema
382-5922
808 DOUGLAS
IN NOOTKA COURT

FAMOUS PLAYERS theatres
FOR EASTER
GIVE ENTERTAINMENT!
Books of
GIFT CERTIFICATES
ACCEPTED AT FACE VALUE TOWARDS THE PURCHASE OF ADMISSION TICKETS & CONFECTION ITEMS AT FAMOUS PLAYERS & 20th CENTURY THEATRES
NOW ON SALE
ROYAL
CAPITOL
THEATRES

One of the all-time great love stories

Walt Disney's
Lady and the Tramp
A MEMORABLE ANIMATION MASTERPIECE
TECHNICOLOR® CINEMASCOPE®
Re-released by BUENA VISTA DISTRIBUTION CO. INC.
©MCMLV Walt Disney Productions
GENERAL
CAPITOL
805 YATES ST. 384 6811
CHILDREN $1.50
PLEASE NOTE DAILY SHOWTIMES:
1:30, 3:20, 5:10, 7:00, 9:00 p.m.

ROY SCHEIDER
ALL THAT JAZZ

Prepare yourself for all that acclaim.
9 ACADEMY AWARD NOMINATIONS
including
BEST PICTURE
BEST ACTOR
-Roy Scheider
BEST DIRECTOR
-Bob Fosse
BEST ORIGINAL SCREENPLAY
-Robert Alan Aurthur
and Bob Fosse
TWENTIETH CENTURY-FOX & COLUMBIA PICTURES PRESENT
ROY SCHEIDER IN A BOB FOSSE FILM ALL THAT JAZZ
ALSO STARRING JESSICA LANGE ANN REINKING LELAND PALMER SPECIAL GUEST APPEARANCES CLIFF GORMAN & BEN VEREEN DIRECTOR OF PHOTOGRAPHY GIUSEPPE ROTUNNO EDITOR ALAN HEIM
RESTRICTED
WARNING: Some nude & suggestive scenes; scenes of surgery (B.C. Director)
ROYAL
805 BROUGHTON 383 9711
— SHOWTIMES —
Friday at 7:00, 9:15 p.m. Only
Sat.-Sun. 2:15, 4:35, 7:00, 9:15
7TH DAZZLING WEEK!

Daily Showtimes
2:15, 4:35, 6:55, 9:10
GENERAL CHILDREN $1.50
CORONET
836 YATES ST. 383 6414
2 ACADEMY AWARD NOMINEES
FRANCIS FORD COPPOLA PRESENTS
the Black Stallion

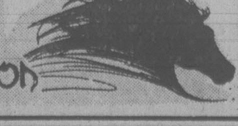

Evenings
6:50, 9:10
MATURE
OAK BAY
2184 OAK BAY AVE. 598 2213
2 ACADEMY AWARD NOMINATIONS
PETER SELLERS — Best Actor
MELVYN DOUGLAS — Best Supporting Actor
"Being There."
GOLDEN AGE $1.00

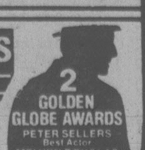

First animated Canadian film

TORONTO (CP) — Nelvana Ltd., a Toronto animation film company, announced this week that production will begin immediately on the $5.4-million musical Drats, believed to the first animated feature ever made in Canada.

A "medieval future" film which allegorically explores "the power of music and the abuse of power," Drats has been four years in the planning stages and by the time it gets into full production, between 130 and 140 people will be at work on the film.

Michael Hirsh, producer of Nelvana, says the film, partly financed by a public stock issue which closes April 30, will employ Walt Disney production methods but will be aimed at an older movie market, the 14-18 age group.

In the film, Omar, young musician, tries t make his way in the musi business which is domina ed by the evil supersta Mok. Omar's quest for su cess in the business helped by a lead singe called Angel, who ends u being kidnapped by Mok.

Because Drats, project ed for release in 1981, is musical, the contribution of singers and songwrite are crucial. Hirsh has n revealed the names of th performers yet — contra negotiations are still u derway — but he says "a most everybody involved the music industry we hav talked to is excited abo it."

In the past, Nelvana ha done mostly television sp cials, including Easte Fever, which was aired la Sunday.

MINI SERIES No. 3
THE VICTORIA SYMPHONY
Paul Freeman, Music Director

MOZART TO MENDELSSOHN

At University Centre Auditorium
APRIL 3, 8 P.M.

GLEN FAST, CONDUCTOR
KATHLEEN SOLOSE, piano

PROGRAMME:
Mendelssohn—Midsummer Night's Dream, Overuture, Nocturne, Scherzo
Haydn—Symphony No. 85 in B Flat (La Reine)
Mozart—Concerto No. 23 K488 A Major
Tickets:
$4.50, $6.50, $9.50 and $12.00 at McPherson Playhouse Theatre, Hillside Ticket Centre, Hatley Park Bandywine Store, Cards 'N Things (Sidney), UVic and at the door 1 hour prior to performance.

Kathleen Solose

SPONSORED BY: THE EATON FOUNDATION

HAPPY EASTER

FRIAR'S FISH & CHIP & CHOWDER HOUSE

SMALL FRYS!
ENTER THE FRIAR'S EASTER BASKET DRAW ...

No purchase required, but why not bring Mom and Dad along and stay for dinner.

Friar's
FISH & CHIPS
& CHOWDER HOUSE
2561 GOVERNMENT ST.
384-2443

DRAW DATE
APRIL 6th, 1980.
OPEN 7 DAYS A WEEK from 11 to 9

4-3

MUCH MORE THAN JUST A FISH & CHIP RESTAURANT

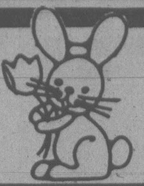

EASTER GREETINGS
FROM
CANADIAN ODEON THEATRES

"Honor thy wife, and everyone else's."

PARAMOUNT PICTURES PRESENTS A SIDNEY BECKERMAN PRODUCTION MARTIN MULL TUESDAY WELD SALLY KELLERMAN CHRISTOPHER LEE BILL MACY PETER BONERZ AND TOM SMOTHERS AS SPIKE "SERIAL" MUSIC BY LALO SCHIFRIN LYRICS BY NORMAN GIMBEL SCREENPLAY BY RICH EUSTIS & MICHAEL ELIAS PRODUCED BY SIDNEY BECKERMAN DIRECTED BY BILL PERSKY A PARAMOUNT PICTURE
READ THE BEST SELLING SIGNET PAPERBACK
Copyright © MCMLXXX by Paramount Pictures Corporation All Rights Reserved

RESTRICTED
NO ADMITTANCE TO PERSONS UNDER 18

WARNING: Frequent Coarse Language; Occasional Nude and Suggestive Scenes (B.C. Director)

counting house 1
BROAD AT BROUGHTON
383-3434

NIGHTLY 7:00, 9:00

WALTER MATTHAU · JULIE ANDREWS

A wildly romantic comedy about a bookie, a cookie, and the kid they bet their hearts on.

CANADIAN ODEON THEATRES

LITTLE MISS MARKER

A JENNINGS LANG Production
TONY CURTIS · BOB NEWHART
LEE GRANT and introducing **SARA STIMSON** as The Kid
Screenplay by WALTER BERNSTEIN Based on a story by DAMON RUNYON Music by HENRY MANCINI Executive Producer WALTER MATTHAU
Produced by JENNINGS LANG Directed by WALTER BERNSTEIN PANAVISION® A UNIVERSAL PICTURE

GENERAL
Children and Golden Age $1.25
MATS FRI., SAT., SUN. 1:45, 3:25, 5:15
NIGHTLY 7:00, 9:00

STARTS FRIDAY!

odeon 1
780 YATES STREET
383-0513

ENDS TONIGHT — 'SILENT SCREAM' AT 7:00, 9:05

ACADEMY AWARD NOMINEE: BEST ACRESS— MARSHA MASON

The script is pure gold.
Marsha Mason is outstanding.
GENE SHALIT—NBC-TV

Neil Simon's
Chapter Two
● MARSHA MASON ● JAMES CAAN ●

counting house 2
BROAD AT BROUGHTON
383-3434

NIGHTLY 7:00, 9:15

WARNING: Occasional Swearing and Coarse Language (B.C. Dir.)

MATURE

"'Coal Miner's Daughter' is an achievement in American cinema. Sissy Spacek gives an absolutely stunning performance... it is breathtaking. I say: Sissy Spacek for Best Actress of 1980."
Richard Grenier, Cosmopolitan Magazine

"A total joy from beginning to end... spirited, honest and life affirming. Sissy Spacek and Tommy Lee Jones are mesmerizing.
— Rex Reed,
New York Daily News

"Movie of the month...see 'Coal Miner's Daughter' and you'll be won over."
—Edwin Miller,
Seventeen Magazine

"Sissy Spacek makes a quantum leap to major stardom... Tommy Lee Jones has the strongest part of his screen career, and plays it with strength and subtlety.
— Bruce Williamson, Playboy

"'Coal Miner's Daughter' positively shines with freshness and power."
— Lynn Minton,
McCall's Magazine

"Sissy Spacek gives a virtuoso performance."
— David Ansen,
Newsweek Magazine

Coal Miner's Daughter

SISSY SPACEK TOMMY LEE JONES
"COAL MINER'S DAUGHTER"
also starring BEVERLY D'ANGELO LEVON HELM Screenplay by TOM RICKMAN
Based on the Autobiography by LORETTA LYNN with GEORGE VECSEY
Executive Producer BOB LARSON Produced by BERNARD SCHWARTZ
Directed by MICHAEL APTED A BERNARD SCHWARTZ Production A UNIVERSAL PICTURE

MATURE
WARNING: Occasional Suggestive Scenes (B.C. Director)

haida
808 YATES STREET
382-4278

MATS SAT., SUN.
2:00, 4:30

NIGHTLY 7:00, 9:30

Children & Golden Age $1.25

"How did you die, Joseph?
Did you die in this house?
Why do you remain?"

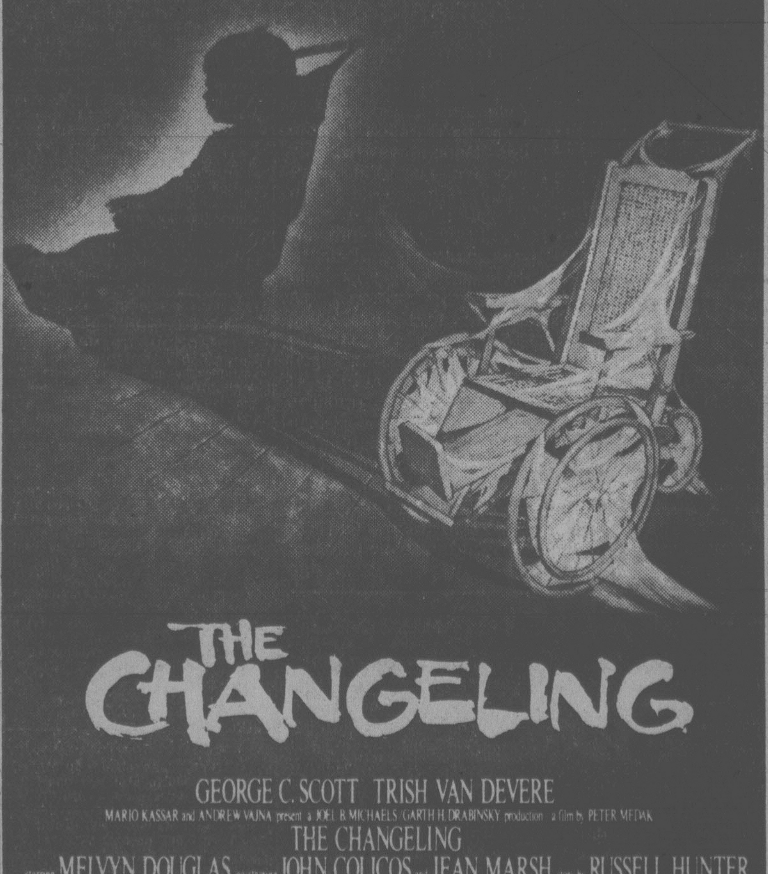

THE CHANGELING

GEORGE C. SCOTT TRISH VAN DEVERE
MARIO KASSAR and ANDREW VAJNA present a JOEL B. MICHAELS/GARTH H. DRABINSKY production a film by PETER MEDAK
THE CHANGELING
starring MELVYN DOUGLAS co-starring JOHN COLICOS and JEAN MARSH story by RUSSELL HUNTER
screenplay by WILLIAM GRAY & DIANA MADDOX
produced by JOEL B. MICHAELS and GARTH H. DRABINSKY directed by PETER MEDAK
A Pan-Canadian Release

MATURE
WARNING: Some Frightening Scenes (B.C. Director)

SCENES FILMED IN VICTORIA, VANCOUVER AND SEATTLE

MATS FRI., SAT., SUN. 1:30, 3:20, 5:15
NIGHTLY 7:20, 9:20

odeon 2
780 YATES STREET
383-0513

HARPO'S HARPO'S

REGGAE!!

RECONSTRUCTION
Thurs., Fri., Sat., April 3-5
385-5333
15 Bastion Sq.
CABARET CABARET

TAKE THE WHOLE FAMILY FOR CHICKEN or QUEENRIBS

THE EASTER BUNNY SUGGESTS . . .

GOOD FRIDAY AND EASTER SUNDAY
FULL COURSE DINNER INCLUDES
Our Special Salad, Vegetable, Choice of Potato, French Garlic Bread, Sherbet, Beverage.

Gay Nineties Spare Rib House

Per Person **6.95**
CHILDREN'S MENU $3.50
UNDER 10 YRS.

4-2
sing-a-long nightly
825 BURDETT — Cherry Bank Hotel 385-5380

Smitty's

COLWOOD
1752 Island Hwy.
Opp. Rec. Centre
478-6212
JOIN US FOR EASTER

Why not drive out to Colwood and dine in pleasant surroundings . . .
EASTER EVENING SPECIAL
Served from 5 p.m. Fri. thru Mon.

ROAST SPRING LAMB
Vegetables, Side Salad,
Roast Potatoes
Dessert and Coffee
or
HONEY GLAZED HAM
(cut from a whole ham)
Vegetable, Salad, Whipped Potato
Dessert and Coffee

EACH ONLY 6.95

EASTER BRUNCH SPECIALS
Served from 10 a.m.-3 p.m.
Fri. thru Mon.

PLUS Our regular Popular Price
EVENING SPECIAL MENU FROM 6.95

Smitty's

the Bay

SATURDAY

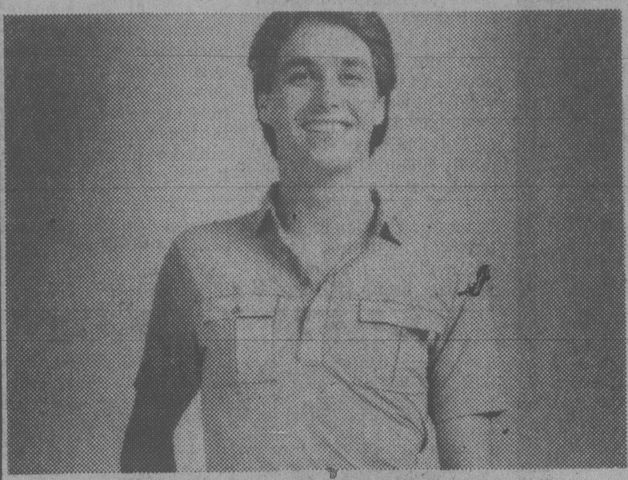

Knit shirts from 317

Short sleeve knit shirts for spring or summer. With collar and chest pockets these machine washable shirts are made from polyester/cotton. Available in many styles and trims. Sizes S,M,L. Reg. $15

Saturday only 10.99

317, Downtown Vancouver (main), Victoria, Park Royal, Richmond, Lougheed, Surrey, Champlain and Coquitlam.

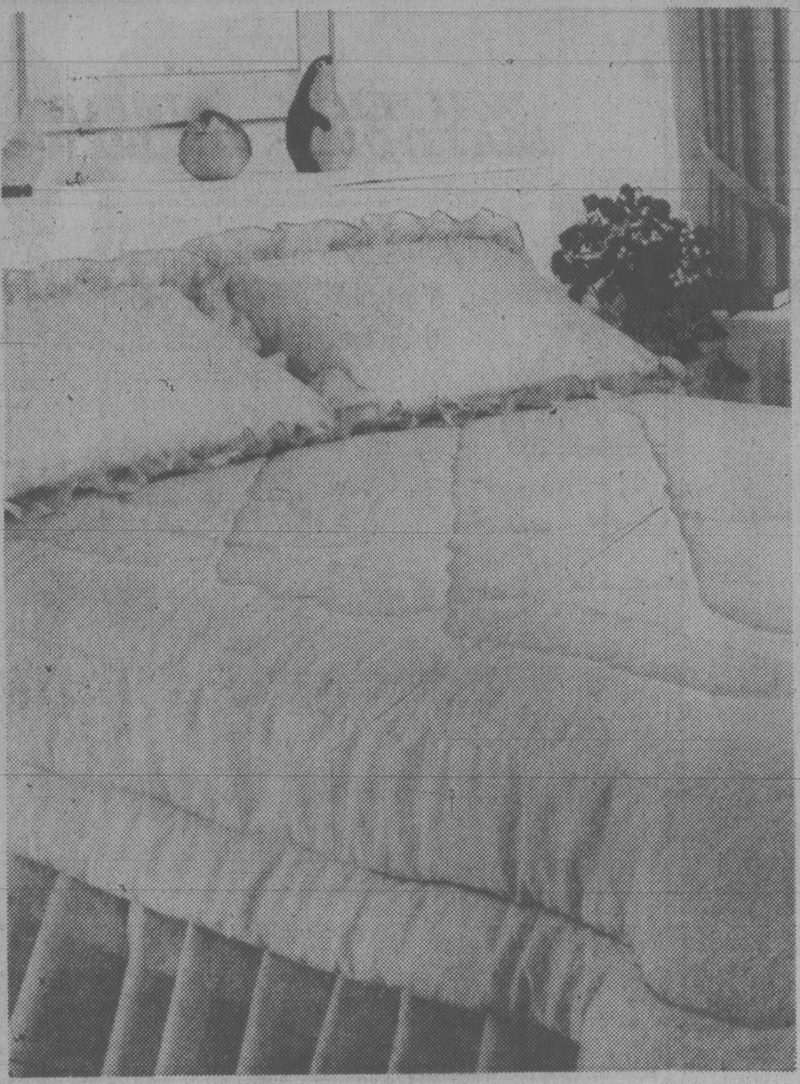

Carousel ensembles

Made from attractive, hand washable seeded batiste in celery, ivory or wedgewood. Ensembles with coverlet, bed skirt and shams.

Saturday only prices:
Twin (1 sham) **69.99**
Double (2 shams) **84.99**

Matching Drapes:

Pinch pleat headings:-	244cm. or 8ft. x 213cm. or 84"	**39.99**
	366cm. or 12ft. x 213cm. or 84"	**59.99**
Smock top panels:-	112cm. or 44" x 137cm. or 54"	**24.99**
	112cm. or 44" x 213cm. or 84"	**30.99**
Priscilla curtains:-	244cm. or 8ft. x 137cm. or 54"	**24.99**
	361cm. or 142" x 206cm. or 81"	**41.99**

Draperies, Downtown Vancouver (fifth), Victoria, Park Royal, Richmond, Lougheed, Surrey, Champlain and Coquitlam.

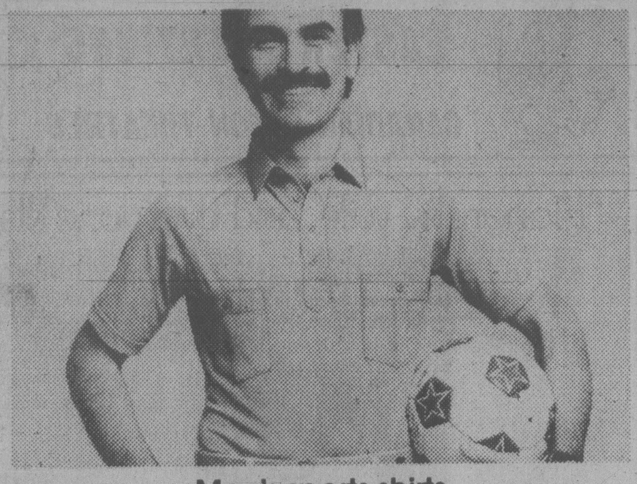

Men's sports shirts

Casual, cool and comfortable, the ideal sport shirt for spring or summer. Made from polyester/cotton, these easy care shirts come in assorted spring colours. Three styles to choose from. Sizes S,M,L and XL. Reg. 13.99

Saturday only 11.99

Baymart Men's Furnishings, Downtown Vancouver (mall), Victoria, Park Royal, Richmond, Lougheed, Surrey, Champlain and Coquitlam.

Imported raincoats

Look your best in the rain with a 100% polyester raincoat in the latest spring shade Your choice of single or double breasted in fitted, trench or flare styles, all with nylon lining. Sizes 8 to 18 in petite or regular length. Not all sizes in all stores.

Saturday only 44.99

Ladies' Coats, Downtown Vancouver (third), Victoria, Park Royal, Richmond, Lougheed, Surrey, Champlain and Coquitlam.

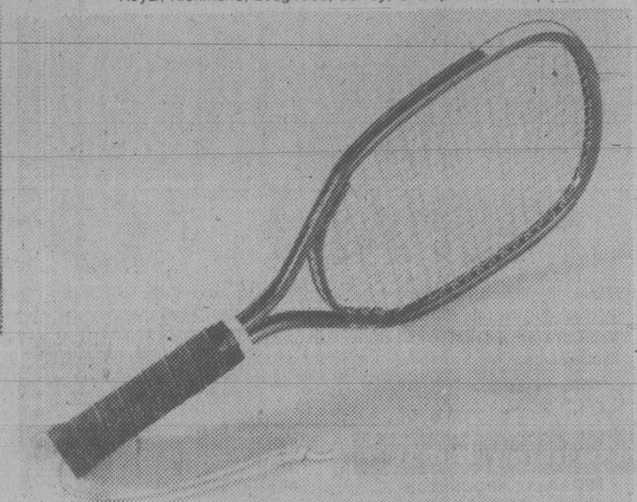

Racquetball racquet

Take a swing at racquetball with the ideal racquet. Features include; extended aluminum frame, vinyl bumper and full grain leather grip. Reg. $20

Saturday only 15.99

Sporting Goods, Downtown Vancouver (second), Victoria, Park Royal, Richmond, Lougheed, Surrey, Champlain and Coquitlam.

Canon desk-top calculator

The LC-1016 by Canon offers handsome styling with super economy. It has 5000 hours operation on long life batteries, full memory and versatile delta % key for markup, profit and percent calculations. Reg. 89.95

Saturday only 65.99

Stationery, Downtown Vancouver (main), Victoria, Park Royal, Richmond, Lougheed, Surrey, Champlain and Coquitlam.

Special pillow purchase

Fantastic value in quality pillows made from 80% waterfowl feather and 20% waterfowl down, covered in attractive down proof ticking. **Saturday only prices:**

Regular	**16.99 each**
Queen	**21.99 each**
King	**31.99 each**

Staples, Downtown Vancouver (fifth), Victoria, Park Royal, Richmond, Lougheed, Surrey, Champlain and Coquitlam.

Bamboo fern stand

Made from natural coloured bamboo and specially constructed for good air circulation this stand is perfect for housing lush, bushy Boston ferns. Reg. 27.99

Saturday only 16.99

Hardware, Downtown Vancouver (mall), Victoria, Park Royal, Richmond, Lougheed, Surrey, Champlain and Coquitlam.

SPECIAL HAPPENINGS

COUNTDOWN TO SUMMER

Ten days to zero hour on our gigantic ABBA contest

Enter right away for a chance to win this dream of a contest! The lucky winner will not only receive a round trip for two to Stockholm (home of ABBA) plus one thousand dollars spending money, but also a beautiful, brand new 1980 Saab Turbo, retail value approx. $20,000. Fill out your entry form today at Platters in any Bay store in B.C. Contest closes Tuesday, April 15th.

Enter to win a trip to Alaska!

You could be the lucky winner of a 7 day cruise for four aboard the luxurious ss Calypso. The cruise, courtesy of Strand Holidays and The Bay Travel, will take you through the breathtaking splendour of Alaska's inside passage. To enter; just drop into Jeunesse, 317 or Children's Wear in any Bay store in the Lower Mainland or Victoria and pick up a 'Countdown to Summer' passport which contains contest details and entry form.

Strand Holidays

Enter for a chance to win a 70 lb. chocolate Easter egg!

Here's your opportunity to really pig out – or be the most popular kid on the block! Enter for a chance to win our gigantic Easter egg – it's 70lbs. of solid chocolate! To enter, put your name in at the Candy department in the Bay nearest you.

All Bay stores will close tomorrow for Good Friday and re-open with regular shopping hours, Saturday April 5th.

Show your Bay Shopping Card!
Master Charge and Visa are also welcome.

Hudson's Bay Company

civic affairs

by norman gidney

All together now. A big sigh for our overworked, underpaid municipal politicians.

Poor Victoria aldermen. Poor Saanich council. Poor Capital Regional District directors.

Their stories of personal hardship are heartrending. They work such long hours and make personal sacrifices to serve the public and what do they get?

Snide headlines about politicians bellying up to the trough.

They're a little testy these days. When the CRD board voted itself a 22¼-per-cent raise, Ald. John Mika of Saanich noted snarkily that the people at the press table were making three times as much money as CRD directors.

Directors now will earn a maximum of $7,240 and chairman Jim Campbell $16,194.

Victoria city council also voted itself 7¼-per-cent more pay last week and Ald. Bill McElroy noted waspishly that reporters were paid $25,000 a year but aldermen had to "suffer the headlines."

Another round of awws, please,

Mika was closer. My T-4 slip for 1979 had $22,120 on it, and that's the high end of the scale. Some radio reporters and weekly newspaper staff earn a lot less.

Some make even less than an alderman.

Ignoring the gratuitous remarks about bloated wallets at the press table, are aldermen as badly paid as Mika and McElroy claim?

McElroy for example, will get $9,874 as Victoria alderman this year. He's also manager of the Marigold Housing Co-op, a full-time job paying $20,000.

Mika (a fallen away *Times* reporter who used to write this kind of story himself) works as a researcher for the NDP caucus at the legislature. Saanich council pays him another $7,850.

Those are low figures, but remember it's a part-time job and a third of the council pay is in the form of a tax-free expense allowance. That boosts the salary higher than the straight figures suggest.

The complaints make the aldermen sound like hostages chained in their offices against their will. Did the voters hold a gun to their heads and force them to run for office?

★ ★ ★

Are there not a few perquisites of office — real decision-making power, for one — which can't be translated into so many dollars per week?

But let's not be unkind to the best and the brightest. Today I'm founding the Society for Aid to Distressed Alderpersons and Regional Directors. All donations will be directed anonymously to those in greatest need. Give now and help a needy politician.

The last word goes to a needy politician, the hard-working, sometime smart aleck from Fairfield, Ald. McElroy:

"'Politicians should set an example,' is the usual cry from those opposed to pay increases for local elected officials.

"However, in the past when we voted ourselves pay increases below the cost-of-living increase or the city employees' pay increases, there was absolutely no effect on wages or prices in Victoria.

"However, as we increase the 'openness' at city hall, we end up with more committees, having more meetings which last longer.

"The issues become more complex as more people provide input. More groups and individuals want to phone or write their aldermen — and demand and deserve a quick respone.

"More groups and societies invite city representatives to their special events, such as opening ceremonies or award ceremonies. Although this is one of the more enjoyable aspects of being an alderman, it is still part of the increased demands on our time.

"All this makes it extremely difficult for a working person with a family to get involved with the city's business.

"Think about it. If you were an employer, how much time off would you be willing to give an employee in order for him to fulfil his civic responsibilities? As much as two days a week? Most employers will only give this time off without pay.

"The current system of paying all aldermen the same does not take into account differing workloads or financial situations.

"Somehow we have to arrive at a system which provides fair remuneration for those undertaking civic duties, according to their needs."

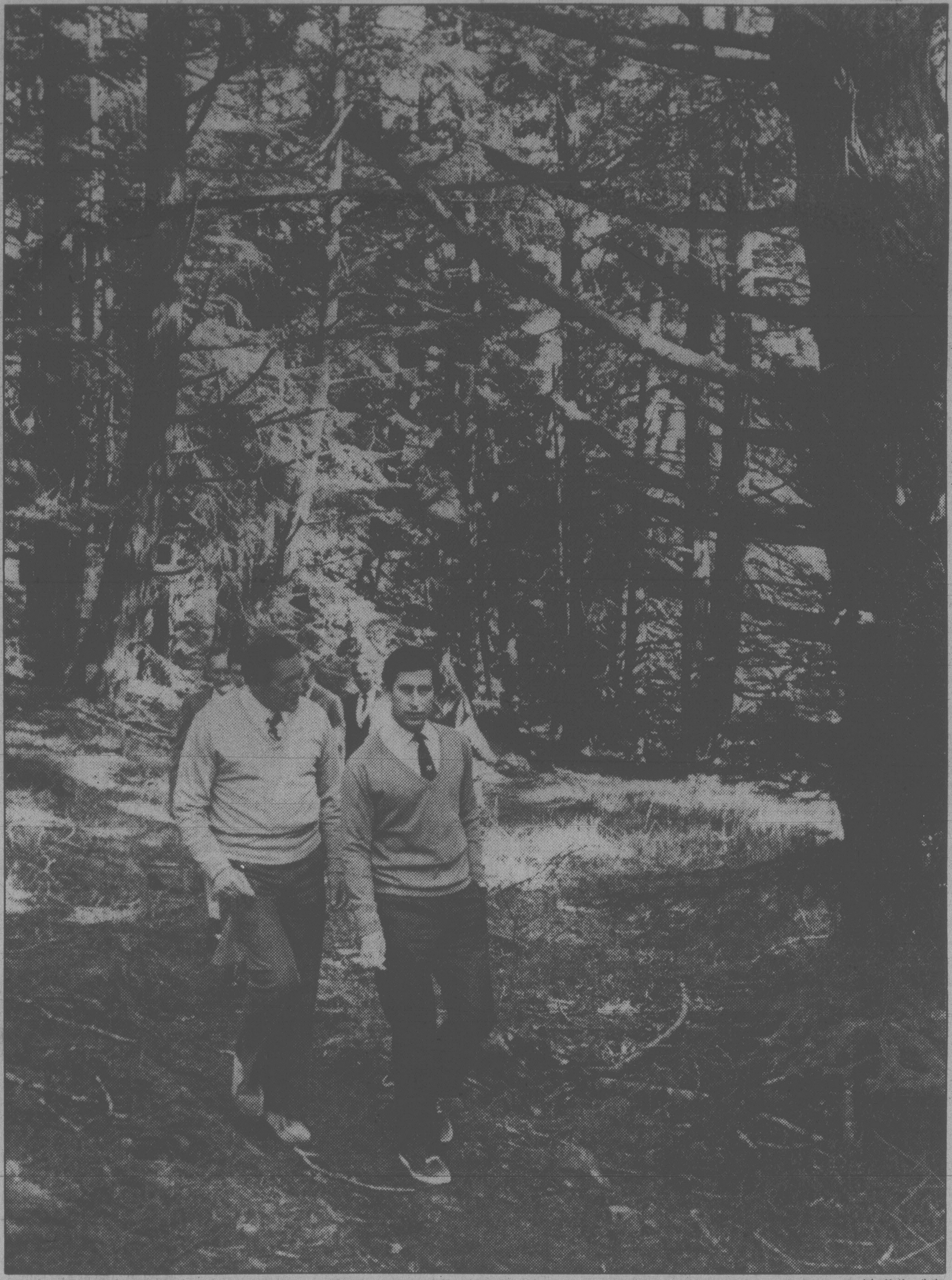

John McKay photo

Prince Charles and college director Jack Matthews walk trail to hilltop student rap session

Royal rebuke just like duke

By BRENDA DALGLISH

Prince Charles can be charming but he's a lot like his dear old dad the Duke of Edinburgh in some ways.

Particularly his relationship with the media.

The prince spent half an hour Wednesday night shaking hands with almost 300 people at a reception at Government House and was all affability.

But the royal charm was stretched thin by the constant media attention and the royal smile became a bit bleak when the prince took time to tear a strip off a BCTV cameraman.

The prince — he spoke quietly — told the cameraman it was "rude" to stick a microphone in his face.

The royal rebuke stemmed from an incident in which the cameraman pushed forward while a presentation was being made to the prince.

Even while issuing the reprimand the prince spoke softly and appeared to be chatting with the cameraman.

The Duke of Edinburgh has been known to take stronger actions when annoyed by the press.

On one occasion, he turned a sprinkler system on reporters.

★

The prince spent a busy day in the limelight Wednesday as he chaired a daylong meeting of the United World Colleges, visited students at Pearson College, was the focal point of a reception given by Lieutenant-Governor Henry Bell Irving and then attended a performance by Pearson College students at the Royal Theatre.

But he wasn't under the media's eye during much of the day.

The press was excluded from covering the business session of the UWC meeting and spent only a minute or two at the Pearson College location where Charles had tea and conversation with students.

Jack Matthews, director of Pearson College, explained that the prince wanted an opportunity to speak candidly with them.

Earlier in the day, the prince appeared to enjoy talking with students while on a scheduled walk to the meeting at the college.

He gave some tongue-in-cheek advice in response to one student who admitted having trouble learning English, including a suggestion that the best way to learn French is to have a French mistress.

The heir to the throne drew another laugh from his audience when he rattled off his total knowledge of Spanish — a sentence one bystander later translated as: "Where is the bathroom?"

At the reception Wednesday night, he provided some assistance to Premier Bill Bennett during a presentation to Charles of a painting by Victoria artist Fenwick Lansdowne.

When the premier forgot the name of the United World Colleges the prince quickly filled in.

Pearson College was the main reason for the Prince of Wales first visit to Victoria last year.

The prince announced two trust funds, one in Lord Mountbatten's name and one of $150,000 granted to the college by a non-profit Vancouver Foundation.

The latter fund was announced at a private dinner Tuesday night in Vancouver by former Liberal senator John Nichol. Both will be for scholarships.

The prince left Victoria this morning aboard a private aircraft owned by a Florida resident. He plans some polo there.

Tindall rejects Pollen bid to move trade centre site

Mayor Bill Tindall today rejected former mayor Peter Pollen's proposal to move the site of the new waterfront trade and conference centre.

Tindall said he respects Pollen's opinions on the centre but said there are no other economic alternatives for the property.

"The alternative is to turn it into a park and we just can't afford it as a city," said Tindall.

Pollen was highly critical Wednesday of the provincial government's proposal to build the trade centre on Wharf Street at the foot of Fort. He compared it to the 1972 controversy over a developer's plans to build a highrise hotel on the site.

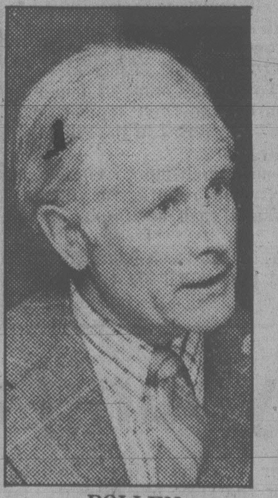

POLLEN
. . . "wall of concrete"

Tindall agreed it was a sensitive subject but said he didn't agree with Pollen that a trade centre was not a proper use of the provincially-owned property.

As an alderman, Tindall said he supported Pollen's successful efforts to kill the hotel project.

But the new convention centre is different.

The matter of design is open to individual taste but Tindall said architect Paul Merrick has tried to design a trade centre with a low profile so it won't block too much of the harbor view.

With the conference centre and Sam Bawlf's condominium development just to the north filling in the last vacant pieces of property along that stretch of Wharf, Victorians will face a wall of concrete from Yates to Fort, said Pollen.

"It seems the commercial guys with the commercial bias railroaded this development through. The blatant conflict of interest is mind-boggling.

"The same people who run the city's money-extracting machines are pushing this development," said Pollen.

He was referring to the fact that the Pan Pacific Society formed by businessmen active in the Chamber of Commerce will operate the $8 million centre once it is built by the Provincial Capital Commission.

The city and the province have each agreed to pay up to $200,000 a year to cover any operating deficits but as yet there are no plans for government representation on the society's board.

Victoria is also committed to pay for a 250-car parkade, with the latest estimate $2 million.

Ald. Robin Blencoe touched off the mini-campaign against the centre on Tuesday when the commission unveiled a scale model and floor plans at city hall.

Other aldermen either praised the plans or said nothing but Blencoe asked why the city hadn't been presented with several conceptual plans instead of the one finished version and why the public hadn't been asked for suggestions.

He called for an open competition to design the trade centre.

"Let's see what our architects can come up with. Let's display the designs in a public place. The Crystal Garden would be ideal. Let's get the public involved in shaping the city," Blencoe said Wednesday.

"I'm not against a convention centre. The city needs it. It means jobs and added revenue, but there's no way we should build it at the Inner Harbor waterfront."

100 sign for crime seminar

Registrations for a three-day crime prevention seminar for Greater Victoria businessmen are starting to roll in.

The seminar is being jointly sponsored by the Chamber of Commerce, Greater Victoria police forces and the *Times*.

Brian Small, manager of the Greater Victoria Chamber of Commerce, said as of Wednesday, about 100 registrations had been received for the seminar which opens April 14 at Delta's Laurel Point Inn.

Five sessions are scheduled during the seminar.

There will be two in the mornings, from 7:30 a.m. to 9 a.m. and three in the evenings from 7 p.m. to 10 p.m.

Registrations are being accepted now at the chamber office at 1020 Government.

Another victim

The notorious 800-block Esquimalt Road, scene of hundreds of traffic mishaps over the years, lived up to its reputation early today.

Esquimalt police said a car driven by Mark Rousseau, 22, of CFB Esquimalt, crashed into a power pole at 1:53 a.m.

The car was demolished but Rousseau escaped with minor cuts.

Aldermen okay 26% taxi hike

A 26-per-cent rate increase for Victoria taxis was finally approved by Victoria city council's finance committee today following two-months deliberation.

But the committee also voted to look into the establishment of a vehcile for hire board such as one in Vancouver's which supervises operation of taxi companies.

If city council approves next week cab rates in the city will go to $1.13 a mile from 90 cents, the flag fall will be $1.10, up 10 cents, and waiting time will increase $3 to $15 an hour.

Construction on move

There were 258 housing starts in Greater Victoria during March, up from 66 in the same month last year.

The construction activity showed increases across the board.

There were 174 single-family homes launched, up from 66. In addition there were 14 duplex units, 22 row houses and 48 apartment units begun, all up from nil the previous March.

Housing starts for the first three months of 1980 have totalled 764, up from 298.

In the three months there were 280 single-family homes, up from 207; 26 duplex units, up from 10; 122 row houses, up from 14 and 336 apartment suites, up from 67.

The figures were released today by Canada Mortgage and Housing Corporation.

The contruction surge is in response to an increasing demand for accommodation of all types in the region.

At the end of March there were 82 newly-completed single-family homes on the market, about the same as last year.

But the price tag was signficantly higher.

None of them was listed under $60,000 and only 16 of them were under $70,000.

By contrast there had been 47 new homes for sale last March at $69,900 or less.

The apartment construction was designed to meet an urgent demand for rental accommodation.

There are only two recently-completed apartment units to rent in the Greater Vcitoria area, both in Sidney.

By contrast there were 137 at this time last year.

There are 17 new condominiums on the market, up from four last year. The increase reflects renewed interest in construction to meet the rising demand.

sports

max low

Pacific Rim tourney forces schedule shift

For the sake of four players, the Vancouver Island Rugby Union is doing a grand schedule shuffle over the next couple of weekends.

The four — Hans de Goede and Ray Rogers of James Bay Athletic Association, Gary Grant of the University of Victoria Vikings and Paul Monaghan of Oak Bay Wanderers — will be in Hong Kong from April 9 to 14 competing (along with five Vancouver-area players) for Canada in the Pacific Rim Seven-a-Side Tournament.

Smack in the middle of that time, on Saturday, April 12, the Union had scheduled its first and second-division playoff semi-finals and this Saturday had planned to stage its own annual seven-a-side tournament.

Believing the four players, or rather the lack of them, will considerably affect their clubs' playoff performances, the Island Union has decided to move the sevens tourney to April 12 and hold the playoff semi-finals for the Barnard and Times Cups this weekend.

This means that on Saturday, league champion James Bay will be playing Castaways at Macdonald Park and the Vikings will meet the Wanderers at UVic in the first-division semis which both kick off at 2:30 p.m.

Vikings edged Oak Bay 14-13 last Sunday in their final league game to snatch second place and earn home-field advantage for the playoffs. Though the Wanderers were shoved into third place, coach Don Burgess doesn't mind as the UVic field is wider than Oak Bay's Windsor Park ground and more suited to the play of his fast backline.

It really should have been James Bay against Cowichan in the other semi-final but the up-Island club has been having problems and virtually dropped out of things after defaulting their last four games. Rumour has it that Cowichan, which over the last two or three seasons has been the next strongest force to James Bay, will drop into the second division next year until the club has time to rebuild after losing many key players.

There's no rugby scheduled for Sunday but on Easter Monday the touring Penygraig Club of Wales will play Castaways at Carnarvon Park at 2:30 p.m. Second-division teams from Penygraig and Castaways will meet at 1 p.m. Monday and on Thursday the Welsh club will take on Oak Bay Wanderers at 5:30 p.m. at Windsor Park.

In the middle of this month, the Nippon Steel Company team, club champions of Japan, will visit Victoria and play the first-division club that is runner-up in the Barnard Cup final — and Burgess figures that will be Oak Bay.

"The Japanese team won't play the Island champion team which will be going on to the provincial final," he explains. And, while he'd dearly love the Wanderers to be that side, he can't see anyone beating James Bay.

"The Bays are simply outstanding now," Burgess admits. "I was down in Monterey (where they won the recent 32-team international tournament) and that final was the best game I've seen them play in five years! They were up against a good side — the Western Suburbs team from Sydney, Australia — but the Bays' forwards just anihilated them! Canadians generally were very proud of the James Bay players."

B.C. versus Wales at Victoria's Royal Athletic Park on May 20 is, of course, the rugby highlight of this season. Wales takes on Canada in Vancouver on May 24 and, though a few of those who said they were coming now aren't, there are also a few other interesting fixtures left before rugby winds up for another season.

The Union's Barnard and Times Cup finals will be played at Macdonald Park on Saturday, April 19, and the following Saturday, April 26, the Ebb Tide will meet the Wak Waks of Japan in an over-40 game.

Anti-Assassins are supposed to be here to take part in a tournament James Bay is running around the middle of May. But, alas, no one seems to know what has happened to the rest of the delicious-sounding clubs promised at the season's start . . . Glen Innes, Neath, Stewart's Melville and Vale of Lune.

Over 50 nations in Games boycott

WASHINGTON (UPI) — The State Department Wednesday said "somewhere over 50" nations have either publically or privately committed themselves to joining a boycott of the Moscow Summer Olympics.

Spokesman Hodding Carter III said despite "noises" from various sports groups that they will ignore President Carter's call for a boycott, he predicted the United States and 50 other nations will not send teams.

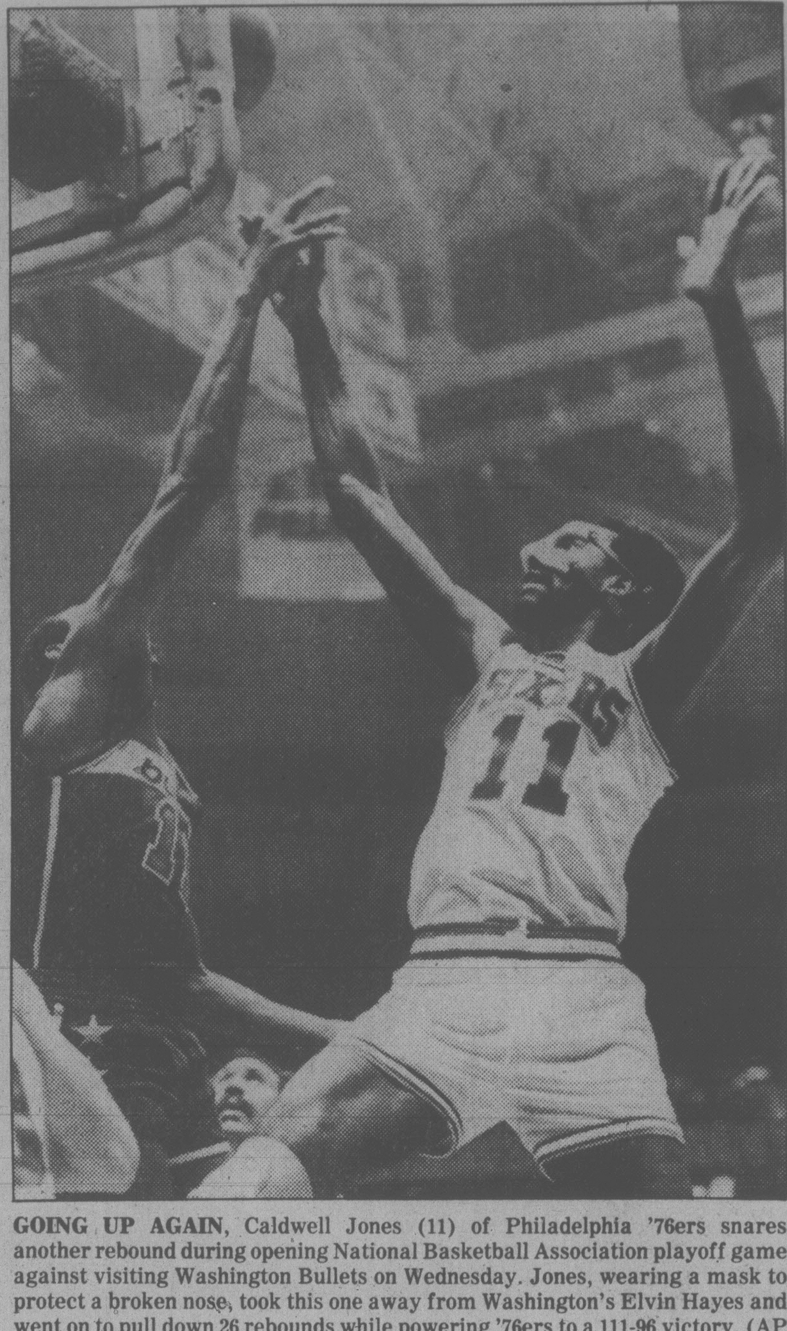

GOING UP AGAIN, Caldwell Jones (11) of Philadelphia '76ers snares another rebound during opening National Basketball Association playoff game against visiting Washington Bullets on Wednesday. Jones, wearing a mask to protect a broken nose, took this one away from Washington's Elvin Hayes and went on to pull down 26 rebounds while powering '76ers to a 111-96 victory. (AP Wirephoto).

Sonics trim Blazers; '76ers stop Bullets

Times News Services

The defending champion Seattle SuperSonics got off to a fine start in defence of their National Basbketball Association crown at Seattle, Wednesday night.

Gus Williams scored 19 of his game-high 35 points in the third quarter to lead the Sonics past Portland Trail Blazers 120-110 in the opener of their three-game preliminary series.

Williams connected on all seven of his field goal attempts in the third period when the Sonics led by 19 points.

The Blazers's Billy Bates chilled the predominantly pro-Seattle crowd of 26,412 when he led a rally that on several occasions cut Seattle's advantage to four points. The 6-4 guard, acquired as a free agent in February, topped the Blazers with 29 points, 19 in the second half.

Seattle's John Johnson contributed 21 points and guard Dennis Johnson had 20.

The Washington Bullets went to Philadelphia keyed to stop Julius Erving in the first of their three-game series against the 76ers.

Instead, Erving had one of his few off nights due to an injured knee and ankle. But a guy wearing a mask almost blew the Bullets out of the building as the 76ers won 111-96 to take a 1-0 lead in the preliminary series.

That masked man was seven-foot Caldwell Jones, who scored 18 points and grabbed 26 rebounds to almost personally control the tempo of the game.

Jones wore a plastic mask to protect a broken nose he suffered recently when elbowed during a game.

In three other playoff games, Houston Rockets defeated San Antonio Spurs 95-85 and Phoenix Suns edged Kansas City Kings 96-93.

Sutherland, White gain fivepin finals

Mo Sutherland was helped by good opening and middle games while Dave White came up with a balanced over-all series to earn fivepin awards during the 24th week of competition in the 17th annual Times Bowler-of-the-Week contest.

Mo rolled a 303-317-182 — 802 series in the Funseekers League at Town and Country Lanes to collect the women's laurels and Dave topped the men with a 270-279-273 — 822 series in the Sunday Niters League at Mayfair Lanes.

Both bowlers are now qualified to compete in the season-ending fivepin rolloffs for Bowler-of-the-Year trophies and cash at 1 p.m. May 4 at Town and Country.

Tenpin winners in the 26-week competition stage their rolloffs at 1 p.m. April 27 at Mayfair Lanes.

Cougars do the smokin', snuff Hawks

Holiday sports weekend

Victoria sports fans have a choice between soccer and rugby in the great outdoors and hockey indoors plus a host of things on the television screen during the first part of this holiday weekend.

FRIDAY

Sole attraction is the Western Hockey League playoff series game between Victoria Cougars and Seattle Breakers at 8:30 p.m. at Memoial Arena.

SATURDAY

For the **soccer** fans there should be plenty of speed and action in an Under-16 international exhibition game between Kilwinning Academy of Scotland and the Lower Vancouver Island Selects at 2 p.m. at Royal Athletic Park.

And for **rugby** nuts, there are four semi-final playoff games — two in the first division and two in the second — in the Barnard and Times Cup competitions. James Bay Athletic Association plays Castaways at Macdonald Park and Oak Bay Wanderers and UVic Vikings clash at UVic in the two first-division games, which both kick off at 2:30 p.m. In the second-division semi-finals, kicking off at 1 p.m., James Bay plays Nanaimo at Macdonald Park and Oak Bay takes on Saanich Agrarians at Windsor Park.

Television

World Cup freestyle ski championships from Whistler Mountain, horse racing and a soccer report from Europe highlight Sportsweekend on Channels 2 and 6 at noon.

There is golf on Channel 5 at 2 p.m. and at 2:30 American Sportsman on Channel 4 includes fishing in the Florida Everglades, long-distance windsurfing and kayaking. And that is followed by pro bowling on Channel 4 at 3:30.

Also at 3:30 there is Sports Spectacular on Channel 7, featuring aerial skiing and heavyweight boxing.

On Channel 8 at 4 p.m. there is Wide World of Sports.

Vaulter critical

SAN DIEGO (AP) — Pole vaulter Chris Schnedar, who qualified for United States Olympic tryouts two days before being injured during a workout, remains in a coma in hospital.

Schnedar, 24, underwent brain surgery Wednesday.

Before it happened, one might have expected Portland Winter Hawks to play Wednesday's Western Hockey League game one of two ways:

(1) On the heels of Tuesday's 5-4 upset loss to Seattle Breakers, one could theorize that the first-place finishers might "come out smoking" in the Portland Coliseum for Wednesday's meeting with Victoria Cougars, or;

(2) Because Tuesday's result placed Portland in a precarious position in the Western Division's double round-robin semi-final series with a 1-3, won-lost record, the Hawks might have come out nervously, as if walking on egg shells.

There was no obvious hint of nervousness. On the other hand, the Hawks didn't come out breathing fire, mainly because the Cougars wouldn't allow it.

There was greater smoke in Victoria's play and Portland is definitely walking on an egg shell today after Cougars' impressive 4-2 victory that pushed the Winter Hawks towards the brink of elimination.

Portland, the league's big winner with 53 victories during the regular season, now is 1-4; surprising Seattle Breakers are 2-2, and Victoria is 3-0 in the series. The two with the best record advance to the best-of-seven Western Division final.

A devastating power play keyed around Barry Pederson and Greg Adams and Victoria's continued good goaltending provided the leadership but it was the team's general, overall performance that plucked the Hawks' feathers Wednesday.

Offensively, it was the Barry and Greg show. They figured in all Victoria goals with Pederson scoring twice and setting up Adams and Bob Jansch for the others. Adams earned three assists.

Florent Robidoux opened and closed scoring in accounting for both Portland goals. The first, on a power play after only five minutes, 25 seconds, gave Hawks a 1-0 lead that lasted only 37 seconds.

Pederson tied it while killing off a penalty to teammate Brad Palmer.

Then Victoria's power-play took over. Portland took only three minors and paid the price on all three.

Throughout, Grant Fuhr backstopped the Cougars with a strong performance. Fuhr and Kevin Eastman now have allowed only four goals in three games.

Wednesday, the goaltenders' cause was helped considerably by a Cougar defence that came up with its best game of the playoffs.

After Robidoux' opening goal with Palmer off, Victoria killed off four subsequent penalties in excellent fashion. Both teams also took two majors and the Cougars also were assessed two misconducts.

Pederson and Torrie Robertson drew the 10-minute sitouts late in the second period on a call that incensed the entire Victoria bench. The referee indicated a delayed penalty to a Portland player. When the whistle went, Robertson became involved in a fight with Portland's Randy Turnbull.

The referee then handed Robertson a minor, major and misconduct. Turnbull was given only a major penalty. The indicated delayed penalty to Portland was not handed out. When the normally-placid Pederson objected, he, too, was handed a misconduct.

The Cougars now return to Memorial Arena for a Friday game against Seattle.

In the only other game played Wednesday, Jeff Zilkje's second goal at 1:27 of sudden-death overtime enabled Billings Bighorns to defeat Medicine Hat Tigers 4-3 and deadlock their best-of-seven Eastern quarter-final 3-3. The seventh and deciding game will be played in Medicine Hat tonight.

Steve Tsujiura forced overtime when he scored Tigers' third goal with only 27 seconds remaining.

(Summaries on page 23).

Square one, round two

Times News Services

It's back to Square One for most of the striking members of the Major League Baseball Players' Association — taking batting and fielding practice and playing some intrasquad games just like the pre-exhibition days of spring training.

And it's on to Round Two for negotiators Marvin Miller, executive director of the players' association, and Ray Grebey, chief bargainer for the club owners, who were scheduled to hold their second session with federal mediator Kenneth E. Moffett today in New York.

Having decided to cancel the last week of exhibiton games but open the season as scheduled next Wednesday and give the two sides until the Memorial Day weekend to reach a settlement, the players branched out from coast to coast, with those not involved in official or informal workouts promising to stay in shape on their own.

Only two teams — Montreal Expos and San Diego Padres — did not hold some sort of practice Wednesday. The Expos refused to work out under their coaches' supervision while the Padres voted to return to San Diego.

After taking batting practice and doing his running, Boston star Carl Yastrzemski said he would work out today and Friday and then spend the Easter weekend at his Florida home.

For others, like Jack Brohamer of the Red Sox, a week without exhibitions won't make much difference.

"I'm going to sit on the bench, as usual," quipped the reserve infielder.

With millions of dollars at stake in the ongoing negotiations, some petty differences crept into the picture, with the owners refusing to pay room and board — a contract requires a player to participate in exhibition games — which brought gripes from some players, who will have to shell out several hundred dollars to stay in camp.

Minnesota's Mike Marshall, the Twins' player representative, said he would return home if his expenses are not paid.

In addition, the April 1 deadline for the players' modified proposals has passed and they are no longer on the bargaining table. That means, for example, the time period of five years before a player can claim free agency reverts back to the initial proposal of four years and the minimum salary demand goes from a reduced $37,500 back up to $40,000.

Expos blessed with 'fine young arms'

DAYTONA BEACH, Fla. (CP) — Galen Cisco has stepped into a ticklish position with Montreal Expos of baseball's National League.

The 43-year-old native of St. Marys, Ohio, instructed a pitching staff that helped win three consecutive West Division titles for Kansas City Royals of the American League. He now is pitching coach of the Expos, replacing the popular Jim Brewer, who resigned after last season.

All Cisco inherited was the best pitching staff in the major leagues. Montreal hurlers posted a 3.14 earned-run average, a major factor in the club's contending status in 1979.

Those kinds of credentials aren't new to Cisco, nor is much of the personnel he will coach with the Expos.

"I don't think I'm at a disadvantage, because there's only three pitchers on the staff I hadn't seen before I came over here."

But the shift to a new league and a different system has required an adjustment by Cisco, a right-hander who pitched for current Expos manager Dick Williams when he was at the helm of the American League's Boston Red Sox in 1967.

"The biggest adjustment I've had to make is watching the pitchers here develop over the spring, learning their strong points and their weaknesses," said Cisco. "You really become aware of those things even in that short period of time. But I expect the whole year will be a learning process for me."

Cisco discovered one thing from the outset of training camp.

"We have some fine young arms here, comparable to the staff I had with the Royals when we won the title from 1976 to 1978. In addition, we have a few older fellows like Bill Lee and Ross Grimsley to go with the younger guys. You need those guys with experience to solidify the staff."

Cisco knew before he arrived that the Expos pitching staff dropped 20 victories with the trading of left-hander Dan Schatzeder and the departure of Rudy May as a free agent.

For that reason, he tabbed Grimsley and 22-year-old right-hander David Palmer as the keys to Montreal's run at the East Division crown this season.

Grimsley and Palmer had contrasting seasons in 1979. Grimsley slumped to 10 victories after winning 20 the previous year, while Palmer capped a glittering rookie campaign with a 10-2 record that included victories in his last eight decisions.

"We need a good season from Ross badly," Cisco admitted. "When you lose two pitchers who won 20 between them, those victories have to come from somewhere, and you usually turn to the people who are coming off an off-year."

Palmer remains a question mark for the start of the season, however, because of a tender elbow he picked up by trying to push himself too quickly early in camp.

"I'm satisfied with his progress since the injury," said Cisco. "He's responded to treatment and he's throwing more pitches each time out. We're not going to rush him. He's a guy we really need if we're going to repeat last year's performance."

Cisco said that his spring training philosophy coincides to a large extent with Brewer's.

"One of my main goals is improving the staff's base-on-balls ratio. I want to hold those walks to a minimum. I want to get our pitchers in a position where they let the hitters make the mistakes."

While Brewer was regarded as a mediator between the pitching staff and manager Williams, who had conflicts with ace right-hander Steve Rogers and Grimsley in particular last year, Cisco said he doesn't view that as his major role.

"My job is to get these pitchers ready to perform in the big leagues," said Cisco. "Dick has the last decision, and I don't think he's completely apart from the players. Nor do I think he's going to react without letting me have a few words."

With the chopping of Bob James, Jamie Easterly and Dyar Miller from the roster earlier this week, the Expos were left with 10 pitchers, the number they likely will carry north to start the season. But Cisco had a warning for those who might become complacent about their status.

"That's our staff for the present time, but the club will always be looking to improve. If the opportunity arises for us to better ourselves, any club would be foolish to turn its back on the chance to improve."

Habs seal Wings' fate

By Canadian Press

It's a bitter pill for Detroit Red Wings to swallow.

The Red Wings missed the Stanley Cup playoffs last year but with the National Hockey League adding four expansion teams, allowing 16 of 21 teams to the playoffs, Detroit looked like a shoe-in when the season opened last October.

But, for the ninth time in the last 10 years, the Red Wings will once again rely on television to give them a peek at playoff hockey.

Montreal Canadiens, in extending their undefeated streak to 19 games, all but sealed the Wings' fate Wednesday night when they posted a 7-2 victory in Detroit.

Detroit is in 18th place in over-all standings with 63 points. The Red Wings can make the playoffs only if they take at least three points in their remaining two games and the teams ahead of them — Washington and Vancouver each have 66 points — fail to gain in their remaining two games.

The Red Wings might see their fate unfold tonight when results from Washington-Philadelphia, Vancouver-Los Angeles games roll in.

Elsewhere Wednesday, Edmonton Oilers took a step towards a playoff berth with a 1-1 tie against Minnesota North Stars, Winnipeg Jets upset Chicago Black Hawks 5-2, Boston Bruins defeated Toronto Maple Leafs 5-2, Pittsburgh Penguins downed Hartford Whalers 6-4 and Atlanta Flames dumped New York Rangers, 7-3.

Montreal's Mario Tremblay and Detroit's Errol Thompson scored in the first period and Detroit grabbed the lead on a goal by John Ogrodnick early in the second period — but that was all she wrote as far as the Red Wings were concerned.

The Canadiens, on goals by Rejean Houle, Mark Napier, Guy Lafleur and Steve Shutt, assumed a 5-2 lead by the end of the period. Napier and Lafleur, scoring No. 50 for the sixth year in a row, padded the lead in the third period.

U.S. Olympic star Dave Christian scored his seventh goal since turning pro 13 games ago and assisted on three others as the undermanned Jets manhandled the Black Hawks in Chicago.

Morris Lukowich had two goals for the Jets, including the game's final goal while Winnipeg killed a penalty. Craig Norwich and Ron Wilson also scored for the Jets. Tom Lysiak and Mike O'Connell had Chicago's goals.

Gerry Cheevers looked a sure bet for a shutout with the Bruins leading 5-0 and the game almost over at Maple Leaf Gardens. But Ian Turnbull and Rick Vaive scored in the final minute to make the game look closer than it was. The Bruins, who outshot the Leafs 44-18, had goals from Peter McNab — his 36th and 37th of the season — Brad Park, Bob Miller and Craig MacTavish.

Rick Kehoe had two Pittsburgh goals. George Ferguson and Russ Anderson added one each. Hartford's Mike Rogers raised his season total to 42. Boutette, Tom Rowe and Al Sims also had one each.

The Whalers' Jordy Douglas was carried off the ice on a stretcher after being checked by Pittsburgh's Mario Faubert in the second period. A team spokesman said Douglas was admitted to hospital with a mild concussion.

(Summaries on page 25)

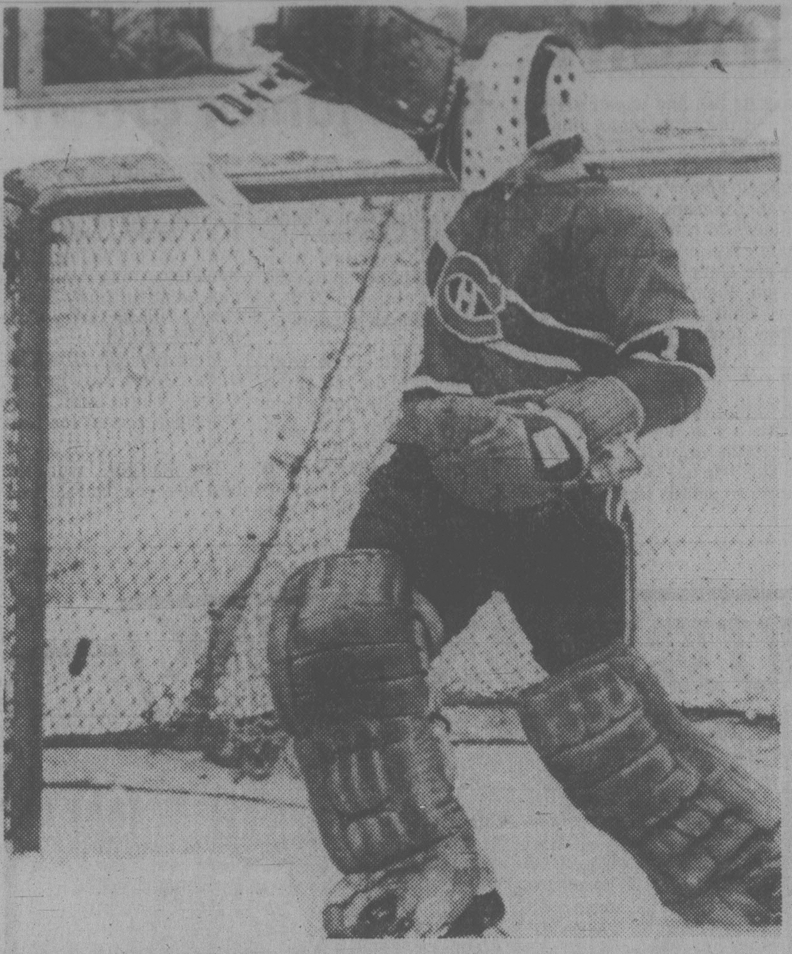

LOOKING IN VAIN, Montreal Canadiens' goalie Michel Larocque searches for puck he thought had been deflected during National Hockey League game against Detroit Red Wings on Wednesday. Shot by Errol Thompson dropped into lower corner of net to give Wings their first goal and tie game 1-1 at end of first period but Canadiens went on to win, 7-2. (AP Wirephoto).

Mahovlic tops juniors

Jon Mahovlic of Royal Colwood defeated Rick Catonio of Edmonton on the second playoff hole Wednesday to win the Gorge Vale junior invitational golf tournament.

Mahovlic carded a bogey four on the second hole while Catonio double bogeyed after missing the green with his drive, making a bad chip and then three-putting.

Both players bogeyed the first playoff hole.

The playoff became necessary when Mahovlich, who was three-over-par after 11 holes on the par-72 course, parred the final seven holes to tie Catonio at 75.

Shelby Kyca of Gorge was third with 77 and was followed by Brian DeGirolamo of Gorge (78), Guy Spencer of Colwood (79) and defending-champion Kerry Taylor of Uplands (80).

Robert Ferguson of Gorge captured the low net title with 90-25 — 65 and was followed by James Gordon of Metchosin (89-22 — 67), Herb Haldane of Broome Hill (86-18 — 68), Rick Boomer of Colwood (84-15 — 69), Keith Austin of Victoria (79-10 — 69), John Smith of Gorge (90-21 — 69), Rob Jones of Metchosin (82-11 — 71), Terry Budzinski of Gorge (88-16 — 72), Rick Hansen of Gorge (83-10 — 73) and Brian Wallis of Metchosin (98-25 — 73).

Nancy Callan of Uplands captured the girls' low-gross title with 87 while Andrea Ruddy of Glen Meadows collected net laurels with 107-28 — 79.

JUNIOR SUMMARIES

VICTORIA 4, PORTLAND 2

(Victoria 3-0, Seattle 2-2 and Portland 1-4 in Western Division's double round-robin semi-finals)

First Period

1. Portland, Robidoux (Benning, Tookey) 5:25
2. Victoria, Pederson 2 (Adams, Coldwell) 6:02
3. Victoria, Pederson 3 (Adams) 8:29
4. Victoria, Adams 2 (Pederson) 14:40

Penalties — Pederson V 3:13, Robinson V, Multan P majors, Palmer V 5:13, Walter P 8:04, Robidoux P 13:46.

Second Period

5. Victoria, Jansch 2 (Adams, Pederson) 3:45
6. Portland, Robidoux (Tookey) 17:24

Penalties — Benning P 2:00, Smith V 4:20, Adams 12:10, Robertson V minor, major, misconduct, Turnbull P major, Pederson V misconduct 17:48.

Third Period

No scoring.

Penalties — none.

Shots on goal by

Victoria	15 14 5—34
Portland	14 16 9—39

Goal — Fuhr, Victoria; May, Portland.

Attendance — 3,441.

MEDICINE HAT (3) — Steve Tsujiura, Stu Robertson, Brad Kempthorne; BILLINGS (4) — Lindsay Carson, Jim Taggart, Jeff Zilkie 2. Attendance: 2,835. **(Best-of-seven Eastern Division quarter-final tied 3-3).**

SOCCER RESULTS

ENGLISH LEAGUE

Division I

Leeds 2 Middlesbrough 0
Man City 1 Everton 1
Norwich 2 Arsenal 1
Notts F 2 Man United 0
Tottenham 0 Ipswich 2

Division II

Chelsea 0 Queen's PR 2
Newcastle 2 Notts C 2

Division III

Colchester 0 Exeter 0

Division IV

Hereford 0 Lincoln 0
Torquay 0 Stockport 0

SCOTTISH LEAGUE

Premier Division

Celtic 1 Rangers 0
Dundee 1 St. Mirren 3
Hibernian 0 Dundee U 2
Partick 0 Morton 1

Division I

Clydebank 2 Dumbarton 2
St. Johnstone 1 Clyde 2
Stirling 0 Raith 1

Division II

Brechin 2 Stranraer 3

HOCKEY TRAIL

American League

Nova Scotia 3 Springfield 2
Hershey 6 Maine 3
New Haven 7 Binghamton 6
Syracuse 6 Rochester 1

Quebec Major Junior

Chicoutimi 8 Trois-Rivieres 4 (Chicoutimi wins best-of-seven quarter-final 4-3)

Saskatchewan Junior

Prince Albert 6 Moose Jaw 4 (Prince Albert wins best-of-seven final 4-2)

B.C. Junior

Penticton 8 Nanaimo 5 (Penticton wins best-of-seven final 4-3)

Canada basketball teams figure with best in world

OTTAWA (CP) — Four years ago, Martin Riley was hoping to make the men's Olympic Games basketball team and wondering if he would be good enough for the 1980 Games team.

Now the Winnipeg native is a mainstay of the team which hopes to qualify for the Moscow Olympics and only one of two veterans left from the 1976 squad.

The five-foot, 11½ inch guard has become one of the most reliable players to appear in a Canadian uniform, erasing his own doubts that he would be passed over in favor of younger and more skilled payers.

But he still has to look up to team-mates such as Jim Zeot, a seven-foot, one-inch centre from Port Perry, Ont., Romel Raffin, a six-foot, nine-inch forward from Kitchener, Ont. and the other veteran from the 76 team, and Leo Rautins, a six-foot, seven-inch forward from Toronto.

The men held a short training camp in Ottawa in March before heading west for a series of exhibition games and then on to Puerto Rico for the qualifying round for the Americas April 18-25.

Meanwhile the women's team, under coach Don McCrae of the University of Waterloo, assembles in Toronto April 11 for a training camp before heading to the Netherlands for exhibition games and then to Varna, Bulgaria, for a 23-country qualifying round May 5-15.

The five top teams will be in the Olympics and Maureen Orchard, the basketball association's national team co-ordinator, says both men and women have a good chance of making the trip to Moscow.

Since then, says Orchard, the women's team has improved dramatically. "We're now ranked third of fourth in the world."

The women won the bronze medal at both last year's Pan-American and World Student games and were tied for the world championships with Korea and the U.S. but finished third on the basis of points. The Soviet Union didn't play in that tournament.

Orchard says the success of the women is due to "a stronger development program, good coaching and getting better players."

Among the top players are Sylvia Sweeney, six-foot centre from Montreal, Chris Crittelli, a five-foot, 10-inch forward from St. Catharines, Ont., both members of the 76 Olympic team, Bev Smith, a six-foot, one-inch forward from Salmon Arm, B.C., Alison Lang, a six-foot, two and-a-half inch centre from Saskatoon and Carol Turney-Loos, a five-foot, eight-inch guard from the University of Victoria.

Rautins sparks Nationals

COLORADO SPRINGS, Colo. (CP) — Canada defeated France 89-73 Wednesday night in an exhibition basketball game at the U.S. Olympic training centre.

Leo Rautins, a 19-year-old forward from Toronto, led the Canadian attack with 18 points, although he played less than half the game. Guards Varuj Grunlian of Montreal and Howard Kelsey of Vancouver both added 10 points each.

Canada led 42-36 at the half. After the finish of the regular game, the teams also played an extra 15 minutes in which Canada outscored France 37-10.

"It was a good game for us because it helped us make up our minds about a few players," said Canadian coach Jack Donohue. "We must make one or two cuts in the next two days."

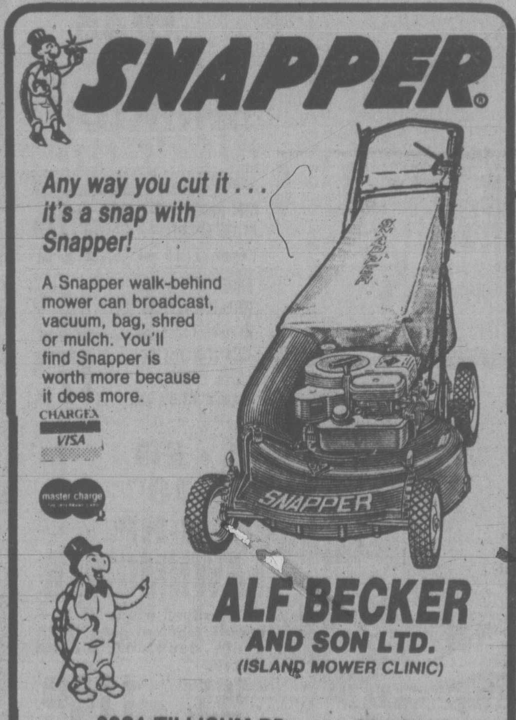
SNAPPER®

Any way you cut it . . . it's a snap with Snapper!

A Snapper walk-behind mower can broadcast, vacuum, bag, shred or mulch. You'll find Snapper is worth more because it does more.

CHARGEX VISA
master charge

ALF BECKER AND SON LTD.
(ISLAND MOWER CLINIC)

2981 TILLICUM RD. 384-6414

4-3

GREENLEAF

SYSTEMIC ROSE & FLOWER CARE 8-12-4

KEEP OUT OF REACH OF CHILDREN
See Back Panel for Additional Warnings.
READ THE LABEL BEFORE USING. REG. No. 2206 FERTILIZERS ACT. GUARANTEED MINIMUM ANALYSIS; Total Nitrogen 8%, Available Phosphoric Acid 12%, Soluble Potash 4%, Calcium (Ca) 10.0%, Magnesium (Mg) 1.0%, Sulphur (S) 9.5%, Boron (B) Actual 0.021%, Iron (Fe) Actual 0.4%, Manganese (Mn) Actual 0.054%, Molybdenum (Mo) Actual 0.001%, Zinc (Zn) Actual 0.05%
Disulfoton Actual 1%
NET CONTENTS .... 2 KG

GREENLEAF GARDEN SUPPLIES
BOX 82338, BURNABY, B.C., V5C 5P6

JAE DAVID SPORTS AND ACTIVE WEAR
3943 Quadra St.
(Across from the Key at the Winery)
479-2919

CURLING SPECIALS

BAUER SHOES Professional, Reg. $53 .... SALE $43.00
BAUER SHOES Bonspiel, Reg. $35 .... SALE $28.00
MIDWESTERN GLOVE GLOVES and BROOMS .... 20% OFF

● TENNIS ●

Wilson Tennis Balls $3.99 tin — Limit 2 tins per customer while they last

RACQUETS LESS 10%

● GREY JOGGING SUITS ALSO IN STOCK

ONE DAY ONLY, SAT., APRIL 5th

4-3

Colortron
EASTER SPECIAL
Hitachi Luminar 20

20" COLOR

The Walnut-grained finish on the all-wood cabinet gives this 20" color TV a living-room-furniture look. It has Hitachi's own Luminar 20 Full Beam Color system for beautiful viewing and superior reliability. Quick-Start picture and sound. Easy-to-use 70-position detent UHF channel selector. Electro APS and AFC lock in signal perfection. Lighted channel indicators, earphone jack and high-performance speaker.

Regular 699.00 EASTER SPECIAL 579.95

Colortron COLOR TV AND VIDEO RECORDERS

SERVING THE PEOPLE OF VICTORIA FOR OVER 32 YEARS

3180 HARRIET
(Just off Burnside)

SALE AND RENTALS 383-9113
SERVICE 388-7885

NEW HOURS: Mon. to Sat., 8:30 to 5:30
CLOSED GOOD FRIDAY

DOUG SHEA Sales Manager
ERWIN SHEA General Manager

4-3

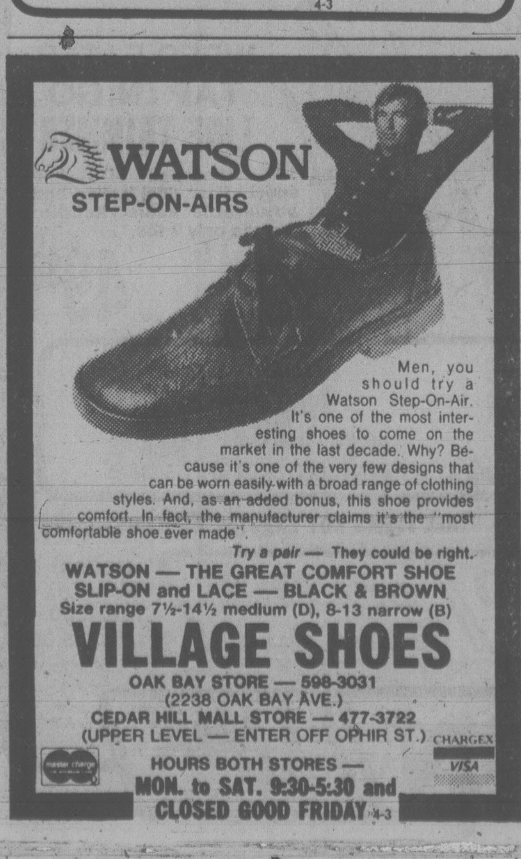
WATSON STEP-ON-AIRS

Men, you should try a Watson Step-On-Air. It's one of the most interesting shoes to come on the market in the last decade. Why? Because it's one of the very few designs that can be worn easily with a broad range of clothing styles. And, as an added bonus, this shoe provides comfort. In fact, the manufacturer claims it's the "most comfortable shoe ever made".

Try a pair — They could be right.

WATSON — THE GREAT COMFORT SHOE
SLIP-ON and LACE — BLACK & BROWN
Size range 7½-14½ medium (D), 8-13 narrow (B)

VILLAGE SHOES

OAK BAY STORE — 598-3031
(2238 OAK BAY AVE.)
CEDAR HILL MALL STORE — 477-3722
(UPPER LEVEL — ENTER OFF OPHIR ST.)

master charge CHARGEX VISA

HOURS BOTH STORES —
MON. to SAT. 9:30-5:30 and
CLOSED GOOD FRIDAY

4-3

GENERAL PAINT

beauty and protection that lasts!

17.98 GAL OR LESS

QUARTS $5.69 OR LESS

Deep and Accent colors slightly higher.

BREEZE SEMI-GLOSS LATEX

Painting the outside of your home is something you don't want to have to do too often...That's why we recommend Breeze Semi-Gloss Exterior Latex...it covers beautifully, goes on faster and its mellow semi-gloss lustre keeps clean looking for years. Do it right the first time with the one that lasts... Breeze Semi-Gloss Latex.

830 PANDORA
385-4455

GP GENERAL PAINT

4-3

Look at Lionheart and do bit for Britain

around our shores

pat dufour

A 48-minute film of the 12-metre Lionheart, Britain's hope of finally wresting away the coveted America's Cup from the United States, will be shown for the first time in Victoria next week.

There will be two showings, both at the Royal Victoria Yacht Club, the first next Thursday and the final one on Friday, April 11. Both start at 8 p.m.

Along with the Lionheart film there will be two shorter ones, one on Bluenose and a Dutch production on dinghy racing.

Thursday's showing will be for RVYC members only. The following night the Royal Naval Sailing Association will be bringing along 50 to 60 guests.

This appears to the one to mark on the calendar. RNSA's Chris Justice says this will be no straight film showing but a night to remember, with a special Rum Barrel ceremony and other not-yet-disclosed surprises.

Chris says the general public will also have a chance to see these films some time in May at the Newcombe auditorium. The RNSA and the Maritime Museum will be co-sponsoring the public showings, for which dates have not yet been decided. Watch this column for the final dates.

Any Victorians attending any of the showings will be doing their bit in Britain's bid to earn the right to challenge the America's Cup defender and beat her.

Industrialist Tony Boyden has put 200,000 pounds in Lionheart and is chairman of the British Industry 1500 Club, which is raising another 800,000 pounds to go for the cup.

To be a member of the 1500 club, companies must contribute at least 1,000 pounds. THe RNSA's B.C. squadron is hoping, through the film showings, to raise at least that amount so as to qualify and have Canadians involved in the British challenge.

Lionheart has proven herself the fastest 12-metre in Europe, having won handsomely in racing off Brighton and in Sweden.

* * *

Designed by Ian Howlett and skippered by John Oakley she could well be the first to win the cup from the Americans in the last 129 years.

Launched last Easter, Lionheart and her crew have a heavy schedule ahead of them. She'll be out four days a week in April, every day in May. She will then be shipped to the U.S. and her jauntily-couched program then reads "July, commence sailing at Newport; August defeat Australians, French and Swedes; September, beat the Americans, October, bring back the cup."

Here's hoping she makes it.

* * *

There will be plenty of action and color this weekend in the Esquimalt Lagoon area when Hobie Cat enthusiasts, some from Oregon, take part in the *Race-The-Best Regatta.*

About 100 Hobie Cat 16s and 18s are expected to take part in the six-race series which gets under way at 10 a.m. on Saturday and Sunday, three races being sailed each day.

This is an important regatta because it is the first one of the season in which competitors can win points toward qualification for the nationals in September. The 16s nationals will be in Florida while the 18s will battle it out in Michigan.

Vancouver Island will be well represented this weekend and local enthusiast Brian McLeod says, while the 18 has only been on the island for a year, there will be more than 20 of them out for the regatta.

If you're a shutterbug these colorful fast-moving craft are certain to provide some good shots this weekend.

The RVYC has completed its fall and winter series of around-the-buoys racing and the big winner among the larger Pacific Handicap Racing Fleet boats is Fleetwood, owned by Doug Hemphill and Dave Richardson. Runners-up were Jack Foster's Sherlock and Bruce Kenning's Arkle. In competition among the smaller PHRF boats it was Bob Callow's Minstrel, followed by Bruce Klaver's Wings and Barry Wilton's Harmony.

The top Thunderbirds were Gary Cooney's Hocus, Larry Shorter's Kila Kila and John Dewey's Shuttlecock. Garry Porter's Lickety Split won in Catalina 27 competition, edging out Ron Jewula's Beowulf and Gary Jacobi's Salty Dream.

* * *

Members of the Victoria Canoe and Kayak Club will celebrate Easter Sunday with a run down the upper portion of the Cowichan River, gathering at the Helmcken Road parking area at 9 a.m. This trip has been arranged by Henry Pejril. If you want more details Henry can be reached at 479-9613.

Connors shocked by French player

MONTE CARLO, Monaco (AP) — Frenchman Jean-Francois Caujolle, ranked 72nd in the world, upset third-seeded Jimmy Connors of the United States, 7-6, 6-2, in second-round play at the $187,000 Monte Carlo Open tennis championships Wednesday.

The other seeded Americans in the field, second-seeded John McEnroe and fourth-seeded Vitas Gerulaitus, both advanced. McEnroe defeated Kim Warwick of Australia, 6-2, 6-2, in first-round play, and Gerulaitis beat Rolf Gehring of West Germany, 6-0, 6-3, to gain the quarter-finals.

Top-seeded Bjorn Borg of Sweden also reached the quarters, defeating Ivan Lendl of Czechoslovakia, 6-2, 6-2.

Penticton takes B.C. junior crown

PENTICTON (CP) — Doug Festerling scored two goals as Penticton Knights defeated Nanaimo Clippers 8-5 in overtime Wednesday night to capture the British Columbia Junior Hockey League championship.

The Knights came from behind late in the third period on Festerling's first goal to tie the game and send it into overtime.

Festerling then scored what proved to be the winning marker in the three-goal, 10-minute overtime period.

Craig Cooke also scored twice for the Knights, who were playing before 2,758 hometown fans, while singles went to Terry Houle, Gregg Wilson Morey Gare and Greg Egan.

Mike Johnson, Kris Kjolberg, John Newberry, Gerry Vogle and Dave Wheeldon scored for Nanaimo.

The Knights won the best-of-seven final series 4-3.

CLOVERDALE
HARNESS RACING
EVERY SATURDAY
BUS DEPARTS 9:45 A.M.
Strathcona Hotel
$13.95 all inclusive
CONMAC STAGES
Travel Club 656-2111

STORMS
INSIDE OUTSIDE STORMS
●
STORE FRONTS
●
MIRRORS
●
CHANGE SINGLE TO THERMO
●
GLASS
HUMPHREY ALUMINUM
382-8922
435 HILLSIDE

"We Service What We Sell"
TORO
GETS YOU STARTED!
SPRING SALE
Rear-Bagging Rotary Mowers
Stock No. 20762
18-INCH MODEL
Reg. $339.95,
SALE 299.95
Stock No. 20610
21-INCH MODEL
Reg. $389.95,
SALE 349.95
Stock No. 20810
21-INCH SELF—PROPELLED MODEL
Reg. $549.95,
SALE 499.95
RECONDITIONED LAWNMOWERS PRICED FROM ONLY 50.00
ALF BECKER & SONS. LTD.
(ISLAND MOWER CLINIC)
2981 TILLICUM RD.
384-6414
CHARGEX VISA
master charge
3-28

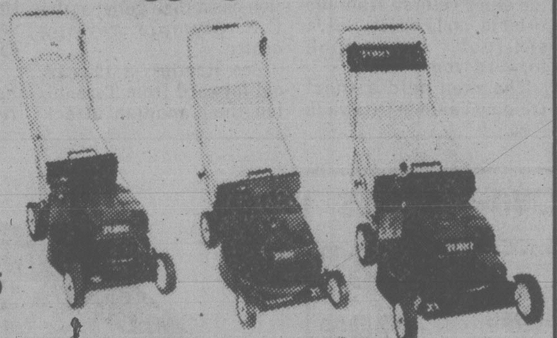

NOW APPEARING AT Budget Brake & Muffler
BRAKE BUDGET & MUFFLER

SPECIAL THIS WEEK
CUSTOM DUALS From $99.50 Plus Tail Pipes
COMPLETE 4 WHEEL BRAKE DRUM RELINE
$59.88
- Reline all 4 wheels with first quality linings
- Inspect all 4 wheel cylinders
- Turn and true (resurface) all 4 wheel brake drums
- Inspect rear wheel seals
- Adjust all brakes
- Road test for driving safety

Seals, springs & brake fluid extra
Ask about import, truck & camper brake package
Most VW's with drum brakes $64.88
COMPETITION TURBOS!
Turbo charged . . . that's how you'll feel with the Thrush Turbo Charger Muffler!
$12.95
2", 2¼", or 2½", Only
Installation Extra
CHARGEX
master charge

Budget Brake & Muffler
WHERE SERVICE IS THE STAR.
2445 DOUGLAS ST.
Phone 386-2212
Free Brake & Muffler Inspection Most Cars
Ask about our 40,000 mi. (64,000km) Guarantee
4-3
ADMIT ONE
$5 Off your next purchase of a new muffler, brakes or shocks at any Budget Brake & Muffler location.
Budget Brake & Muffler
WHERE SERVICE IS THE STAR.
Does not apply to advertised specials
Limit one coupon per customer

CUBBON LINK
HARDWARE STORES
Easter Value PARADE
WE'RE *CLOSED* GOOD FRIDAY, BUT *OPEN* ON EASTER SUNDAY . . .
FREE EASTER EGGS TO OUR FIRST 500 CUSTOMERS

2x4
8' lengths
UTILITY HEMLOCK
BUNDLE OF 10
8.80
the timeless beauty of
CLASSIC CEDAR
from Weldwood

COVERS 23 SQ. FT.
½"x4"
CLASSIC CEDAR
Regular 34.79
SALE
25.00

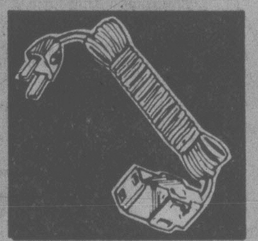

LEVITON
18-3
100 FT. WEATHERPROOF
EXTENSION CORD
Regular 14.35
SALE 6.99

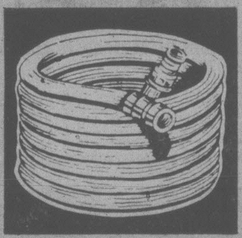

VENDURA
100 FT. ½-INCH
GARDEN HOSE
Regular 10.49
SALE
7.45

4'x10'
NEVEMAR
PLASTIC LAMINATE
Regular 19.95
SALE
13.99
SHERWIN WILLIAMS
KEM NAMEL LATEX SEMI GLOSS ENAMEL Regular 21.69 gal. .... 17.79 gal.
SUPER KEM TONE INTERIOR FLAT LATEX Regular 17.98 gal. ..... 14.79 gal.
KEM LOW LUSTRE LATEX PAINT Regular 21.65 gal. ..... 17.79 gal.

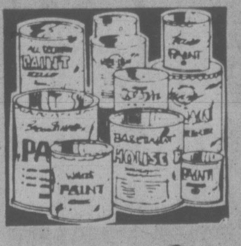

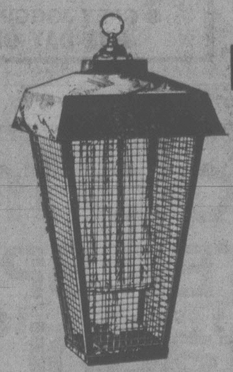

ELECTRONIC BUG KILLER
FLOWTRON ELECTRONIC BUG KILLER . . .
Ideal for large backyards and other recreational areas. Combination 15 watt black light bulb and 15-watt black and blue bulb. 5,000-volt self-cleaning killing grid. Power consumption 40 W, 110 V, 60 Hz AC.
SALE PRICE 108.88

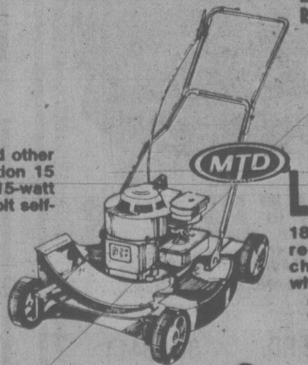

MTD 18" 3-HP LAWNMOWER
18" cutting width, B & S recoil start engine, side chute deck, 6" plastic wheels.
SALE PRICE 119.88

COLEMAN TOURIST CAMP STOVE
2-burner model has 'wind baffle' supports and fuel tank that stores inside stove.
Burns Coleman Fuel or naptha gasoline.
SALE PRICE 29.88

WEED EATER TAP 'N GO LINE TRIMMER
14" cutting path, 50 ft. line spool. Rear line limiter and adjustable assist handle. Weighs only 7 lbs.
SALE 49.88
TORO RED TAG SALE on selected lawn mowers.
UP TO $50.00 OFF
(OFFER GOOD UNTIL APRIL 5 ONLY)
4-3
PRICES EFFECTIVE April 2-6
ALL ITEMS NOT EXACTLY AS ILLUSTRATED
CHARGEX VISA
master charge
in COLWOOD
2650 Nob Hill Rd. 474-1281
on COOK
1720 Cook St. 384-8181
HOURS:
Mon.-Fri. 7:30-5:30
Sat. 8:00-5:30
Sun. 10:00-4:00
CUBBON LINK
HARDWARE STORES

Sears

Shop at our Warehouse Clearance
Centre Saturday 9:10-3:30
Located at 765 Vanalman
Personal Shopping

Clearance Centre

Look for special clearance prices on dozens of one-of-a-kind home furnishings, all priced according to condition. The selection will include floor samples, discontinued merchandise, used customer returns.

Save $200
Bed Chesterfield

Beige & Raisin stripe colour with 100% Nylon cover. Matches our Saturn series Livingroom suite that was carried last year. (#48312)
1 only. Reg. $619.98 .... 419.98

30'' 2-pc. bed unit

Suitable for your camp or cottage. Consists of 30'' box spring (#82125) plus 4'' foam pad for a mattress. Exceptional value. 12 only $49

$100 off
Swivel Rockers

Rockers are slightly soiled.
Beige only. Limited quantity.
Reg. $219.98 .... 119.98

Look for over 100 more
specially priced home furnishings

Simpsons-Sears Ltd.

765 Vanalman Ave. Just off the Pat Bay Hwy.

NATIONAL HOCKEY LEAGUE SUMMARIES

BOSTON 5, TORONTO 2

First Period

1. Boston, Miller 16 (Park, Cashman) 4:15

2. Boston, McNab 36 (Middleton, Bourque) 18:07

Penalties — Burrows Tor 7:25, Doak Bos 11:58, Turnbull Tor 16:15, Salming Tor 17:41.

Second Period

3. Boston, Park 5 (Secord, Middleton) 16:24

Penalty — Park Bos 6:16.

Third Period

4. Boston, MacTavish 11 (Foster, Park) 10:21

5. Boston, McNab 37 (Wensink, O'Reilly) 13:00

6. Toronto, Turnbull 3 (Sittler, Martin) 19:00

7. Toronto, Vaive 22 (Sittler, Wilson) 19:44

Penalties — Secord Bos 5:09, Wensink Bos, Vaive Tor 8:04, Cheevers Bos (served by Cashman) 19:26.

Shots on goal by

Boston	16	16	12—44
Toronto	3	6	9—18

Goal — Cheevers, Boston; Crha, Toronto.

Attendance — 16,485.

MONTREAL 7, DETROIT 2

First Period

1. Montreal, Tremblay 16 (Engblom) 1:43

2. Detroit, Thompson 33 (Polonich, Mahovlich) 17:08

Penalty — Lambert Mtl 12:08.

Second Period

3. Detroit, Ogrodnick 8 (Foligno) 1:10

4. Montreal, Napier 14 (Gainey, Robinson) 3:26

5. Montreal, Shutt 46 (Lafleur, Houle) 10:15

6. Montreal, Lafleur 49 (Napier, Robinson) 15:10

7. Montreal, Houle 17 18:07

Penalties — Nilan Mtl 0:12, Korn Det 2:18, Long Det 14:05.

Third Period

8. Montreal, Napier 15 1:36

9. Montreal, Lafleur 50 5:22

Penalty — Polonich Det 14:27.

Shots on goal by

Montreal	5	18	11—34
Detroit	15	7	6—28

Goal — Larocque, Montreal; Vachon, Detroit.

Attendance — 19,502.

MINNESOTA 1, EDMONTON 1

First Period

1. Minnesota, Smith 27 (MacAdam) 10:37

Penalties — Smith Min 7:55, Lowe Edm 14:50, Driscoll Edm 17:46, Smith Min major, game misconduct, Driscoll Edm, double major 19:55.

Second Period

2. Edmonton, Gretzky 50 (Hunter, Campbell) 9:46

Penalties — Barrett Min 5:31, Hartsburg Min, Lumley Edm 17:42, MacDonald 20:00.

Third Period

No Scoring.

Penalties — MacAdam Min, Hunter Edm majors 3:32, McCarthy Min 17:52.

Shots on goal by

Minnesota	6	13	7—26
Edmonton	10	11	6—27

Goal — Meloche, Edwards, Minnesota; Low, Edmonton.

Attendance — 15,423

ATLANTA 7, NY RANGERS 3

First Period

1. Atlanta, Nilsson 40 (Lever, Houston) 2:26

2. NY Rangers, Esposito 34 (Don Maloney, Talafous) 4:06

3. Atlanta, Rautakallio 5 (Chouinard, Reinhart) 4:34

4. Atlanta, Plett 13 (Clement) 15:05

5. Atlanta, Vail 28 (Chouinard) 15:57

Penalties — Unger Atl 2:58, Shand Atl 9:02, Markham NYR 11:57, Markham NYR 16:24, Plett Atl 19:40.

Second Period

6. NY Rangers, Talafous 10 (Don Maloney) 6:31

7. Atlanta, Reinhart 9 (Unger, Henderson) 8:13

8. Atlanta, Pronovost 23 (Russell) 15:08

Penalties — MacMillan Atl, Markham NYR 3:26, Russell Atl 11:26, Russell Atl 16:00.

Third Period

9. Atlanta, MacMillan 20 (Rautakallio, Reinhart) 3:52

10. NY Rangers, Vickers 28 (Hedberg) 12:54

Penalties — Plett Atl, Esposito NYR 2:07, Connor NYR 4:47, Murdoch Atl 15:18.

Shots on goal by

Atlanta	9	5	5—19
NY Rangers	8	9	7—24

Goal — Bouchard, Atlanta; Davidson, Baker, NY Rangers.

Attendance — 17,415.

WINNIPEG 5, CHICAGO 2

First Period

1. Winnipeg, Norwich 10 (R. Wilson, Christian) 8:06

2. Winnipeg, Christian 7 (Manery) 14:17

Penalties — Melrose Wpg 0:38, Murray Chi 2:20, Bulley Chi 6:04, Ruskowski Chi, Lukowich Wpg 7:14, Lecuyer Chi, Melrose Wpg 14:57, Moffat Wpg 15:26, Fox Chi 19:36.

Second Period

3. Winnipeg, R. Wilson 21 (Moffat, Lindstrom) 1:31

4. Winnipeg, Lukowich 34 (Manery, Christian) 12:53

Penalties — Melrose Wpg 2:21, Higgins Chi 5:27, Manery Wpg 6:41, Murray Chi 10:15, Lesuk Wpg 13:25.

Third Period

5. Chicago, Lysiak 26 (Bordeleau) 1:49

6. Chicago, O'Connell 7 (Bordeleau, Lysiak) 6:02

7. Winnipeg, Lukowich 35 (Christian) 13:12

Penalties — Manery Wpg 10:10, Moffat Wpg 12:12, Lecuyer Chi, Markell Wpg majors 15:29.

Shots on goal

Winnipeg	11	7	8—26
Chicago	13	21	10—44

Goal — Hamel, Winnipeg; Esposito, Chicago.

Attendance — 9,374.

HARTFORD 4, PITTSBURGH 6

First Period

1. Pittsburgh, Anderson 5 (Ferguson, McAdam) 3:13

2. Hartford, Boutette 11 (Rogers, Stoughton) 6:54

3. Pittsburgh, Ferguson 21 (Lee, McAdam) 8:03

4. Pittsburgh, Kehoe 28 (Schutt) 9:54

5. Hartford, Rowe 14 (Ley, Keon) 10:23

Penalty — Sheppard Pgh 16:04.

Second Period

6. Pittsburgh, Johnson 3 (Kehoe) 19:24

7. Pittsburgh, Sheppard 13 (Anderson) 19:42

Penalties — Giroux Har 3:09, Tallon Pgh 3:26, Giroux Har, McAdam Pgh double minors 8:35.

Third Period

8. Hartford, Rogers 42 (Allison, Sims) 5:49

9. Pittsburgh, Kehoe 29 (Johnson, Schutt) 11:04

10. Hartford, Sims 10 (Rogers, Allison) 12:57.

Penalties — None.

Shots on goal by

Hartford	14	10	15—39
Pittsburgh	14	11	16—41

Goal — Garrett, Hartford; Millen, Pittsburgh.

Attendance — 11,491.

BEST PRICES IN TOWN!
Buy NOW for a beautiful effect early in the season!

BEDDING PLANTS
Excellent Selection Including Vegetables

GLADIOLA BULBS
Good variety of colors. DOZ. 1.49

NEPITA AND MARGUERITES .... EA. 39¢
SHRUBS .... FROM 1.49
ROSES .... 3.49 and 3.69
FUSCHIAS For your hanging baskets. Lots of superb varieties .... EA. 79¢

SPRINTER GERANIUMS
For a splash of color! EA. 89¢
OR. DOZ. 9.50

HOUSEPLANTS
PESTICIDES AND FERTILIZERS

mackintosh greenhouses
1376 BLUE RIDGE ROAD Off Holland
Open 9-5 7 Days a Week

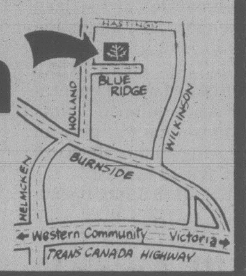

4-3

Feed your Lawn the Best!
C·I·L
GOLFGREEN LAWN FOOD
18-6-9
Available at better Garden Centre Outlets
- Woodward's Stores
- Clark & Cordick Ltd.
- Cedar Hill Nursery
- Goldstream Nursery
- Elk Lake Garden Centre

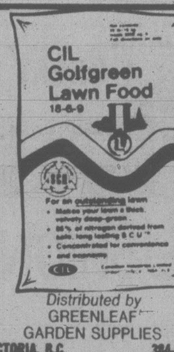

Distributed by
GREENLEAF
GARDEN SUPPLIES
VICTORIA, B.C. 384-0578

APRIL
"BEST VALUE"
SPECIALS

15½% GMAC Financing. By special arrangement for limited time.

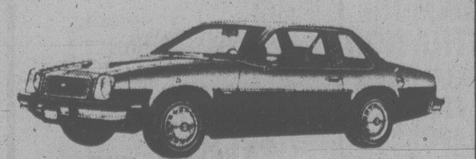

ST#MZ3428
MONZA
Equipped with 2.5 litre engine, 4-speed transmission, white wall tires, radio, tinted glass, side mldgs., color keyed safety belts, and bumper gds. Finished in red.
25 More to choose from. $4991

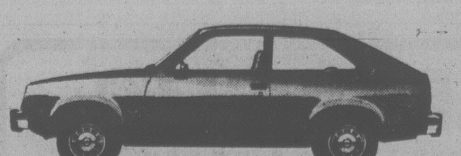

ST#CT2521
CHEVETTE SCOOTER
Equipped with bucket seats, 1.6 litre engine, 4-speed transmission and cloth trim. Finished in red.
20 more to choose from. $4643

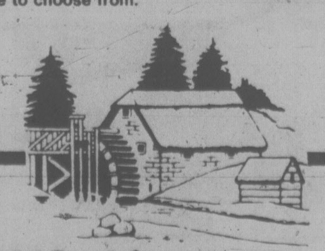

Millstream
CHEVROLET
474-1211
1780 ISLAND HWY.
DL5831
4-3

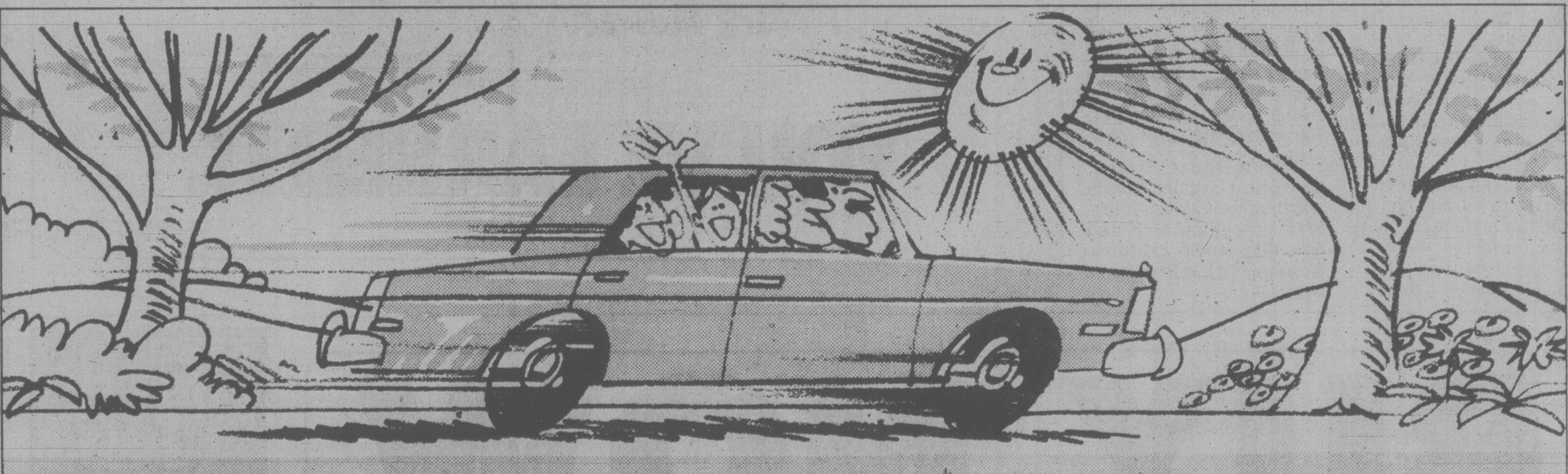

GULF DEALERS'
SPRING TUNE-UP
UNTIL MAY 17, 1980

$38.95* OR LESS 4 Cyl. electronic ignition
$42.95* OR LESS 6 Cyl. electronic ignition
$46.95* OR LESS 8 Cyl. electronic ignition

Prices include parts and labour.
*For most passenger cars at participating dealers.
*MOST ENGINES REQUIRING POINTS AND CONDENSER $8.00 EXTRA.

Tests show a well-tuned car uses an average of 24% less fuel.

A recent test organized by the Federal Energy Department and the Ottawa section of the Ontario Motor League showed that a car tune-up can improve fuel economy up to 41%. The average fuel saving was 24.5%.

MAKE AN APPOINTMENT NOW!

Your Gulf Dealer will Inspect/Test
- preliminary ignition system analysis
- cylinder power balance
- distributor cap and reluctor air gap
- high tension wires
- air cleaner element
- P.C.V. element
- all belts and hoses
- battery, cables, clean terminals
- final ignition system analysis

Supply and Install
- new resistor type spark plugs

Lubricate and Adjust
- lubricate heat riser valve
- adjust carburetor
- adjust timing

CHARGEX VISA master charge
For extra convenience, use your Gulf Travel Card and at most stations, Visa or Master Charge.

Gulf
Gulf and Design is a registered trademark of Gulf Oil Corporation / Gulf Canada Limited registered user.

Gulf helps you conserve your way.

MP: Maggie Rose a wayward woman

LONDON (AP) — An anti-royalist member of Parliament called Princess Margaret a "wayward woman" during a stormy debate in the House of Commons, and the speaker of the House reprimanded him.

Willie Hamilton, an opposition Labor MP from Scotland, was attacking the allowance increase for the Queen's 49-year-old divorced sister, whose state stipend goes to about $250,000 a year from $215,000 in the latest civil list.

"There is a widely held view, even among pro-royalists, that nobody does more damage to the institution of the monarchy than this wayward woman," Hamilton said Wednesday night.

His outburst prompted the speaker of the Commons, George Thomas, to intervene amid cries of outrage from pro-monarchy MPs.

Said the speaker: "Whilst you are as free as anybody in this House to criticize the civil list, you must refer to the royal family in courteous language. That is one of the rules of this House."

Hamilton replied: "That is relatively courteous."

"It was exceedingly discourteous by my standards," the speaker retorted.

Hamilton, whose politics concentrate on a dislike of royalty and privilege, resisted protests from fellow MPs and continued his tirade with criticism of the Queen's daughter, Princess Anne and her husband, Mark Phillips, who get a boosted state stipend to pay for their country estate in Gloucestershire, Gatcombe Park.

"Successive governments have molly-coddled and cossetted with cash and accommodation people whose behavior is reprehensible," the MP said.

54 on oil rig still missing

STAVANGER, Norway (UPI) - Rescue workers have recovered a total of 69 bodies from the overturned Alexander Kielland oil platform and that 54 remain missing, police said today.

Of the 212 people aboard the rig when it collapsed March 28, 89 survived.

The Alexander Kielland rolled over in 20 minutes when one of its five pontoon legs snapped off in gale force winds and high seas. It was the worst disaster in the history of off-shore oil drilling.

The rig, operated by Phillips Petroleum Co., is still lying upside down next to the Edda oil drilling platform in the North Sea Ekofisk oil field, a police spokesman said. Phillips has been trying to formulate a plan for towing the rig closer to shore.

Viking bites Mars dust

PASADENA, Calif. (AP) — Viking Lander 2, one of two historic spacecraft that searched in vain for life on the surface of Mars, has finally run out of power and turned itself off after working for 3½ years, U.S. space agency officials said Wednesday.

The billion-dollar mission, long since cut back to monitoring Martain weather and taking periodic pictures to chronicle changing conditions, was described by the National Aeronautics and Space Administration as a complete success.

A twin of Lander 2 is still operating on the surface and "we expect it to go on into the decade of the 1980s," said Frank Bristow of NASA's Jet Propulsion Laboratory.

He said one of the matched pair of Viking orbiters is still working, although it should run out of fuel this summer. Until then, he said, "We're milking it for everything we can get."

The other orbiter suffered the same fate in July 1978 and was turned off.

The spacecraft, launched as two orbiter-lander modules in 1975, had contract lifetimes of just 90 days after the landers touched down on Mars, where winter temperatures hit minus 110° C.

They operated, Bristow said, "absolutely beautifully."

"They landed under their own control, they turned themselves on and they gave us the first closeup pictures of the Martian surface.

"It's been a phenomenal mission," he said. "It really excited the whole world."

Lander 1 touched down on July 20, 1976. The second ship arrived Sept. 3. Packed with cameras and complex scientific laboratories, the ships revealed undreamed details of the red, sandy, rock-strewn surface.

He said Lander 2 had taken more than 1,800 pictures since it settled on Mars and its science experiments investigated the Martian atmosphere and soil.

"Its most important discovery may be that a thin layer of water frost covers the ground in the far northern latitudes each winter," he said.

Made ash of himself

BOSTON (AP) — Homer Cilley, 33, executive producer of the 6 p.m. news on station WNAC-TV, a local CBS affiliate, has been fired after showing an April Fool's Day report of a fake volcanic blast in the Boston suburb of Milton.

Although a reporter displayed an April Fool's sign at the end of the report, scores of people called police and some began fleeing their homes.

Tommy-ettes soon to tote tommy guns?

LONDON (AP) — Prime Minister Margaret Thatcher's government suggested Wednesday that women soldiers may soon be carrying guns. It would be the first time British women carried arms since an ancient queen fought the Romans in 43 AD.

A defence policy white paper issued by the government said defence chiefs look to women to "play an increasing part in the work of our armed forces."

With that in mind, it said, female recruits may soon be issued weapons for self-defence or guarding military bases, as are their counterparts in the United States and some other countries. The 150,000 women in the U.S. armed forces are barred from combat.

"There can be no question" of women engaging in combat in the British forces, said the document. But it said the measure does involve arming women in "exercises, emergency or war.

"To make the fullest use of women in the services, we must reconsider and perhaps revise our traditional attitude to allowing them to bear arms," it added.

The document, presented at a news conference by Defence Secretary Francis Pym, indicated a shortage of men in the all-volunteer army, navy and air force could lead to the change, which would require parliamentary approval.

If women are armed, there must be a decision on whether to make it voluntary or compulsory and how they would use their weapons, the document said.

'Kill Angel' rap laid

LAS VEGAS, Nev. — "A marshmallow indictment," lawyer Melvin Belli scoffed Wednesday after his client, a 32-year-old nurse, was indicted in the hospital "Death Angel" case on an open murder charge alleging she fooled with a patient's life-support system.

Jani Adams was freed on $15,000 bail a grand jury returned an indictment stemming from the death at Sunrise Hospital of 51-year-old Vincent Fraser.

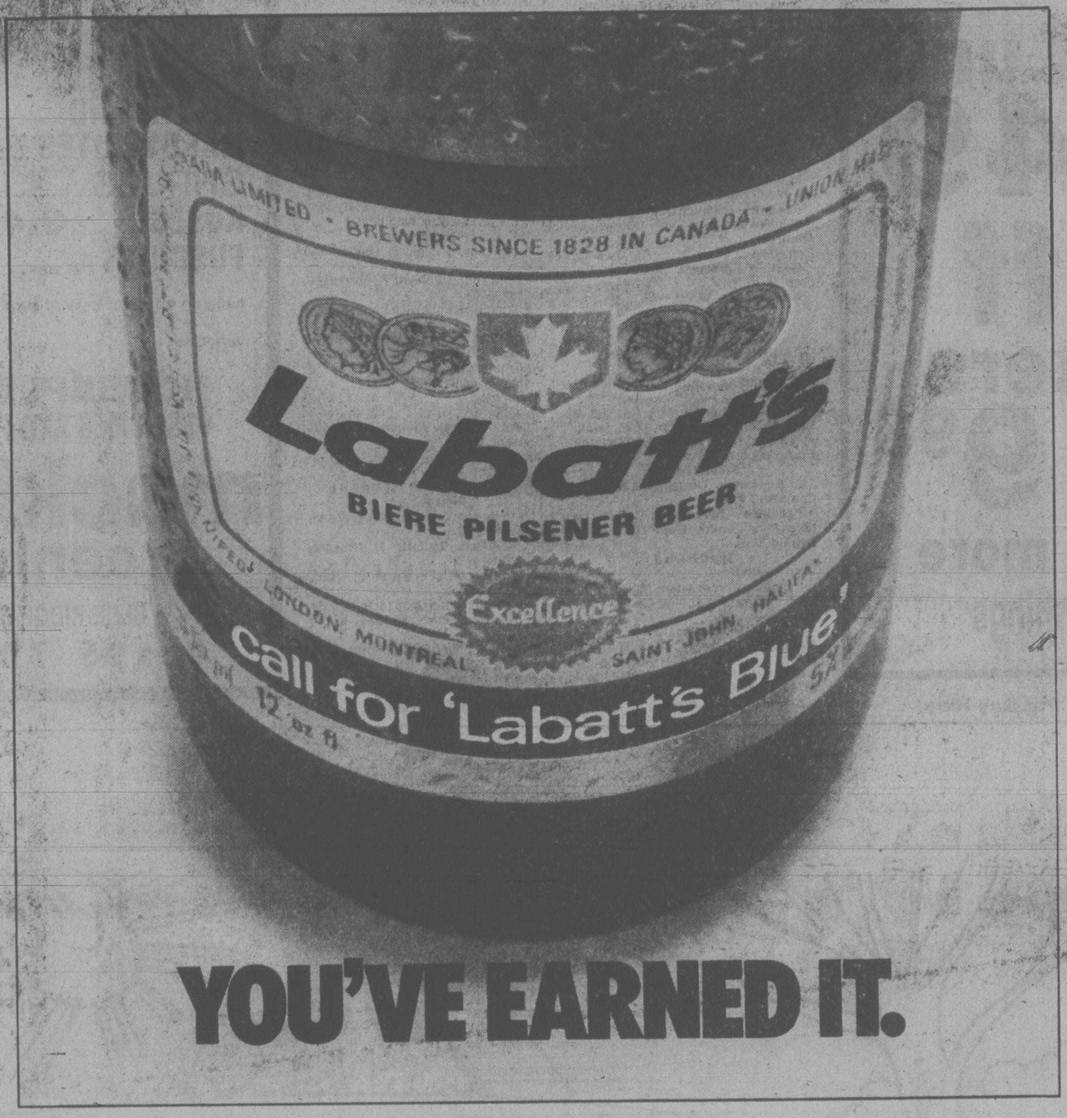

Now from Pioneer
The FARMSAW

FARMSAW
PIONEER
Standard Bar 18''
$316.95

- Displacement (in 3/cc) 4.0 cu. in. (65 cc)
- RPM at maximum h.p. 7,500
- Bendix-type starter, automatic compression release, electronic ignition
- Chain oil pump (automatic and adjustable)
- Vibration isolated handle non-slip cover

NOW AVAILABLE AT
ALF BECKER
AND SON LTD.
"We service what we sell"
2981 TILLICUM RD.
384-6414
CHARGEX VISA
master charge
4-3

MAKE "GOOD FRIDAY" A GREAT FRIDAY!!
Flymo®
CUSHIONAIRE
The Revolutionary Mower That "Floats" on a cushion of air!

- No wheels
- Cuts anywhere
- No grass clippings
- No exhaust chute
- Built to last longer
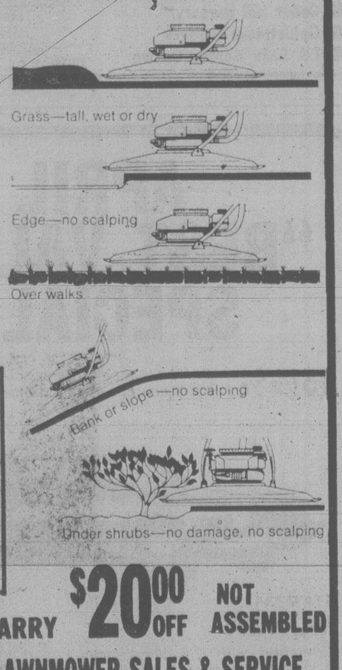
Grass—tall, wet or dry
Edge—no scalping
Over walks
Bank or slope—no scalping
Under shrubs—no damage, no scalping
LIVE DEMONSTRATION ALL DAY FRIDAY, APRIL 4
$20.00 OFF
NOT ASSEMBLED
CASH and CARRY
AL'S SUPER LAWNMOWER SALES & SERVICE
AT ELK LAKE
5481 HAMSTERLY RD.
658-8882
4-3

BUY NOW

SONY STRV 3
AM/FM STEREO RECEIVER

35 watts per channel — minimum RMS at 8 ohms from 20Hz to 20kHz with no more than 0.1% Total Harmonic Distortion.
FEATURES: • True complementary DC power amplifier • Uni-phase IF filters • FM inter-station muting • 1 phono input • 2 tape inputs and outputs • 1-way tape-to-tape dubbing • Professional stepped volume control
Manufacturer's Sugg. List 449.95
Warehouse Opening Price 298.85

SONY TCK 35
CASSETTE DECK
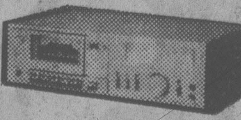
FEATURES:
• FG servo-controlled, tri-duty motor • Ferrite & Ferrite head • Dolby* noise reduction • Peak level indicator by LED • Wow and Flutter less than 0.5% • Air cushioned "Soft-Eject" mechanism • 3-position bias and EQ selectors
See page 45 for complete specifications
*Dolby is a trademark of Dolby Laboratories Inc.
Manufacturer's Sugg. List 379.95
Warehouse Opening Price 252.85

Sansui
THE AUDIBLE
SUPERCOMPO
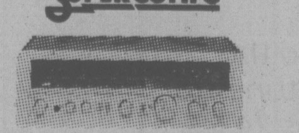
R30 FM/AM Stereo Receiver with LED Signal/Tune Display Continuous Power: 25Wx2
R50 FM/AM Stereo Receiver with LED Peak Power Level/Signal/Tune Display Continuous Power: 45Wx2
R-70 DC-Servo FM/AM Stereo Receiver with LED Peak Power Level/Signal/Tune Display Continuous Power: 65Wx2
D-90 Front-Loading Stereo Cassette Deck with Dolby* NR Frequency Response: 20 — 16,000Hz (Chrominum) Wow & Flutter: 0.55% (WRMS) Signal-to-Noise Ratio: 69dB (Dolby in, Chrome Tape)

MISCELLANEOUS

2 only Candle AM/FM Cassette with Speaker	229.95
Hitachi 20'' Color Television	529.95
Hitachi SR804 AM/FM Receiver 100 W x 2	498.95
Hitachi SR604 AM/FM Receiver 70W x 2	409.95
Hitachi D230 Dolby Cassette 1 only	199.95
Hitachi D980 3 Head Cassette 1 only	609.95

IMA CLOCK RADIO
LED AM/FM TV 4 only
39.95

Empire 4000 XL Series
CARTRIDGES ½ PRICE

CAR STEREO CASSETTE
8 Watts x 2 with locking fast Forward and Auto Stop with Dual Cone Speakers. *1 Year Warranty
Warehouse Opening Price
89.95

"Kenny" VICTORIA AUDIO WAREHOUSE
LOCALLY OWNED AND OPERATED
370 GORGE RD. EAST
388-4556
At the Tillicum Clearance Centre
Across from B.C. Forest Products
Open Mon.-Sat. 9:30-5:30
Thurs.-Fri. 'til 9

YES . . .
We stock big men's shoes
Size 12 to 14
D and EE widths
FOOT PRINCE FAMILY SHOES
1447 Douglas
384-0323
3-27

SKI-BUS
MOUNT WASHINGTON
Leaving Victoria Sat. and Sun.

1-DAY TRIP 19.50 per person
2-DAY TRIP 39.50 per person
Overnight in Courtenay
Double occupancy
CONMAC STAGES TRAVEL CLUB
Info and Reservations 656-2111

BUILD YOUR
CEDAR GARDEN FURNITURE NOW
AND RELAX IN COMFORT ALL SUMMER!
TOOLS 'n SPACE
has cedar for sale, books and plans, hourly and block time rates.

TOOLS 'n SPACE
The Woodworking Centre
Open 10-10 Mon.-Thurs.
10-6 Fri. and Sat.
383-9600
338 Catherine (at Esquimalt Rd.)
4-3

EXPORT "A" MEDIUM
EXPORT "A" MEDIUM
EXPORT "A" MEDIUM
Macdonald
FILTER
25 Finest Virginia Cigarettes
EXPORT "A"
MEDIUM
EXPORT "A" FILTER MEDIUM

Today you can enjoy full flavour smoking satisfaction in a smoother cigarette. Export "A" Medium brings you pure, full flavour Virginia tobaccos blended to give a smooth satisfying smoke.

NEW EXPORT "A" MEDIUM

Smooth Satisfaction

AVAILABLE IN REGULAR AND KING SIZE

Warning: Health and Welfare Canada advises that danger to health increases with amount smoked—avoid inhaling.
Average per cigarette—Regular, "Tar" 14 mg, Nic. 1.0 mg; King Size, "Tar" 15 mg, Nic. 1.0 mg.

FAMILY CIRCLE

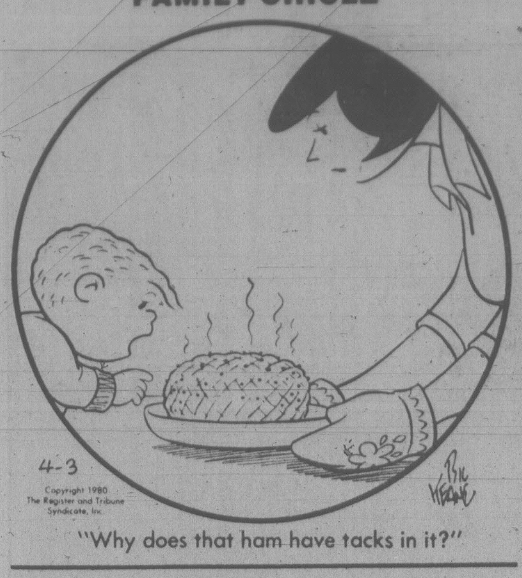
4-3
Bil Keane

Copyright 1980 The Register and Tribune Syndicate, Inc.

"Why does that ham have tacks in it?"

Contract Bridge
B. Jay Becker

South dealer.
East-West vulnerable.

NORTH
♠Q 7 5 4
♡10 6
◇K 9 8 4
♣A 5 3

WEST	EAST
♠K 2	♠J 10 3
♡A Q 5 4	♡9 8 7 3 2
◇6 3	◇7 2
♣K Q 10 8 2	♣J 9 6

SOUTH
♠A 9 8 6
♡K J
◇A Q J 10 5
♣7 4

The bidding:

South	West	North	East
1 ◇	2 ♣	2 ♠	Pass
2 ♠	Pass	4 ♠	

Opening lead — king of clubs.

Defense is a very specialized art and, more often than not, provides a good test of technical skill. You can't afford to be lazy on defense, which means you can't play mechanically and expect to get good results.

Here is an example of good defense. West led the king of clubs, declarer playing low from dummy as East signaled with the nine to show that he had the jack. Declarer's purpose in ducking the king of clubs was to reduce the possibility that East might later take the lead with a club for a heart return through the K-J.

West then played another club, dummy winning with the ace. Declarer now led a low trump to the ace, on which West dropped the king! As a result of this unusual play, South had to go down one. He could return a trump to dummy's queen and start running the diamonds, but East would ruff the third diamond and return a heart to sink the contract.

Now let's suppose that West had neglected to play his king of spades on South's ace. In that case, declarer would have led a spade to West's king, and eventually would have made the contract by cashing five diamond tricks. Declarer's only losers would have been a spade, a heart and a club.

West's remarkable king of spades play was well founded. He knew from the bidding that South had the king of hearts, and he knew from the play that South could not have the A-J of spades. South surely would have taken a trump finesse in that case.

West therefore credited East with the jack and, because South's bidding had indicated only four spades, West knew that playing the king would not jeopardize his side's trump trick. Defensively, West could count on a club trick and a trump trick, and he had to aim for two heart tricks. He therefore shaped his defense accordingly.

CRYPTIC CROSSWORD

ANSWERS TO WEDNESDAY PUZZLE

ACROSS
7 Stripe
8 Sprite
10 Upsurge
11 Rites
12 Even
13 Worth
17 Verdi
18 Ripe
22 Rates
23 Non-stop
24 Priest
25 Esprit

DOWN
1 Assured
2 Crossed
3 Spire
4 Spirits
5 Piste
6 Cease
9 Beholding
14 Persist
15 History
16 Respite
19 Tripe
20 Strip
21 In use

CLUES
ACROSS

1 Give too much control in order to crush? (9)
8 Fuss in the head office (3)
9 Treat as unimportant but turn into source of illumination (4,5,2)
11 Tardy, as Venus could be! (3-4)
12 Penetrate some alien territory (5)
13 Article in duplicate that goes over pilot's head (6)
15 They are drawn at the end of play (6)
17 Divert to morning employment (5)
18 Get on, having been prepared for show (7)
20 Various things hit hat-stand (4,3,4)
22 It is used by those who want a row (3)
23 Final pointer till death? (2,3,4)

DOWN

2 By way of deviation (3)
3 He is the right one to take off, of course (5)
4 Bets earnings are about right (6)
5 Go back and pay for another round? (7)
6 It needs a strike — to make a risk-free game? (6-5)
7 Consisted of prim codes deciphered (9)
10 Vital branch of manufacture to complement lock-making (3,8)
11 Autocracy in the office? (9)
14 Forecast Polish capital to get indirect reform (7)
16 Collision causes one politician to do something (6)
19 Improper beginning and end to gun-duel ruled out (5)
21 Idiot wants 150 more to form teaching groug (3)

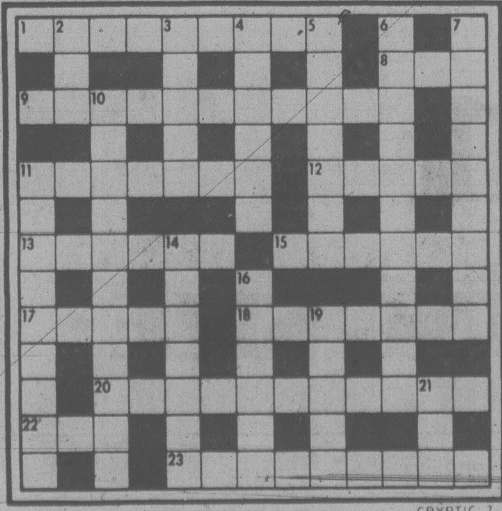
1
2
3
4
5
6
7
8
9
10
11
12
13
14
15
16
17
18
19
20
21
22
23
CRYPTIC 7

SOLUTIONS MONDAY

DENNIS THE MENACE

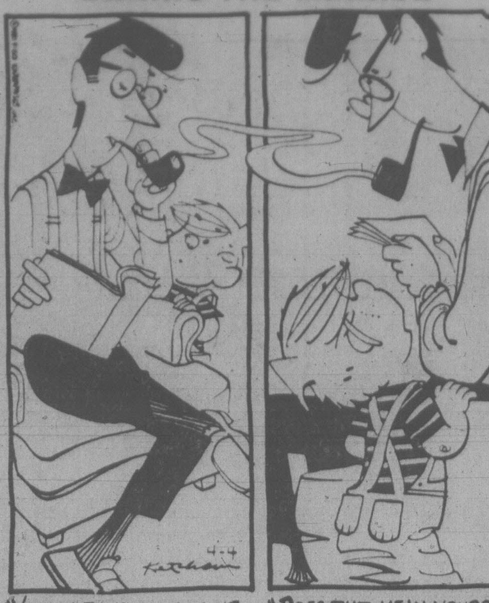

"YOUR MOTHER HAS A MIND OF HER OWN, SON."

"DOES THAT MEAN YOURS IS *BORROWED*?"

ZIGGY

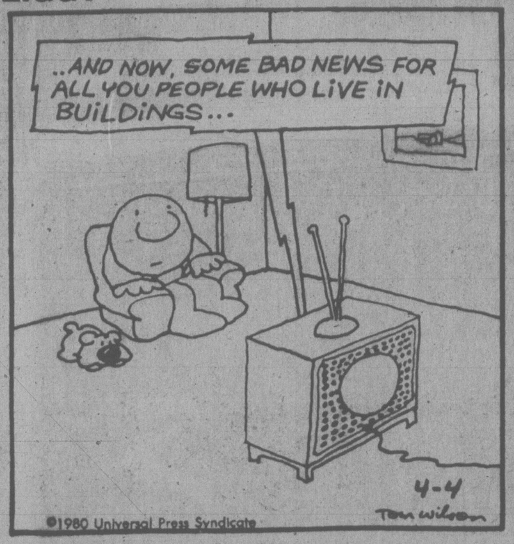
..AND NOW, SOME BAD NEWS FOR ALL YOU PEOPLE WHO LIVE IN BUILDINGS...
4-4
Tom Wilson

©1980 Universal Press Syndicate

WORDY GURDY

BY TRICKY RICKY KANE

Every answer is a rhyming pair of words (like FAT CAT and DOUBLE TROUBLE), and they will fit in the letter squares. The number after the definition tells you how many syllables in each word. To win $10, send your original rhymes with your definitions to this newspaper. All entries become the property of UFS, Inc.

© 1980 United Feature Syndicate, Inc.

Thanks and $10 to The Sr. Center Creative Writing Class of Warrensburg, MO for #5. Send your entry to this newspaper.

1. Steaming blood coagulation (1)
2. The actual Diamond (1)
3. That excursion belongs to you (1)
4. UN Sec. General's breath mints (1)
5. Well-dressed snoozer (2)
6. Cowboy's captain's plaids (2)
7. Sorrowful group of prisoners (2)

ANSWERS:
1 HOT CLOT 2 REAL NEIL 3 YOUR TOUR 4 KURTS CERTS
5 DAPPER NAPPER 6 MARTINS TARTANS 7 BALEFUL JAILFUL

YOUR HOROSCOPE

Astrological Forecast for
Friday, April 4, 1980
By SYDNEY OMARR

ARIES (March 21-April 19): Complete details, forms necessary for journey or long-range project. Improve distribution, display — find ways of "getting past the secretary." Another Aries, a Cancer and Libra figure prominently. Money dilemma affecting one close to you can be resolved.

TAURUS (April 20-May 20): Keep resolutions concerning possessions, budget, frills, streamlining techniques — means be your own efficiency expert. Member of opposite sex discusses money, extravagence and what to do about it. Be receptive, but adhere to principles.

GEMINI (May 21-June 20): Utilize lessons recently learned — gather additional data. Take notes, plan ahead and avoid direct confrontations. Accent on direction, legal obligations, intuitive intellect. Check rights and permissions. Sagittarius, Aquarius persons figure prominently.

CANCER (June 21-July 22): Maintain low profile, obtain hint from Gemini message. Accent on service, versatility, curiosity, ability to ask right questions of proper person. Opportunity exists to expand base of operations. Don't lend money!

LEO (July 23-Aug. 22): Quick changes benefit your cause — member of opposite sex is attracted to you and makes no secret of it. Aquarius, Taurus, Scorpio persons figure prominently. Elements of excitement and speculation dominate scenario. Stick with number 4.

VIRGO (Aug. 23-Sept. 22): Diversify, refuse to be painted into corner. Your position is stronger than originally anticipated. Property you own has probably increased in value. Know it and obtain valid appraisal. Gemini, Leo, Sagittarius persons figure prominently.

LIBRA (Sept. 23-Oct. 22): Relatives, visits, domestic situation dominate your personal scenario. Utilize creative resources to beautify, improve home surroundings. Check messages, review appointments, do not become victim of conflict of interests. Taurus, Scorpio persons figure prominently.

SCORPIO (Oct. 23-Nov. 21): See places, people as they are, not merely as you wish they might exist. Get money's worth, count your change, protect valuables. Pisces, Virgo individuals play significant roles. Be aware of dictum." You get nothing for nothing!"

SAGITTARIUS (Nov. 22-Dec. 21): Moon aspect coincides with added independence, fresh starts, greater productivity and improved timing. This could be your power-play day. Relationships are intensified. You have more responsibility and greater chance for real rewards.

CAPRICORN (Dec. 22-Jan. 19): Be more aware of color schemes. Look behind scenes for information which could put you "over the top." Aries, Libra persons play significant roles. You are due for surprise — of pleasant variety. A burden to progress is removed.

AQUARIUS (Jan. 20-Feb. 18): Get to heart of matters. Discuss desires, needs with one close to you. Romance, money, career dominate scenario. You could make a valuable, new contact. Leo, Sagittarius persons figure prominently. Love will cease to be a stranger.

PISCES (Feb. 19-March 20): Room is made for you at top; display sense of responsibility. Cancer, Leo, Aquarius persons play important roles. Accent on prestige, honor, aspirations, standing in community. You could receive civic commendation. Follow through on hunch.

IF APRIL 4 IS YOUR BIRTHDAY You are creative, rebellious, willing to tear down for purpose of rebuilding. You understand numbers, even if you have had no formal training in mathematics. You were on your own at a relatively early age, possibly separated from one or both parents. September could be your most memorable month of 1980, a year featuring greater emotional and financial security. You could go into business for yourself, get married or there might be an addition to your family. You are definitely on road to recovery from setback suffered last year. In May, you have clear outline of what must be done and you are capable of doing it.

SATURDAY'S HOROSCOPE ON PAGE 49

FUN WITH FIGURES

By J. A. H. HUNTER

Each letter here stands for a different digit.

Sme slobs think it's manly to use filthy language! What do you think is COARSE?

```
CRUDE
WORDS
 WERE
   SO
-----
COARSE
```

(Answer Monday)

Yesterday's answer: Ages 17, 25 and 33 years.

DOWNSTOWN

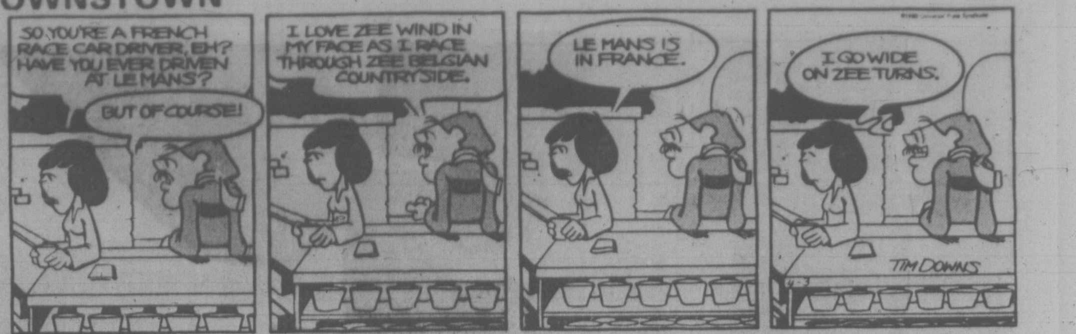
SO YOU'RE A FRENCH RACE CAR DRIVER, EH? HAVE YOU EVER DRIVEN AT LE MANS?
BUT OF COURSE!
I LOVE ZEE WIND IN MY FACE AS I RACE THROUGH ZEE BELGIAN COUNTRYSIDE.
LE MANS IS IN FRANCE.
I GO WIDE ON ZEE TURNS.
TIM DOWNS

BUCK ROGERS

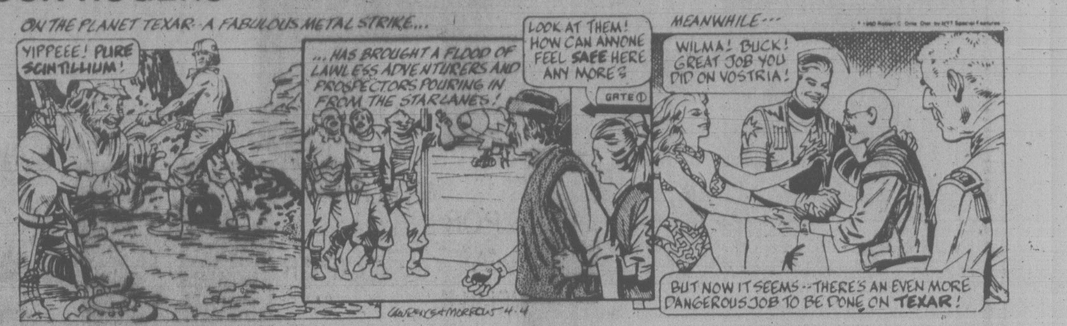
ON THE PLANET TEXAR - A FABULOUS METAL STRIKE...
YIPPEEE! PURE SCINTILLIUM!
...HAS BROUGHT A FLOOD OF LAWLESS ADVENTURERS AND PROSPECTORS POURING IN FROM THE STARLANES!
LOOK AT THEM! HOW CAN ANYONE FEEL SAFE HERE ANY MORE?
GATE ①
MEANWHILE---
WILMA! BUCK! GREAT JOB YOU DID ON VOSTRIA!
BUT NOW IT SEEMS -- THERE'S AN EVEN MORE DANGEROUS JOB TO BE DONE ON TEXAR!
4-4

WINNIE THE POOH

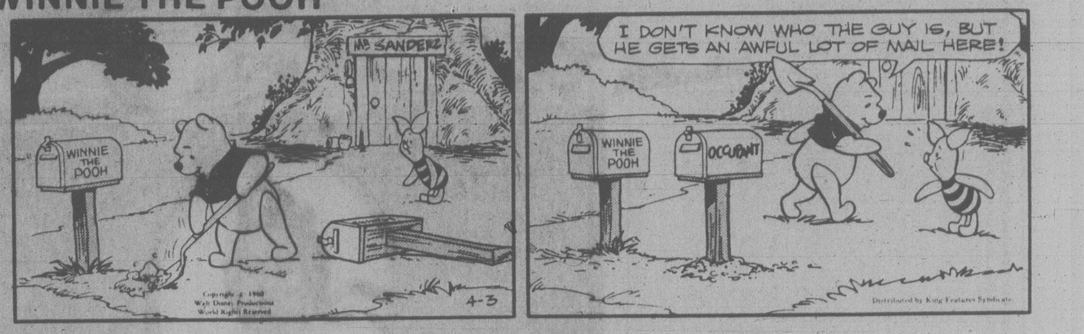
MR SANDERZ
WINNIE THE POOH
I DON'T KNOW WHO THE GUY IS, BUT HE GETS AN AWFUL LOT OF MAIL HERE!
WINNIE THE POOH
OCCUPANT
4-3

Copyright © 1980 Walt Disney Productions World Rights Reserved

Distributed by King Features Syndicate

HAGAR

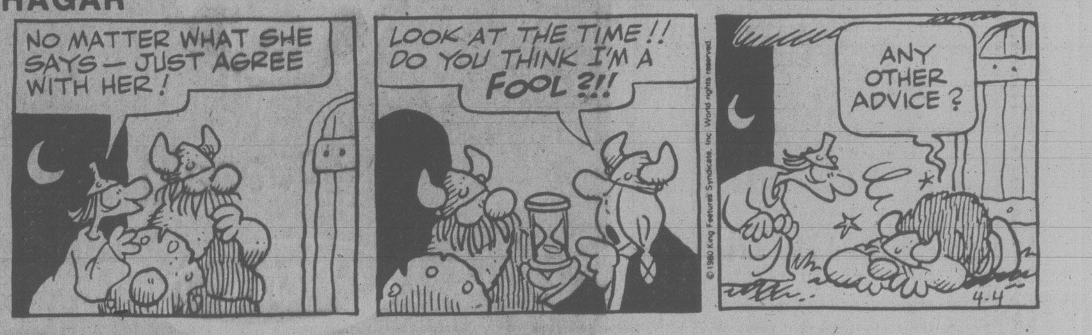
NO MATTER WHAT SHE SAYS — JUST AGREE WITH HER!
LOOK AT THE TIME!! DO YOU THINK I'M A FOOL ?!!
ANY OTHER ADVICE ?
4-4

© 1980 King Features Syndicate, Inc. World rights reserved.

PEANUTS

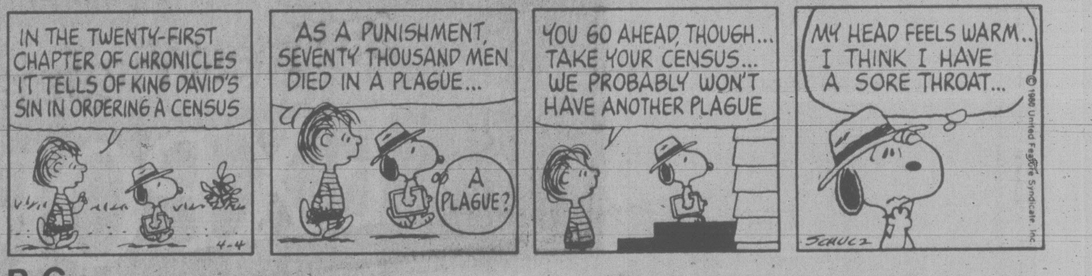
IN THE TWENTY-FIRST CHAPTER OF CHRONICLES IT TELLS OF KING DAVID'S SIN IN ORDERING A CENSUS
4-4
AS A PUNISHMENT, SEVENTY THOUSAND MEN DIED IN A PLAGUE...
A PLAGUE?
YOU GO AHEAD, THOUGH... TAKE YOUR CENSUS... WE PROBABLY WON'T HAVE ANOTHER PLAGUE
MY HEAD FEELS WARM.. I THINK I HAVE A SORE THROAT...
SCHULZ

© 1980 United Feature Syndicate, Inc.

B.C.

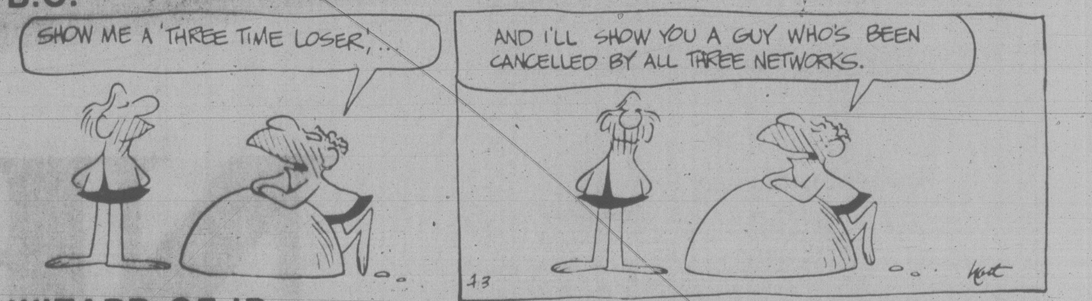
SHOW ME A 'THREE TIME LOSER,'...
AND I'LL SHOW YOU A GUY WHO'S BEEN CANCELLED BY ALL THREE NETWORKS.
4-3
hart

WIZARD OF ID

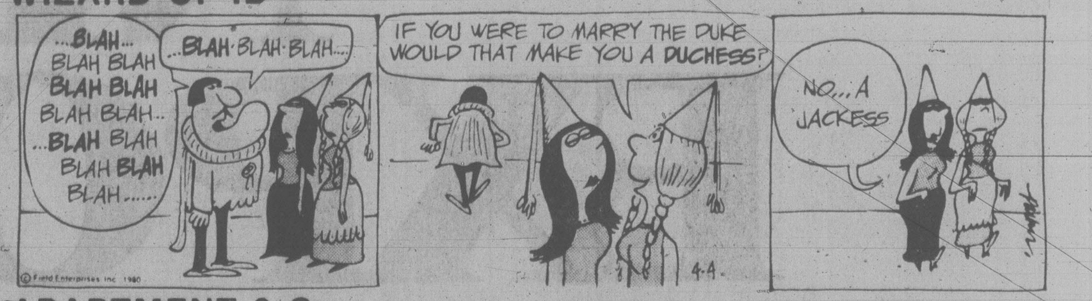
...BLAH... BLAH BLAH BLAH BLAH BLAH BLAH.. ...BLAH BLAH BLAH BLAH BLAH......
...BLAH·BLAH·BLAH...
IF YOU WERE TO MARRY THE DUKE WOULD THAT MAKE YOU A DUCHESS?
4-4
NO...A JACKESS

© Field Enterprises Inc. 1980

APARTMENT 3-G

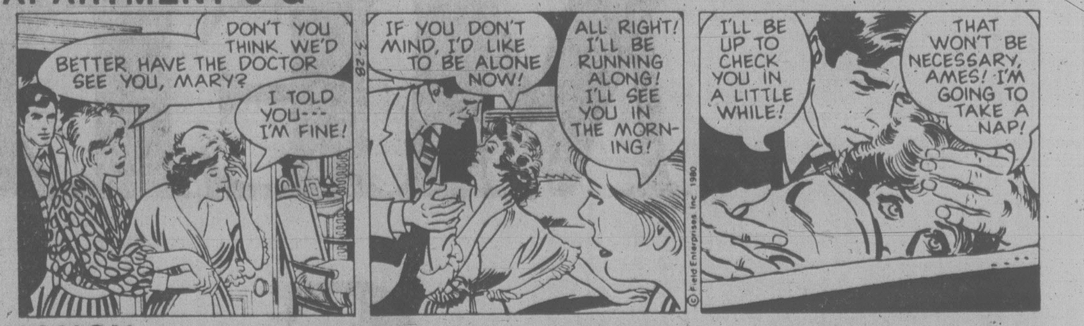
DON'T YOU THINK WE'D BETTER HAVE THE DOCTOR SEE YOU, MARY?
I TOLD YOU--- I'M FINE!
IF YOU DON'T MIND, I'D LIKE TO BE ALONE NOW!
ALL RIGHT! I'LL BE RUNNING ALONG! I'LL SEE YOU IN THE MORNING!
I'LL BE UP TO CHECK YOU IN A LITTLE WHILE!
THAT WON'T BE NECESSARY, AMES! I'M GOING TO TAKE A NAP!

© Field Enterprises Inc. 1980

NANCY

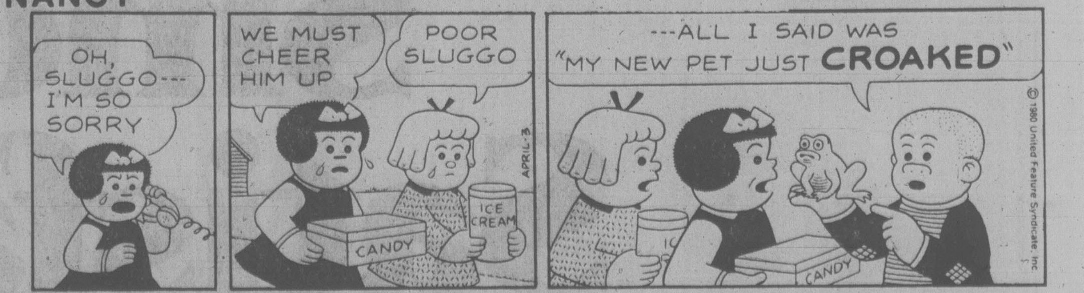
OH, SLUGGO--- I'M SO SORRY
WE MUST CHEER HIM UP
POOR SLUGGO
CANDY
ICE CREAM
APRIL-3
---ALL I SAID WAS "MY NEW PET JUST CROAKED"
CANDY

© 1980 United Feature Syndicate, Inc.

MARK TRAIL

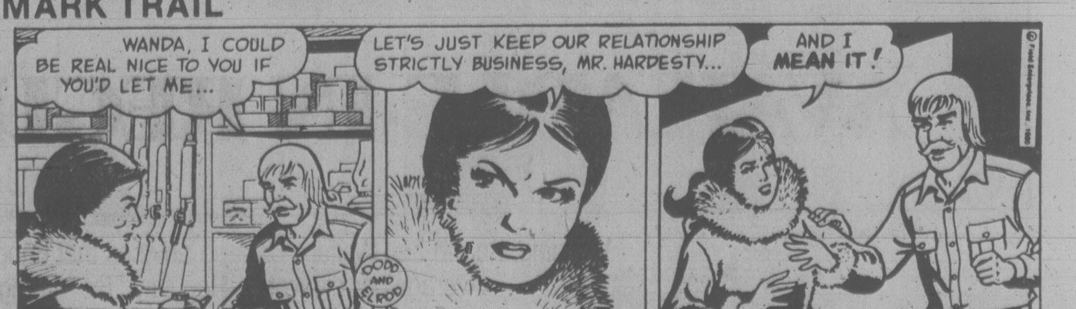
WANDA, I COULD BE REAL NICE TO YOU IF YOU'D LET ME...
LET'S JUST KEEP OUR RELATIONSHIP STRICTLY BUSINESS, MR. HARDESTY...
AND I MEAN IT!
DODD AND ELROD
4-4

© Field Enterprises, Inc. 1980

COMPARE THE VALUE

NEW

TEAC
CX-270 CASSETTE

Tape transport stability is a vital criterion for high-fidelity reproduction. The CX-270 makes no compromises in this area thanks to a super-stable FG Servo Transport motor that keeps wow and flutter to a minimum from the beginning to end of every tape. And you'll get optimum performance with a wide range of tapes with independent bias and equalization selectors that precisely match the deck's record/playback characteristics to those of the tape used.

Independent left and right channel record level controls give you extensive control over recording conditions, and a built-in Dolby noise reductions system assures well-defined, hiss-free recordings. The CX-270's revolutionary fluorescent Bar Graph Level Meters are faster and more accurate than conventional mechanical meters, and can be set to hold maximum peak levels for easier interpretation. Optional rack mount handles.

COMPARE THE VALUE

299.95

YAMAHA

Introducing the "Blackface" design, featuring shimmering ebony black facings and decorative warm rosewood finish. The **Yamaha Audio CR55 receiver** combines a high sensitivity AM/FM tuner with a stereo amplifier that delivers 15/15 Watts of continuous RMS power, with ultra low distortion of 0.05%. The **YP66 turntable** is a super smooth semi-automatic belt-drive table that features professional precision controls. This component has gold plated head shell contacts and comes complete at no additional cost with a diamond tipped stylus cartridge. The **NS55 Rock monitors** recreate powerful and dynamic sound with extremely high efficiency whether it's disco or classical music. Superb overall response provides excellent stereo effect.

COMPARE THE VALUE

499.95

5 YEAR Parts & Labour Warranty

YAMAHA AUDIO

SHERWOOD JVC EPI

How much will $600.00 buy? Right now at A & B Sound, more stereo than you ever imagined.

SHERWOOD RECEIVER Highly acclaimed. Features 30 Watts RMS per channel. Recently rated as having the top overall performance of any stereo receiver in its price class. Sherwood's exclusive "Guaranteed Certified Performance" assures you of lasting quality.

JVC LA-11 TURNTABLE. To gently care for your records JVC is renowned for its turntables and the belt drive semi-automatic LA-11 is no exception with quiet, reliable operation.

TOP RATED EP1 100 LOUDSPEAKERS. The EP1 100s utilize the famous 1" air spring tweeter for exhilarating highs and an 8" long throw woofer for excellent base response. Come in and do your ears and pocketbook a favour.

COMPARE THE VALUE

599.95

HOLIDAY HOURS

FRIDAY 9:30 to 9:30
SATURDAY 9:00 to 5:30
MONDAY 9:30 to 6:00

YAMAHA RECEIVER SALE

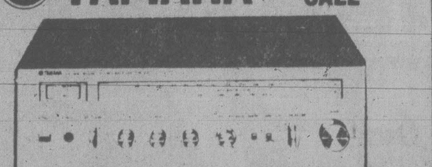

Yamaha CR220 natural sound AM-FM stereo receiver with 30 watts R.M.S. at less than 0.05% T.H.D., continuous loudness control and 5 yr. parts and labour warranty.

COMPARE THE VALUE

199.95

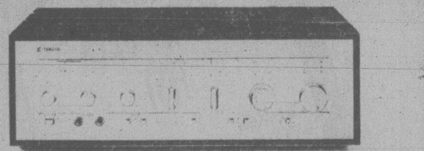

Yamaha CR420 natural sound AM-FM stereo receiver with 50 watts R.M.S. at less than 0.05% T.H.D., continuous loudness control and 5 year parts and labour warranty.

COMPARE THE VALUE

299.95

EXOTICA SYSTEM

JBL ALPINE Fosgate Electronics

Alpine 7111 AM/FM Cassette Receiver.
Advanced AM/FM tuner, cassette deck & amplifier in an import sized in-dash system. Auto/manual reverse system so you can choose which side of the tape you want to listen to and tape direction (L.E.D.).

Fosgate PR-235
New complete with short stop circuitry. 35 Watts RMS per channel at .05% distortion. 9 possible positions for active equalization. 2 types of circuit protection. Power Indicator L.E.D.

JBL A-30
6x9 inch co-axial car speaker is a deluxe 2-way model with piezo electric tweeter, long-throw voice coil, and 20 oz. magnet that can deliver all the music accurately and at "live" volume levels! JBL's traditional quality and attention to detail means outstanding performance.

COMPARE THE VALUE

799.95

VIDEO VALUES

RCA

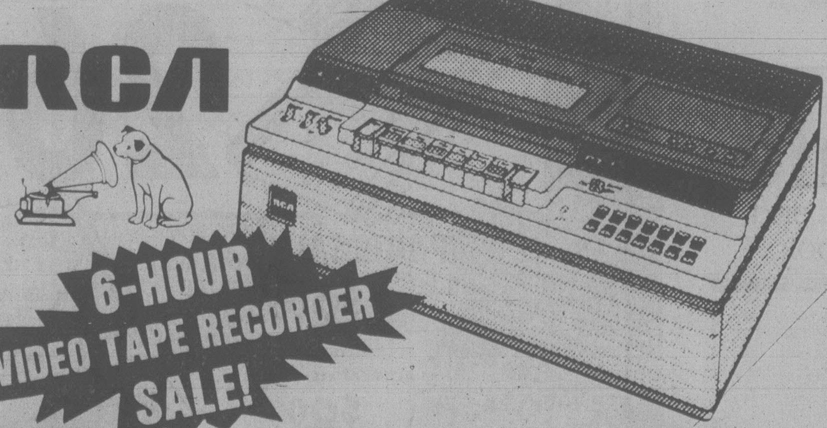

6-HOUR VIDEO TAPE RECORDER SALE!

RCA
VDT-501 COLOUR VIDEO RECORDER

6-hour recording capability. Automatic start and stop for up to 24 hours in advance, while asleep or away. Record the program you're watching...play it back later on any b & w or colour TV. Remote pause control for chairside editing. Audio overdub to add your own sound track at a later date. Optional b & w or colour cameras available for home movie recording.

LIMITED QUANTITY

RCA SELECTAVISION VDT-501

999.95

RCA
VDT-600 COLOUR VIDEO RECORDER

Up to 6 hours continuous recording on one cassette, programmer can be pre-set to record up to 4 different TV programs on different channels up to 7 days in advance, touch-button electronic remote pause/tuner and channel change control, tape counter with memory.

RCA SELECTAVISION VDT-600

1269.95

RCA
SELECTAVISION 625

SelectaVision 625 has all of RCA's top-of-the-line video cassette recorder features plus Remote Control Special Effects **Double Speed, Slow Motion, Stop Action**, and **Single Frame Advance.**
The 625 also allows you to record up to 6 hours on a single cassette. With the **7-Day Programmable Timer,** you can program your 625 to record while you're away.
The 625 even has an automatic indexing system that finds the beginning of each show.

PRICED TOO LOW TO PUBLISH!!

MARQUE Scotch BRAND

MASTER I-C 90
In Convenient C-Box Storage Case

Low Noise, High output, Normal bias

COMPARE THE VALUE

3.99 each

AVAILABLE AT CAR STEREO CENTRE

REPEAT OF SELLOUT!

3 YEAR WARRANTY

CRAIG CAR STEREO PACKAGE

Craig T612- AM/FM stereo cassette with muting switch, local and distance switch, stereo tape indicator light. Clean, clear reception, and uninterrupted tapes. 3-year warranty on parts and labour.
PLUS your choice of either 6"x9" speakers with moisture-resistant cones and dust-sealed voice coils for maximum reliability. Or 5¼" speakers for easy mounting in almost any location. Attractive wire mesh and chrome finish grille.

T612 WITH YOUR CHOICE OF SPEAKERS

COMPARE THE VALUE

149.95

WE'VE GOT THE BEST DEALS

The Total Entertainer

a&b sound

641 Yates St., Downtown

Thursday until 9 P.M.
Friday until 9:30 P.M.

385-1461

Iran hostages hung up

Times News Services

TEHRAN — Iran's ruling Revolutionary Council has postponed a decision on taking custody of the American hostages until U.S. President Carter gives further assurances to Iranian leaders, Foreign Minister Sadegh Ghotbzadeh said today.

Ghotbzadeh told reporters here the Iranian government wants clarification from Carter about his stand on President Abolhassan Bani-Sadr's conditions for transfer of the hostages to government control.

The hostage issue will be discussed again by the Revolutionary Council on Saturday night, the foreign minister added.

A final decision by the council on the hostage transfer is likely Sunday, Ghotbzadeh said in reply to a reporter's question.

The foreign minister's comments came hours after the militant students occupying the U.S. embassy and holding the 50 hostages said they are willing to hand over the hostages to the Revolutionary Council if requested.

"We have to have some more information on the precise position of the United States concerning the statement which was made by Mr. Bani-Sadr," Ghotbzadeh said as he waded through a mob of pushing and shoving television cameramen and reporters.

Asked when he expects clarification, he said: "I hope within a couple of days."

"One decision was made by the Revolutionary Council (but) the (U.S.) response is not as clear as they (the council members) wanted," Ghotbzadeh said.

Asked what further clarification is wanted, Ghotbzadeh said the government just wants Carter to deal with the conditions laid down by Bani-Sadr. The conditions include stopping hostile acts against Iran and refraining from anti-Iranian propaganda during the period in which the hostage problem is being resolved.

The council action today stopped the momentum created by the student announcement earlier in the day they are willing to hand over the hostages if asked.

The student statement followed reports earlier today in the Tehran newspaper Kayhan that the Revolutionary Council was ready to take custody of the hostages Saturday if Iran's conditions were met by Carter.

In other developments, sources who say they are close to the negotiations state Carter has told Bani-Sadr he is ready to leave liberation of the hostages to the Iranian parliament.

In addition, these sources, who asked not to be named, say Carter has promised not to take any repressive measures against Iran until the hostage issue is resolved.

If the reports of Carter's latest message to Bani-Sadr are correct, it would appear the U.S. government has accepted the fact the ultimate release of the hostages must still be handled by the new Iranian parliament. Elections to the parliament or Majlis are under way but will not be completed for at least another month.

Death linked to transplant of spine?

BALTIMORE (AP) — Jessie Thomas, who made medical history last summer when doctors replaced part of her lower spine with a metal device, died today.

Thomas, 33, died about 1:30 a.m. of a bacterial infection that had spread from her kidneys to her brain, Dr. Charles Edwards said.

Edwards performed the original spinal surgery on Mrs. Thomas on Aug. 31, 1979 as part of the treatment for a huge bone tumor.

During a 16-hour operation, surgeons implanted a metal prosthesis to replace four lower vertabrae removed earlier along with a 15-centimetre tumor.

A hospital spokesman said he is not sure whether the infection was directly linked to the surgery.

Pranksters thicken 'Poison Gang' plot

The Associated Press

Reports of supermarket food poisonings by extortionists spread from California to Oregon on Wednesday and police in San Diego said they are beginning to get prank calls from youngsters copying the threats.

A man acquitted of charges involving a similar plot in California in 1979 is being sought, police said.

There have been two cyanide poisonings involving pickles and teriyaki sauce on supermarket shelves in San Diego and a threatened poisoning in Palm Desert, Calif., all three at Safeway stores.

Although notes were signed "The Poison Gang," police believe only one man was responsible.

In Beaverton, Ore., police revealed Wednesday that a similar anonymous caller said he had put cyanide in a jar of pickles in a market and demanded thousands of dollars in diamonds almost two weeks ago.

Don Newell, police chief in the Portland suburb, said a trace of cyanide was found March 22 in a jar of pickles at a Fred Meyer Inc. market.

Nobody was poisoned in any of the incidents but California health department spokesman Albert Bloch described the San Diego situation as "the most dangerous and scary case of food poisoning for profit in California in the past two years."

"In three other recent cases in Northern California, poisoned food wasn't sitting on store shelves," Bloch said in a telephone interview.

"This suspect must be mentally ill. He's putting in enough poison to kill a person in 30 to 60 seconds and making the public run the risk of buying deadly food before he makes his phone call."

San Diego Deputy Police Chief Duke Nyhus said Wednesday that two 16-year-old boys were arrested after allegedly telephoning threats to Safeway stores in northern San Diego and suburban Poway.

"I believe in fragrances that go beyond fashion — that capture the essence of a certain way of living, a kind of timeless style."
RALPH LAUREN

The Lauren Fragrance Collection, responds to this with cologne, spray cologne, all over splash, all over body lotion, all over powder, soap, perfume spray and perfume.

As a special offer, with any purchase from the Lauren Fragrance Collection and 10.00, you receive The Regency Traveller: an elegant travel case containing three 13 ml vials, each presenting Lauren's evocative fragrance in Perfumed Bath Oil, All Over Splash, and Cologne.

Available at Downtown Vancouver, Park Royal, Oakridge, Victoria.

WOODWARD'S COSMETICS

Woodward's
The Store That Has It All!
Woodward's Mayfair, phone 386-3322. Store Hours: 9:30 a.m.-5:30 p.m. Monday, Tuesday and Saturday. Evening shopping Wednesday, Thursday and Friday nights 'til 9:00 p.m.

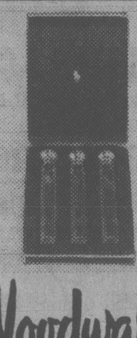

Can Can Sale
Show off all your new spring fashions and give each outfit a totally becoming look.

Right in keeping with the smooth underline your new spring fashions need, the merest, sheerest pantyhose to make sure your legs look their best.

All Sheer Nude Toe
SALE 1.39 or 3 for 3.39
Day Sheer, reinforced panty and toe
SALE 1.39 or 3 for 3.39
Ultra Sheer, reinforced toe
SALE 1.59 or 3 for 4.59
WOODWARD'S HOSIERY

Woodward's
The Store That Has It All!
Woodward's Mayfair, phone 386-3322. Store Hours: 9:30 a.m.-5:30 p.m. Monday, Tuesday and Saturday. Evening shopping Wednesday, Thursday and Friday nights 'til 9:00 p.m.

WRAP AROUND EXTRA TREAD FOR SURE FOOTING
RECESSED GROOVE FOR CUSTOM STRIPPING
EASY STEP UP TO VEHICLE
ADDED PROTECTION FROM MUD, ROCKS, ROAD TAR, ETC.
EZSIDER
DIXCO
PROTESTER
Lifetime
SIMONIZ
RUBBING COMPOUND
POLISHING COMPOUND
GUMOUT
Marine

CAL-VAN AUTO SUPPLY CENTRE
CAL-VAN AUTO REPAIR CENTRE
Custom Truck 'n Van RUNNING BOARDS ARE BACK!

RUNNING BOARDS
STYLISH AND FUNCTIONAL!
SUPER ACCESSORY FOR MOST LIGHT TRUCKS, RECRATIONAL and OFF-ROAD VEHICLES
20% OFF ALL STYLES
BLACK ANODIZED SALE FROM $141.88 Reg. $176.88
CHECKER PLATE SALE FROM $135.88 Reg. $169.88
SALE FROM $118.88 Reg. $149.88
ALUMINUM STYLE

CAL-VAN IS ON A MONEY-SAVING RAMP-AGE!

FOR THE DO-IT-YOURSELFER!
ONE PIECE ALL STEEL CAR RAMPS
THIS IS A RUGGED, ALL-STEEL RAMP FOR THE DO-IT-YOURSELFER'S GARAGE. EMBOSSED FOR POSITIVE TRACTION, IT HAS A BUILT-IN WHEEL CRADLE, ACCOMMODATES CARS WITH WIDER WHEELS TOO! PUTS YOU WHERE THE TROUBLE IS.
26.88 PAIR

30-DAY MONEY BACK TEST
CAL-VAN LIFETIME GABRIEL SHOCKS
$13.88 EA.
INSTALLED (MOST CARS)
TAKE THE CAL-VAN TEST NOW!

PARTS SALE!
STARTERS $8.00 OFF EXCHANGE
ALTERNATORS $8.00 OFF EXCHANGE
GENERATORS $6.00 OFF EXCHANGE

PRECISION INSTRUMENT FOR THE HOME MECHANIC!
DIXCO PRO-TESTER 5
Automotive analyzer No. 1401
$39.88
Quantity Limited to Stock on Hand
Reg. $58.88
"Lifetime Guarantee"

Guaranteed for the life of the car. Won't rust out, blow out or wear out.
CAL-VAN LIFETIME MUFFLER
CAL-VAN SPECIAL FROM $16.88 NOT INSTALLED
MUFFLER CLAMPS 98¢
TAIL PIPES & EXHAUST PIPES 20% off

DON'T FORGET OUR 15-MINUTE MUFFLER SERVICE

YOU CAN'T SEE THE FOX XK REMOTE RADAR DETECTOR (BUT IT'S THERE WORKING HARD)
NO MORE CLUTTERED DASH OR WIRES. MOUNTS IN YOUR CARS' GRILL. CONTROL BOX MOUNTS UNDER DASH.
FOX SALE $248.88

TRAILER VIEW MIRROR
Model No. 750
FOR FULL WIDE VISION
$19.88
Reg. $23.89

ADJUSTABLE JACK STANDS
CHOICE OF 2 SIZES
STRONG STEEL
12" Reg. $9.88 $7.88
15" Reg. $12.88 $9.88
LIMIT 4

HEAVY-DUTY GREASE GUN (LIMIT 2)
$12.88
Reg. $16.88
14¼ OZ. GREASE CARTRIDGE $1.88

6 OR 12 VOLT ELECTRICAL TESTER
EASY WAY TO TEST YOUR CAR'S ELECTRICAL SYSTEM
$2.88

YOUR CHOICE
12 OZ. SIMONIZ RUBBING COMPOUND or 12 OZ. TURTLE WAX POLISH COMPOUND
$1.48

12-VOLT Marine Battery
SD24C 24-MONTH GUARANTEE
$39.88
PLUS EXCHANGE

BATTERY BOX SMALL SIZE
PLASTIC CARRIER IMPERVIOUS TO ACID, GREASE
$6.88
LIMITED STOCK

25 cm x 14 cm x 10 cm
GIANT SPONGE
FOR FAST EASY WASH-UPS
$1.88

MANY IN STOCK!
TRAILER CONNECTOR KITS
PLUGS, LIGHTS, BRACKETS
20% OFF

8 OZ. REGULAR GUMOUT
68¢

4-3

CAL-VAN AUTO SUPPLY AND REPAIR CENTRE
OPEN 8 DAYS A WEEK INCLUDING THURS. FRI. TIL 9
10% OFF TO ALL SENIOR CITIZENS (Non-Sale Items Only)
735 CLOVERDALE AVE. (Just off Douglas)
386-2155
Prices effective to April 7th
- Prices effective til
- Rain check cheerfully given on sale items sold out
- All items illustrated exactly or as near as possible

people

First the meathead, now the dingbat. A production source for the CBS television network says **Edith Bunker**, who on *All in the Family* became one of television's most-loved characters, will probably die in a show next fall. The character, played by **Jean Stapleton** since the show began in 1971, apparently will be killed off on *Archie Bunker's Place — All in the Family's* successor. **Carroll O'Connor**, who plays the hot-tempered bigot Archie, "said he wants to kill her off," said a source with **Norman Lear's** Tandem Productions. O'Connor has said Edith will not stay if the series is renewed.

Stapleton

The man who has started a revolt against high mortgage rates wants nothing to do with the political system that has caused millions of homeowners endless anxiety. **Viv Woolford**, who quit his job to lead the revolt, says he has rejected offers by all major parties in Ontario to run for a provincial seat in the next election. "I told them to get stuffed," said the 31-year-old former car salesman. He said he has been approached by representatives of organizations, politicians, businessmen and other people but, "I got the impression they just wanted to use me."

Charles de Gaulle may not be the last president of France to cry: "Vive le Quebec libre." A written endorsement of the Quebec government's sovereignty-association option by French socialist **Michel Rocard** "is the official confirmation that there is clearly a lot of sympathy in France for our thesis," says **Claude Charron**, Parti Quebecois house leader. Rocard, a 49-year-old renegade within the powerful socialist party, has indicated he will try to oust **Francois Mitterrand** as party leader at the next leadership convention. With presidential elections slated for 1981, Rocard is considered one of the few contenders for the presidency with a chance of defeating **Valery Giscard d'Estaing**.

Ernie Hodgson, a relative of an RCMP officer killed by **Mad Trapper Albert Johnson**, wants to know why the Alberta government is allowing U.S. film-makers to "make a stupid story" out of a real-life tragedy. *Arctic Rampage* tells of his second cousin, Cpl. **Edgar Millen**. Johnson killed Millen, 35, on Jan. 29, 1932, before being surrounded and shot by an RCMP posse Feb. 17 that year. The $10-million movie, being filmed in the Banff area stars **Charles Bronson** and **Lee Marvin**.

abby

Dear Abby:

Six years ago Gary and I were married. I was 17 and Gary was 22. We agreed that I would work for two years and then quit and start a family. Well, I've been working for six years and Gary won't let me quit. He keeps buying things we can't afford, and I have to work to keep up the payments.

Now he says he doesn't want kids because they get on his nerves. He has a mean temper; he's twisted my arm and punched me out a few times. Once, after stumbling over our dog, he got so mad he cracked the dog in the mouth and three teeth fell out!

I'm an only child, and Gary takes me to see my folks once a week for one hour. He keeps looking at his watch all the time we're there, which hurts my folks but they don't say anything. They have a little money saved and Gary curses them because they won't give us part of the money now that I will one day inherit.

What can I do?

Trapped

Dear Trapped:

What's "trapping" you? To spend the rest of your life in a hopeless marriage trying to prove you were "right," knowing you were wrong, is foolish. Take the dog (the four-legged one) and clear out.

Dear Abby:

Last Christmas I bought a present for a male friend who is very special to me. When he came over I tried to give it to him, and he suggested I keep it under the tree until I take the tree down, the day after New Year's.

Well, it's long after New Year's and he still refuses to open my gift or even take it with him! He says that doesn't mean he doesn't want it, he just wants to leave it until he is "ready" for it.

Confused And Hurt

Dear Confused:

What appears to be very ungracious behavior could mean he feels that he doesn't deserve your gift. Or he finds "thank-you's" so difficult, he delays them as long as possible.

Dear Abby:

Thanks for letting your readers know that trained pigeons still perform a valuable service.

During the Second World War, I was attached to the 9th Army as part of the Pigeon Signal Company, and when it was impossible to get messages through on radio, our pigeons carried messages across the Rhine.

Both sides used pigeons. Once near Brunswick, Germany, we captured about 2,000 German pigeons!

Pigeons are still used in London to deliver blood samples from the hospitals to the lab, as they are faster and cheaper than taxis.

Harold Rowlette

Dear Harold:

Thanks for the interesting letter.

Bite bullet — not the bunny

By
ELIZABETH
BRIGHT-SEE

Here we go again! It's chocolate bunny time! You've just lost those 10 pounds you put on over the festive season between Christmas and New Year's and managed to resist the temptation of stores filled with Valentine's Day munchies. But now they're coming at you again with irresistible chocolate-covered butter cream eggs (you know, the ones with the white filling and yellow centres). And those scrumptious solid dark chocolate rabbits. Not to mention the jelly beans. How about those tiny chocolate eggs, or adorable bite-sized marshamallow chickens the kids expect to find on their annual Easter egg hunt?

We realize it's difficult to always say "no" to the kids — and not to feel guilty yourself each time you nibble on a "sweet." We know it's hard to stick to a diet — particularly at special times of the year like Easter or Passover when serving of certain foods is not only traditional but expected. And we're not going to land down hard on you for heving the occasional treat — if you can keep a couple of things in mind.

Run through a quick mental checklist before you indulge no only in the candies but the candied sweet poatoes that accompany the honey-glazed ham or the matzo-stuffed roast chicken washed down by sweet kosher wines.

Moderation at Easter may be the secret to survival — but tell it to this enthusiastic tot

Have you saved up a few calories in the week before the holidays? Have you got enough willpower to resist temptation and make that cream egg last for weeks by just taking one sliver from time to time? Have you eaten a good variety of foods during the day? Do you have enough calories to spend to allow you to at least munch one ear of that chocolate bunny? You have to stop after that one bite and save the rest for a later treat.

It boils down to something we're calling behaviour modification. The ability to learn, for example, to limit your intake of "caution foods." This includes those goodies that are high in calories but low in nutrients; those special treats that can be consumed — if you've satisfied all your daily nutrient needs and if you can afford those calories.

If you are feeling guilty about the bite of milk chocolate you've just gobbled — take heart. There is some protein, riboflavin, calcium and iron tucked away under that chocolate cover. Let's face it, milk chocolate is made from milk. And if there are nuts and raisins added, nutritionally speaking, it's so much the better — if you remember to brush immediately after munching to try to prevent tooth decay that seems to be the outcome of a steady intake of high sugar or sticky fruit snacks.

To put things in perspective, such snacks *in moderation* can be part of the fun in life and nutritionally they aren't all negative. A milk chocolate bar has more protein, riboflavin and calcium than an apple. Vut we're not saying a candy bar is a better snack than an apple. An apple has vitamins A and C, thiamine, niacin and more iron than a candy bar and contains fibre as well. What we're saying is that we realize we all have the occasional craving for a treat.

Too much of anything — be it steak, milk, bananas . . . or candy bars — is eventually going to present a problem, nutritionally. No one food is perfect.

We've all got to learn to be sensible about our eating patterns. Perhaps this Easter, you could make a carrot cake in the shape of an egg or a bunny. Or fill Easter baskets with individual packages of peanut butter, fresh fruits, carrot sticks, oatmeal cookies, or decorated eggs. But if you should be watching calories closely, you really need to know how, because many are in your favorite Easter treats. Here goes:

Solid milk chocolate bunny (8 ounces)	880
Chocolate covered butter cream egg (8 ounces)	980
1 large jelly bean	10
1 small foil-wrapped solid milk chocolate egg	30
1 marshamallow bunny	20
1 hard boiled egg	80
1 hot cross bun (no butter)	65
Ham (3 ounces)	330
Scalloped potatoes (1 cup)	190
Lemon Meringue Pie (1 section)	305
Roast Chicken (4 counces)	200
Matzo stuffing (½ cup)	140
Sponge cake (small serving)	130
Sweet kosher wine (4 ounces)	170

Caffeine remains most popular drug

TORONTO (CP) — The child sipping a cola doesn't look like a drug user, but he's taking the world's cheapest, most readily available hook — caffeine.

For some people who crave caffeine as a morning pick-me-up, the desire may go back to their first minutes of life. Doctors say they use the drug to stimulate about 85 per cent of premature babies who have difficulty breathing.

For adults, the first waking minutes of each day can seem nearly as difficult — and caffeine, in coffee, comes to the rescue again.

Caffeine is quickly absorbed and used by the body, researchers say, and all traces of it are gone in about eight hours.

Last year, Canadians bought more than 100 million pounds of coffee and tea, which means more than a million pounds of caffeine went winding through bloodstreams. It kept blood pressure up, temperature up, fine motor co-ordination down; it affected sleep habits, gave tremors, possibly deformed unborn children, made people edgy and kept others awake.

Yet caffeine remains the most popular drug in the world, says psychologist Richard Gilbert.

Gilbert has studied caffeine at the Addiction Research Foundation of Ontario, and, like many researchers, he is unable to piece together the whole picture, especially the relationship of the drug to birth defects.

"The caffeine molecule is related to the DNA molecule, the so-called key of life," Gilbert says. "We know it confuses the DNA enough in animals to produce cleft palates and missing digits.

"Even if it poses only a very slight risk to pregnant women, surely a pregnant woman should be in a no-risk situation."

Dieters would also seem to be well-advised to avoid caffeine.

Dr. Trevor Smith, a nutritionist at the University of Guelph, says caffeine stimulates the stomach and intestines, creating the sensation of hunger.

"On a long-term basis, coffee can lead to weight gain because it makes you want to eat," Smith says. "There's also a strong psychological link for non-smokers between having a coffee and a doughnut."

In coffee, tea, soft drinks and chocolate bars, caffeine also has a strong psychological appeal.

"Caffeine seems to increase the urge to smoke and vice versa," says Dr. Gordon Bell. Smoking increases the rate at which caffeine is used by the body, so the two habits can make each other more deeply ingrained.

your health

Poor circulation makes hands chilly

By DR. L.L. COLEMAN

I am 65, and am in good health. However, my hands get so cold in even 40 degree temperature that they turn white. It takes about 20 minutes for them to warm up again.

Mr. R.C.C.

Dear Mr. C.:

It is obvious that your problem is one of poor circulation. In most instances, arteriosclerotic changes in the blood vessels interfere with the free flow of blood. The result is that oxygen, vital to the survival of all tissue, is diminished.

There are other special types of vascular disease. A particular one, known as Buerger's disease, affects the blood circulation to the fingers and toes.

Raynaud's disease is a spasm of the small arteries that lead to the fingertips. There are a number of other closely related conditions, any of which may account for the symptoms you describe.

Fortunately, there is now a vast array of tests by which the blood circulation can be studied. Some of the tests are highly sophisticated and can pinpoint the exact reason for a circulatory problem. All of these tests can be performed in any hospital in your local community. Specialists in vascular disease can do a complete profile study of your circulatory state. Once this is done, a proper regime can be established for you.

You should know that tobacco is one of the great threats to the vascular system. Even a single puff of cigarette smoke can produce a spasm of the blood vessels that lead to the fingers and toes. It is essential that you get started immediately with your own doctor and with a vascular specialist to track down the nature of your problem.

And now, an added word of thanks to you. The dollar you enclosed in your letter was very thoughtful. I sent it to the Heart Association in the name of R.C.C.

Dear Doctor:

For the past month I've been getting sharp shooting pains through the back of my head and through the temples. It is a stabbing pain that lasts a second or two. It comes especially when I turn my head.

J.H.

Dear J.:

Such sharp pains must be investigated if any help is to be offered to you. The pains may be due to sinus infection, jaw joint problems, dental disease, or even nerve involvement. Tension simply makes the discomfort worse. You can understand therefore that I would be doing you an injustice if I were to speculate about the cause.

herman

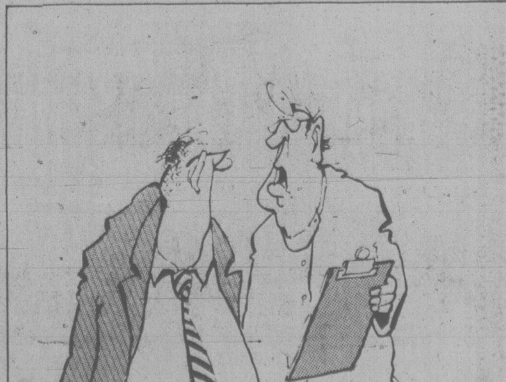

©Universal Press Syndicate

"I couldn't find anything wrong with you, but you're entitled to a second opinion."

P.S. JOIN THE EASTER PARADE in a lovely new Spring COAT OR SUIT from the Piccadilly Shoppe

Exclusive imports from England. The best of quality at reasonable prices. Personal service — and a 10% discount for our senior citizens and disabled.

1017 GOVERNMENT ST. 3-30

ego interiors
1028 FORT ST
SALE
SAVE
SALE
ego interiors
1028 FORT ST

Plenty of green in plants

By JEANNE LESEM

CHICAGO (UPI) — The houseplant business is healthier than ever, judging from new product introductions at the 72nd semiannual National Housewares Exposition in Chicago.

One manufacturer's annual survey indicated more than 80 per cent of North American households grew plants indoors last year. More than 53 per cent of the persons interviewed said they kept more plants in 1979 than in 1978 — an average of 21 planters, or more than twice as many as in 1975.

Old-fashioned red clay pots are still popular, but the Phillips Products Co., Inc. survey also showed more than half the estimated 236.6 million planters bought in last year were plastic.

One of the most attractive new lines of houseplant accessories at the show was made of glass, both clear and brown-tinted. The Corning Glass Works Plant Helpers are a series of mix and match planters, saucers, domes, a windowsill tray, a macrame hanger and glass rooter marbles.

Phillips, a Streamwood, Ill., company, introduced a double wall, globe-shaped plastic planter in three sizes and six colors.

Colton Creators Inc. of Westbury, N.Y., introduced cluster and tower pots. The latter are stovepipe shaped planters with openings similar to those of a clay strawberry pot.

A Davie, Fla., company introduced a patented, double-walled, self-watering pot said to store a two- to six-month water supply. The duration depends on the plant being watered — from two months for African violets to six months for cactus, said Thalia Zetlin, president of Zetlin-Beer-Liu, Inc. Mrs. Zetlin said a vacuum system pulls air through the soil into the water chamber to release water only as the roots need it. Mrs. Zetlin said the Plant Pleaser system works with most potting soils but advised against mixtures containing a lot of vermiculate because they would create too much aeration.

Wire holders that suspend plant pots from windows, railings, walls, decks and fences and even above tables were introduced by Port-a-Pot of Croton Falls, N.Y. Some holders can be hung from eyehooks or looped over the railings or fences. The table model, called a Spider, is a series of V-shapes designed to lift pot bases above the surface to prevent marring.

A Tennessee manufacturer introduced a glass fireplace enclosure that converts to a greenhouse for summer use. When the metal mesh curtains are removed, a Hearth Lite containing a fluorescent plant tube is installed with two screws. The light system can be used outside the fireplace in winter, says the manufacturer, Cumberland Valley Metals, Inc., of Nashville.

Monster fine

NEW YORK (AP) — Children are not bothered by monsters or villains if they turn into good guys in the end, says a writer of children's television shows. "Children seem to like the bad guy to become good rather than be destroyed," says Romeo Muller, who gets his ideas from letters and drawings children send him.

youth clinic

Dear Mr. Vichert: I am a 17-year-old boy who has never been on a date. At what point should I, a shy person, ask a girl for a date? Should I know her fairly well or would it be proper to ask out a girl I know only in passing or have just met?

Answer: Whether or not you're shy or not I think some of the same rules apply. If you meet a girl you like then naturally you should try to find out whether she would like to spend more time with you. If you have just met someone, then you could try asking her for a small date such as going for a cup of coffee or spending a lunch hour together. Since neither of you knows the other well, it could be rushing a bit to ask for an evening date. Plan times together that will give you each an opportunity to get to know one another. If after coffee you find things are going well then you might ask for a larger date.

Remember that the girl you ask may feel a bit shy, too, and that by going slowly it will be more comfortable for her.

Dear Dr. Levine: I'm in grade 7 and lots of my girlfriends go out with guys we know. I'm afraid to go around with any guy because I don't want to neck with him. Although my parents think I'm mature for my age, I don't think they would approve of their 12-year-old daughter going around with some guy.

Answer: It sound like even though yourparents think you are mature, they would not approve of you "going around with some guy," or especially, necking, at the age of 12. It also sounds like you aremature enough, that you yourself don't seem too keen on the idea. Good — that makes four of us. What should you do? Nothing; and feel good about it.

Dear Dr. Powell: My friend and I will be attending high school next year. The school we will both be attending has a pool that is used in gym classes. We don't use tampons and we're worried about what to do during swim class?

Answer: You are asking a question women have been asking since swimming became an accepted form of exercise. Many women prefer not to swim during menstruation whether they use tampons or pads. Teachers are familiar with your concern and make arrangements for girls to be excused from swimming. These alternative arrangements may be a study period or another class.

There may be other times when you do not want to swim — perhaps if you are recovering from a cold. Do not worry about what you will do during the swim class. The teacher will make plenty of suggestions. Most students can use the time for extra study.

Dear Dr. Cotter: I'm 13 and like a guy. But I don't know how to act, or what to say to him when I'm around him. He's very nice and really attractive. It's just that I act kind of phoney when I'm at school. I don't want to act that way, but people seem to like it and that encourages me. I guess I want to change my image but it's hard.

Answer: You have not given me enough information about yourself for me tm make any very specific suggestions. But it is good to see you are critical of yourself, especially of what you identify as phoniness. It may be that to deal with your own shyness, and not knowing what to say or act you put on an act or a mask you feel is phoney.

It may not be phoney. It may be the only way you can behave in an unfamiliar situation. But as long as you think it is phoney, you will be looking for more genuine ways to express yourself. If you just accept your present behavior as temporary, you will fine that you will have friends who will help you to be yourself.

Young readers' questions on human relations and sex are answered by a panel including Marion Powell, physician; Graham Cotter, clergyman; Dr. Saul Levine, psychiatrist, and social worker Bruce Vichert.

Send questions to Youth Clinic, The Victoria Times, 2621 Douglas St., Victoria V8W 2N4. Readers wishing to talk with someone about their problems can call NEED at 386-6233.

HUSH PUPPIES
SALE

Men! If ever there was a patented formula for foot comfort, Hush Puppies shoes would own it. Millions select these shoes year after year. Why? It could be the rain and stain resistant "breathing" brushed pigskin, the smooth glove leathers, the extra steel shank support, the soft, flexible micro crepe soles or years of shoemaking craftsmanship. Whatever the reason, treat yourself to the classic comfort of Hush Puppies shoes — more comfortable than feet. Available in leather and suede slip-on or lace. General size range 6-16 (narrow, medium and wide).

SALE PRICE 29.95
★ (2 PAIR TO SAME CUSTOMER—57.95) ★
SALE ENDS MON., APRIL 7

VILLAGE SHOES

OAK BAY STORE
2238 OAK BAY AVE.
598-3031

CEDAR HILL MALL STORE
enter off OPHIR by SAMBOS
477-3722

REGULAR HOURS MON. to SAT. 9:30-5:30, FRI. to 9
THIS WEEK CLOSED GOOD FRIDAY
master charge
CHARGEX VISA

EASTER SPECIAL
ART SALE
Sat. April 5-12 noon to 5:30 P.M.
Sun. April 6 — 1:00-5:30 P.M.

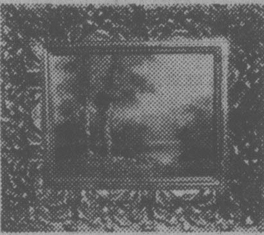

BUY 1 OIL PAINTING — GET 2nd ONE, Same Size and Price AT 60% OFF

Mostly Priced $12 TO $59 Includes Sofa Size Paintings.

at RED LION MOTOR INN
3366 Douglas Street, Victoria
• ZAN ART GALLERY •
CHARGEX VISA
master charge

HAVE WE GOT A SURPRISE AT OUR HOUSE FOR YOU.

House of Stein

TURN TO PAGE 9

MOBILE DRAPE STORE

MOBILE DRAPE STORE

SPRING SALE
20% OFF DRAPES and BLINDS

CUSTOM MADE DRAPES — CHOOSE FROM OUR REGULAR QUALITY FABRICS — IN STORE OR CALL US TO YOUR DOOR SERVICE
For personalized in-home service under your special light conditions and to complement present decor. Complete homes a specialty — offices, apartments too! We'll measure, make, install!

MODEL
MOBILE DRAPE STORE LTD.
3450 Quadra St. (Opposite Warehouse Foods) 386-1259
Open Mon. to Sat. 9-5

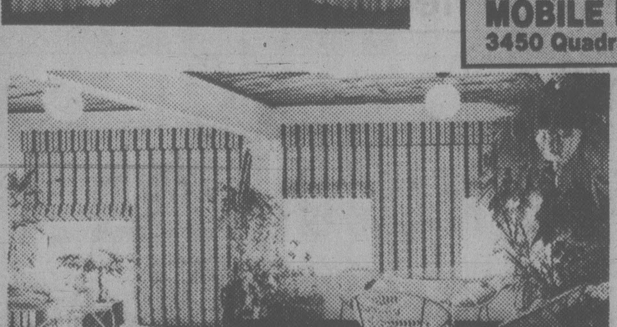

ABBEY
ABBEY DECORATIVE WOVEN WOODS
What a beautiful way to welcome spring — with radiant rich look of Abbey Woven Woods.
Create a sense of airiness and openness while controlling light . . . And create a rich and warm background with complete privacy for night.
Woven woods will fit any type of window whether angled, arched, bay, or floor to ceiling. Design a room that is beautiful and practical. For a more natural and contemporary beauty.

See us for all your
DRAPERY HARDWARE

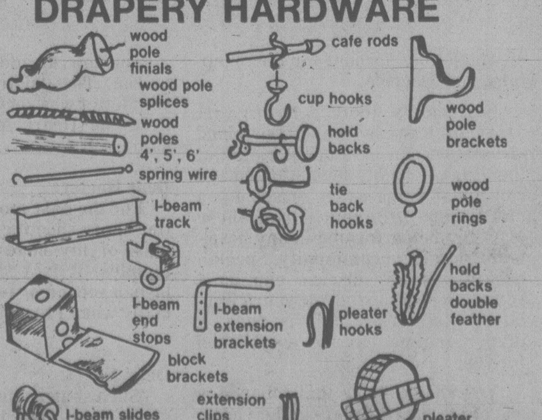

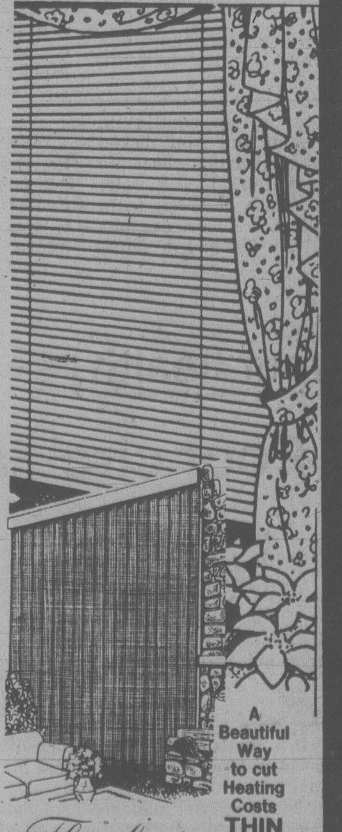

A Beautiful Way to cut Heating Costs
Flexalum THIN BLINDS
VERTICAL AND HORIZONTAL
A little window-magination can do wonderful things to any room in your home. Soft, diffused light by day. Complete privacy by night. With lean, clean Flexalum* Decor Blinds, wonderful windows happen every time. Available in 64 exciting colors, one is sure to fit your personal style — period or contemporary. Order now. Delivery is fast. Installation, faster!

LIMITED OFFER
COMPLETE SELECTION
SEIKO
WATCHES
25% OFF

SEIKO
WED 2
QUARTZ
SEIKO

Includes all Quartz and mechanical models.

Layaway Plan available
Visa
Master Charge

1317 DOUGLAS ST.
DOWNTOWN
386-3371

Come in today!
ROSE'S LTD
JEWELERS
3-23

—Bill Halkett photo

T-shirted thespian for a day, Tindall delivers Bastion proclamation on set of Jitters

All the city's a stage...

There's a little Hamlet in everyone — including Victoria mayor Bill Tindall who made his debut Wednesday at the McPherson Playhouse to proclaim April Bastion Theatre Month.

There was no one in the house but onstage with him on the set of Bastion's current play, *Jitters*, were Bastion Theatre board chairman Hugh Henderson, fund chairperson Maryla Waters, board president Clare Copeland, artistic director Ed Stephenson and fund drive chairman Michael Field.

Tindall, sporting a Bastion Theatre Company T-shirt, noted that the theatre is entering it's 10th professional season this year and having enjoyed tremendous success, deserves continued support from the community.

Few people realize, he said, that Bastion is also a provincial company and goes out regularly into B.C. with its youth tours.

Meanwhile, a spring session of drama classes for all age groups is being mounted by Bastion Theatre School. The session will begin April 19 and continue through June 26.

Young students will make use of costumes and properties to create their own stories and situations. This adds the fun of make-believe to the assimilation of discipline in a professional theatre environment. Technically they are also advancing by gaining movement and speech skills which are the essential tools of the actor.

Senior and adult classes develop these basic skills on a more advanced level. They participate in improvisation, do individual speech and character study in exploring the many facets of the acting process.

Pre-school, junior and movement classes will be taught by Karel Loganhume who has taught Bastion Theatre classes for four years. Lina de Guevara will teach senior and adult classes. Currently she is teaching a course in Commedia dell'Arte at University of Victoria.

Classes will be held at the Bastion Theatre offices, 1002 Wharf. Pre-school (five to six years) and junior (seven to 10) classes will take place on Saturdays; intermediate (11-14) Monday, Tuesday or Wednesday afternoons; senior (15-20) Monday evenings, and adult classes on Wednesday evenings. A class in movement for creative drama and the stage (11 years to adult) is being offered Thursdays from 5 to 6:30 p.m.

Enrolment is limited to 12 students per class at a fee for all ages of $35 per session. For further information call Helen Simpson-Baikie at 386-8301.

Mozart for Easter

Bâroque music-lovers will have the opportunity of hearing two of Mozart's greatest choral-liturgical works — the *Requiem*, the *Missa Brevis K. 220*, the *Spatzenmesse* and the *Ave Verum Corpus.*

Performing this Easter music on Monday will be Victoria Choral Society with the Victoria Symphony Orchestra. The orchestra will consist of 30 pieces with organ continuo in the *Missa Brevis* to be played by Faith Webster.

Rodney Webster conducts the works, concluding a year as guest conductor of the society.

Soloists are soprano Karen Smith and bass Hans Steffen, heard recently in principal roles in Pacific Opera's production of *La Boheme*; tenor Richard Margison, just returned from a successful tour of Opera Piccola's 1979 productions from the Victoria International Festival; and Barbara Ebbeson who was the contralto soloist in UVic's December presentation ofBach's *Christmas Oratorio.*

Concert time in the Royal Theatre is 8 p.m. Tickets are available at the Arena, Mayfair and Hillside shopping malls and Brandywine.

free to all

Every month of the year has something to offer in the way of special prices. You can check them out in *It's Your Money* — a 31-page booklet that is published by The Bank of Montreal.

This booklet charts scores of household articles and the months during which they are most reasonable.

To receive a free copy of this publication, write to the Public Relations Dept., The Bank of Montreal, Box 6002, Station "A", Montreal, Quebec, H3C 3B1. Please request the booklet by name.

The Carmor is everything you need in a stove. Efficient down-draft, air-tight design. Burns clean and complete. Instant start-up. 12-14 hour burn. Top loading. Durable. 10 year Limited Warranty. Large cooking surface. Install in present fireplace or new chimney. Glass door optional Extra.
1250 — 500 — 1200
355.00
1275 — 750 — 1800
410.00
COUNTRY WOODSTOVES
203-3400 Douglas St.
384-5333
McLaren Electric Bldg.
See us at Home Expo '80 4-3

King's
featuring:
WHITE CROSS
GOLD CROSS
AIR STEP
NICCOLINI
DUVAL
HELENA
fine shoes for women
at 1453 DOUGLAS
King's
4-3

Colour yourself Happy!
Spring Flower Pins and Earrings.
This year, as you and your wardrobe blossom into the mood of a new young spring, brighten your look with these attractively low priced accessories.
3 pin designs: floral sprays, garlands and bouquets. Earrings in 2 styles.
White, yellow, fuchsia, blue and orange.
Pins, **$5.** each.
Pierced or clip earrings, **$4.** a pair.
CHARGEX VISA
master charge
BIRKS 00 500 403
706 YATES STREET
HILLSIDE SHOPPING CENTRE
BIRKS
JEWELLERS

2nd Anniversary
CELEBRATION
WITH TIMELY EASTER SPECIALS!
DRAW YOUR OWN DISCOUNT AMOUNT ON ANY PURCHASE
Draw one ticket on any one item, and the discount marked will be taken off the regular price of any item in stock. Limit one per customer per day.
FROM 20% OFF
UP TO 50% OFF
Something Special For Easter . . . from Nina's
Choose lovely spring fashions — all the most wanted looks of the season. Ideal for your own use, or for Easter gifts.
Nina's
CLOTHES CLOSET
Esquimalt Shopping Plaza
384-4311 V9A 3N7
4-3

THE STORE
CANDY
MAGAZINES
STATIONERY
SHELF DRUGS
CIGARETTES
TOYS & SUNDRIES

LAST MINUTE SPECIALS
CLOSED GOOD FRIDAY
OPEN EASTER SUNDAY
11:00-4:00
HOLLOW MILK CHOCOLATE EASTER EGGS reg. 2.89 1 doz. carton ....SALE 1.97
"EASTER PARADE" ASSORTED HOLLOW MILK CHOCOLATE NOVELTIES reg. 1.25 70 g ....SALE 79¢
SOME QUANTITIES LIMITED
SOLID MILK CHOCOLATE EASTER BUNNY (1 lb.) each 2.09
CLEARANCE OF ALL EASTER ITEMS!
910 GOVERNMENT ST., downstairs at Harbour Square 4-3 381-1014

IT'S A WIFESAVER
KITCHEN NOOKS
Custom-designed by master craftsmen.
Also a complete upholstering service.
HAGEL NOOK'S
2175 DOWLER PLACE 384-5123
1 block north of Memorial Arena

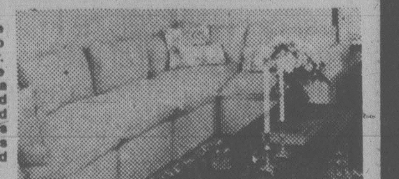

GREGG'S GREAT SPRING FABRIC SALE
20% OFF ON ALL FABRICS
THOUSANDS OF FABRICS TO CHOOSE FROM
including famous name manufacturers such as Sanderson, Citex, Woeller, Classic, LaFrance and many more.
- 33 QUALIFIED PEOPLE TO SERVE YOU.
- ALL WORK FULLY GUARANTEED.
- FREE IN-HOME ESTIMATES — 388-7365.
VISIT OUR FURNITURE FACTORY SHOWROOM
See the quality being built into your furniture. Save the shipping costs — our affordable furniture is built in Victoria by Victorians.
10% OFF ON ALL NEW CUSTOM-BUILT FURNITURE WITH 10 YEAR GUARANTEE ON ALL CONSTRUCTION AND WORKMANSHIP
At Gregg's Furniture manufacturers, we use only the best top quality materials (you pick your own). You also choose the style, the fabric, the color and the pattern. Your chesterfield suite, chair or love seat will be made with 1⅛" kiln dried spruce and maple frames, with a tapered coil spring base, 6" latex rubber cushions and decron wrapped back cushions. We carefully tailor and match the patterns and here you have 1000's of covers to choose from, including such famous names as Sanderson, Citex, Woeller, Classic, La France and many more.
GREGG'S FURNITURE MANUFACTURERS (VICTORIA)
2300 DOUGLAS ST. — 388-7365
OPEN FRIDAY NIGHT 'til 9:00 P.M.
master charge
CHARGEX VISA
AUTHORIZED SCOTCHGUARD DEALER
LATEX RUBBER MATTRESSES
The mattress that gives even support to all parts of the body, truly the most comfortable mattress of all.
MATTRESS
3'3" size, each piece $199
Regular size, each piece $249
Queen size, each piece $289
King size, mattress $399
4-3
MATTRESS TOPPER PADS
ENJOY the luxurious comfort

Thick	Size	Rubber	Foam
1 in.	39x75	$27.25	$ 8.55
2 in.	39x75	$52.75	$17.25
1 in.	54x75	$37.75	$11.85
2 in.	54.75	$72.90	$23.65
1 in.	Queen	$44.65	$14.00
2 in.	Queen	$86.50	$28.00
1 in.	King	$58.50	$17.75
2 in.	King	$112.35	$36.40

wheels

by mike lamm

Dear Mike: The headgasket blew in my 1965 Mustang and let about a gallon of antifreeze run down into the crankcase. This is the 260 V-8. I shut down the engine as soon as I realized what had happened, and I don't believe any harm resulted. I'm now wondering what's the easiest, safest way to get all the antifreeze out of this engine before starting it up again.

Ethel Clean Glycol

Dear Ethel: First, remove the oil filter and drain your oil pan as completely as possible. Put back the plug, install a new filter, and pour in three quarts of fresh oil. Now remove the distributor and, with an electric drill, rotate the oil pump (it normally drives off the bottom of the distributor). You'll have to make a shaft to connect the drill to the pump, and you'll also have to be careful to align the distributor so the ignition isn't out of time when you put the engine back together. After slushing the engine with the fresh oil, drain that, too, and remove the filter. Install another new filter, pour in the normal five quarts of good oil, and you're ready to roll.

Dear Mike: For a young college graduate on his first job and wanting a new car, what do you recommend? I have about $5400 to spend, and that figure has to include insurance.

Searching

Dear Searching: I'd suggest a late-model used North American compact or an import. As with any used car, be sure to have a mechanic or diagnostic center check each candidate before purchase. Such a check usually costs $15-$20 and is well worth it.

Dear Mike: My wife was driving our 1972 Nova one night last week when the alternator belt broke. She had it replaced but noticed that the headlights would go bright and dim, depending on how fast the car was running. Now when I put on the lights, radio, and heater, everything seems to go "bright and dim." The new belt is tight. Can you tell me where to look for the problem.

Rocky Amps

Dear Rocky: First check the battery to see if it's fully charged. It might have been drained after the belt broke, which means you're seeing the alternator delivering juice directly to the headlamps instead of to the battery. If the battery tests out okay, check your voltage regulator to see that that's working properly.

Send your automotive problems to Wheels care of Michael Lamm, Box 7607-B, Stockton, California 95207. Not all questions can be answered personally, due to the volume of mail.

Menopause course at Y

A new six-week course *Natural Menopause* will begin Monday, April 14 from 1 to 3 p.m. at the YM-YWCA.

The fee is $20.

A Y spokesman said the course is designed for women of all ages

To register call the YM-YWCA at 386-7511. Further information can be had by contacting Margaret Smart at 592-1034 or Alexandra Zacharias at 477-8239.

STONEWARE
EASTER CUPS
FOR EASTER
the
POTTER'S WHEEL
Nootka Court

NOT AFFECTED BY RAIN
META
SLUG
KILLER
BAIT

At all better
Garden Centre Outlets

OUR DEFINITION OF HAIR STYLING

Arranging the available hair in a harmonious fashion around a particular head, observing its peculiar characteristics, using proper professional implements, such as shears, razor, combs, keenly watching individual idiosyncracies of the hair itself, such as grain, colour, texture, type and condition.

Barber Syrt
AT THE EMPRESS HOTEL
in Victoria
BY APPOINTMENT 382-1925

arts calendar

The Pied Piper, a musical comedy by Marge Adelberg Dunn, a Four Seasons Musical Theatre presentation, McPherson Playhouse, 2 p.m.

Jitters by David French, a bastion Theatre Company presentation starring Lynne Gorman and Robin Ward with John Krich, McPherson Playhouse, 8 p.m. Continues to April 19, with matinees April 9 and 13, 2 p.m.

THURSDAY

Colette, The Colors of Love, a new musical starring Angela Fusco with Marie Baron and Scott Walker, a Joseph Deane Production, Belfry Theatre, 1291 Gladstone, 8 p.m. Continues to April 26.

FRIDAY

Spring Thaw '80, the Great Canadian Tradition!, an Allen Houghton presentation, Royal Theatre, 8 p.m.

MUSIC, DANCE
SUNDAY

The Deane-Skaggs-Solose Trio, gala Easter Sunday concert of music by Beethoven, McPherson Playhouse, 2:30 p.m.

Paul Revere and the Raiders, a tribute to the 603, McPherson Playhouse, 7 p.m.

The Boomtown Rates in concert with guests, Victoria Memorial Arena, 8 p.m.

MONDAY

The Victoria Choral Society and the Victoria Symphony Orchestra in an all Mozart program, conducted by Rodney Webster with soloists Karen Smith, Barbara Ebbeson, Richard Margison and Hans Steffen, Royal Theatre, 8 p.m.

TUESDAY

Gerald Morin, cello and Kevin Fitz-Gerald, piano, Senior Student Recital, in works by Bach, Mendelsohn and Saint-Saëns, Victoria Conservatory of Music, Room 120, 839 Academy Close, 8 p.m.

FRIDAY

Arne Sahlen, piano recital in works by Bach, Mozart, Brahms, and Ravel, Victoria Conservatory of Music, 839 Academy Close, 8 p.m.

GALLERIES SATURDAY

Maltwood Gallery, University Centre, Visual Arts Majors I, continues until Apr. 10. Art Gallery of Greater Victoria, 1040 Moss St., exhibition of wood engravings and color woodblocks by Walter J. Phillips, continues to Apr. 13; exhibition of the works of William Percy Weston, continues to Apr. 27; exhibition of Idealist Painting of Japan, continues to Apr. 27; exhibition of works by contemporary American painters, from the Albright-Knox Gallery in Buffalo, N.Y., continues to May 4.

The Emily Carr Gallery, 1107 Wharf St., documenting the Indian culture of the Northwest Coast with works by Emily Carr and others, continues to midsummer.

Kyle's Gallery, 1545 Fort St., the first Victoria one-man exhibition of the drawings and paintings of Lance Olsen, continues to April 10.

McPherson Playhouse Mezzanine Gallery, the Lester B. Pearson College exhibit, continues to April 6.

WEDNESDAY

Open Space Gallery, 510 Fort St., a travelling survey exhibition of contemporary artists' books by Canadian women, including unique book-objects and printed edition work, 8 to 10 p.m. Display continues through April 26.

FILMS SATURDAY

Dona Flor and Her Two Husbands, Cinecenta films, UVic SUB Theatre, 7:15 and 9:15 p.m. Repeat showing April 6, 7:15 and 9:15 p.m.

Hellstrom Chronicle, an insect documentary film, B.C. Provincial Museum, Newcombe Auditorium, 8 p.m. Repeat showing April 6, 3 p.m. No charge.

OTHER THURSDAY

Native Indian poet Skyros Bruce (Mahara Allbrett) will read from her work as part of the Open Space readings series, Open Space Gallery, 510 Fort St., 8 p.m. No charge.

BUCKERFIELD'S
EASTER SPECIALS
FROM THE STORE WITH
MORE FOR YOUR GARDEN
FISGARD ST. PARKING LOT ALWAYS OPEN 8:30-5:30

(PROEN)
ROOT FEEDER 15.99
Great for roses. Reg. 19.99
SPECIAL

HAND TRUE TEMPER
GARDEN TOOLS 2.49
Fork, trowel, cultivator, dandelion digger, weed hoe. Reg. 2.95.
SPECIAL

GARDEN HOSES
½"x50' Nylon reinforced, Reg. 8.98. SPECIAL 5.95
½"x100' Nylon reinforced, Reg. 19.35. SPECIAL 15.95
½"x50' Rubber vinyl, Reg. 10.65. SPECIAL 7.95

HAND MOWERS 15% OFF PRICE AS MARKED
Suffolk English quality.
3 models to choose from

LAWN SEED 11.95
Uplands Green for your front lawn. Reg. 14.75
SPECIAL 5 lbs.

New Lawn Fertilizer 5.95
"Ultra Green 18-6-12" Slow release nitrogen. lasts up to 4 months. 10 kg
Reg. 7.95
SPECIAL

PEAT MOSS 6.65
4 cu. ft. Fine. Reg. 7.85
SPECIAL

PLASTIC POTS 20% OFF
All sizes

DAHLIA TUBERS 95¢ ea.
Good assortment.
Each

GOOD SELECTION
of Cineraria Azaleas
Hydrangeas
Gloxineas

POTTED
PERENNIALS 79¢
Shasta Daisi , Sweet Williams, Delphiniums, Oriental Poppies, Aubretia, etc. Reg. 95¢ SPECIAL

BEGONIA BULBS 20% OFF
Assorted

Some Fruit Trees and Ornamental deciduous trees. 20% OFF
SPECIAL

See you at the Sidney and North Saanich Garden Club Spring Flower Show 2 p.m.-9 p.m. April 19 and 10 a.m. to 5 p.m. April 20.

Buckerfield's LIMITED
'the growing people'
4-3

SPECIALS APRIL 3, 5 and 7
VICTORIA
506 PANDORA
OPEN 8:30-5:30
MON. to SAT. INCLUSIVE
Lots of Free Parking off Fisgard
Personal shopping only. No Delivery of Specials.
Chargex and Master Charge accepted.

GENERAL PAINT
do it right the first time!

17.98 GAL OR LESS
QUARTS $5.69 OR LESS
Deep and Accent colors slightly higher priced.
LATEX
First quality BREEZE Interior Eggshell, General Paint Semi-Gloss Latex. Breeze Exterior Latex Flat or Semi-Gloss.

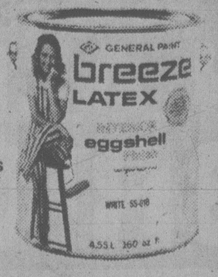

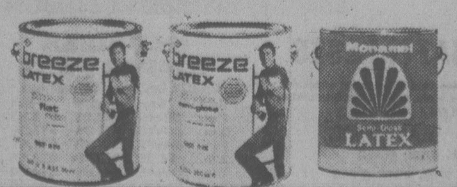

16.98 GAL OR LESS
QUARTS $5.49 OR LESS
Deep and Accent colors slightly higher priced.
BREEZE INTERIOR
FLAT LATEX
First Quality BREEZE Flat Latex. Covers most colors in one coat when applied as directed. Perfect for living rooms, dining rooms and bedrooms. Quick clean-up with warm soapy water.

breeze
LATEX
flat

GENERAL PAINT
19.98 GAL OR LESS
QUARTS $6.29 OR LESS
Deep and Accent colors slightly higher priced.
ALKYD
First quality interior & exterior General Paint Alkyd finishes: Interior Flat, Eggshell, Semi-Gloss. Exterior Gloss, Porch & Floor, Super Gloss.

830 PANDORA
385-4455
GENERAL PAINT
4-3

GENERAL PAINT
32-010
HOUSE & TRIM
PAINT
WHITE

EUROPEAN
SKIN CARE CENTRE
Dr. W. V. and Mrs. Sharka Nykodym
Professional Facials — Manicure — Pedicures
Make Up Consultations — Eyelash and Eyebrow Tinting
Waxing — Natural Products — Herbs
European Cosmetics — Perfumes — Imports
383-2818
1175 Douglas at View
(Commerce Mall)
ROSA GRAF Cosmetics International
3-28

I'VE CAPTURED THE GREAT TASTE OF GARCIA'S FOOD IN THIS TV DINNER... BUT WITHOUT THE ATMOSPHERE AND WARMTH OF GARCIA'S IT'S...
IT'S JUST ANOTHER GREAT TASTING MEAL

Closed for Lunch Only
Good Friday & Easter Monday
GARCIAS
lower level Cedar Hill Mall
Shelbourne and Cedar Hill X Rd. Phone 477-7744

daniadown quilts ltd.
SPECIAL OFFER!!
IMPORTED DUCKDOWN QUILTS
ALL WITH DANIADOWN'S
UNIQUE GUARANTEE OF COMFORT
BUNK (54"x84") $109.88
TWIN (66"x84") $137.88
DOUBLE (80"x84") $164.88
QUEEN (86"x90") $178.88
KING (100"x90") $205.88
exclusive dealer:
The Victoria GENERAL STORE
767 Fort St. 383-6133

LOOK! THERE'S CEDAR HILL MALL WITH 16 STORES, SERVICES AND RESTAURANTS INCLUDING AMBROSIO BAKERY AND THE PERMANENT
GOOD... LETS GO DOWN AND GET A LOAN... WE JUST RAN OUT OF GAS!!

DISCOVER CEDAR HILL MALL
"the Great Little Mall right at your door"
We've got flowers, shoes natural foods, baked goods, musical instruments, camera, film, delicatessen, banking, drapes, two great restaurants, and a fitness centre.

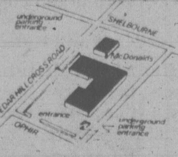

CEDAR HILL MALL
Shelbourne and Cedar Hill Cross Roads
(behind McDonalds)

ANTIQUES
and Traditional Furnishings

THE ISLAND GALLERY LTD
ANTIQUES

CHARGEX VISA
Solid Mahogany Table
24" diameter
One of several pieces from our unique collection.
THE ISLAND GALLERY
2188 OAK BAY AVENUE
(Next to the Oak Bay Theatre)
TUES.-SAT. 598-5534

Schools awaiting your visit

volunteering

It's April! Spring break will soon be over, and school children will go back for the 'final run' before summer. Three months left of school — maybe bad news for students, but *good* news for volunteers.

There are a variety of stimulating and enjoyable volunteer positions available in the schools. Volunteers find that it is a lot of fun working with young people in a classroom setting. A new face in the classroom brightens a child's day as well as taking some of the load off a weary teacher.

And compared to some volunteer agencies, schools have an abundance of materials and equipment to work with, making the job easier and more stimulating for both volunteer and students. Usually help and support from staff is available in ample quantities (volunteers are really appreciated). There are lots of people to meet, and loads of things to learn.

For anyone who is perhaps a bit unsure about volunteering this can be a great introduction. Try it out for two or three months, and have the summer off. If you like it, it is almost certain you'll have a job waiting for you next fall. If it is not quite your cup of tea that's fine — you'll be letting no one down. People who want to volunteer but cannot commit themselves on a long-term basis will also find this Easter to June position ideal.

If you want daytime work, you will certainly find it at schools. However, not all work takes place between the hours of 9 a.m. and 3 p.m. There are after-school programs to consider too.

Give one or two of these openings some thought.

An elementary school needs two or three volunteers to help in a swimming program Monday and Wednesday mornings. They especially need men who can give individual attention to children. Volunteers need not be good swimmers.

Two alternate schools in Victoria need volunteers. One school needs tutors for individual work with 13-17 years olds. Volunteers would be helping with basic skills; they must be very mature and able to handle teens, with specific problems.

The other school is for young people who are more or less independent, but whose needs are not being met in more traditional schools. Volunteers must assist teachers with students, especially in math, and English. Good orientation and support are provided on this job.

Another elementary school in the View Royal area has a specific request for one volunteer who could teach two very advanced girls another language, probably French. Orientation and other help is available for this interesting afternoon job.

A Colwood area high school has two interesting programmes in which they'd like to involve volunteers. Skilled mechanics are required to assist in a pre-apprenticeship programme. Also, those with some mechanical skill and interest could help in a 'consumer training' course where students learn how to maintain their own vehicles. Volunteers are needed on weekdays; time can be arranged.

A centre dealing with educational problems needs a variety of volunteers. Although not actually a school, this centre has an urgent request for certified teachers who may not be working but would like to be involved on a regular volunteer basis. They are needed to give individual aid to learning disabled children for approximately 3 hours per week. Volunteers to help with speech therapy and to make learning materials for teachers are also required, so if you are interested in this type of work, but have no formal training, there is still a place for you.

A community school in the James Bay area has a variety of openings: There are several positions for clerical workers — typists, receptionist file clerks, and any combination of these. Also needed are people to help prepare educational materials and use duplicating machines. General cafeteria assistance is also required.

There are many jobs for those persons wanting to work directly with students.

Especially needed at the school are people able to assist with after school programs in recreation and crafts.

These are only a few of the possibilities available through the Victoria Volunteer Bureau. If you have seen something interesting in today's column please give the bureau a call at 386-2269. The office is open Monday to Friday, 8:30 a.m. to 4:30 p.m.

WESTERN EXPRESS
WINNING NUMBERS
FOR WINSDAY APRIL 2, 1980

$10,000.00 WINNING NUMBERS	$100,000.00 WINNING NUMBERS
2 4 5 4 1 6 0	2 6 7 4 1 0 5
3 2 9 1 5 7 2	1 2 2 3 5 4 8
3 0 9 5 3 4 9	2 9 5 2 7 5 2
3 5 9 3 7 3 6	2 5 3 6 4 6 1
3 7 8 1 1 6 5	2 9 3 8 6 8 1

If the last six, five, four or three digits on your ticket are identical to and in the same order as the winning numbers above, your ticket is eligible to win the corresponding prize.

last 6 digits WIN	$1,000
last 5 digits WIN	$100
last 4 digits WIN	$25
last 3 digits	Five dollars worth of Express Tickets redeemable by presenting the WHOLE TICKET to any participating retailer or by following the claim procedure on the back of the ticket.

REDEMPTION OF CASH PRIZES

Major Cash Prizes: Winners of major prizes may claim their prize by following the claim procedure on the back of the ticket.
Other Cash Prizes: Other cash prizes, up to and including $1,000 may be cashed at any branch of the Canadian Imperial Bank of Commerce in Western Canada, or by following the claim procedure on the back of the ticket.

In the event of discrepancy between this list and the official winning numbers list as certified by the auditors of the Foundation, the latter shall prevail.

Western Canada Lottery Foundation

Fraser Valley
CREAMERY BUTTER
INDIVIDUALLY WRAPPED 1/4 lb PORTIONS
Fraser Valley
CREAMERY BUTTER

An old friend moves to new quarters.

There's no way we could make pure, wholesome Fraser Valley Butter any better. So we made it more convenient. Now it comes in serving-sized quarters. Unwrap one at a time and the rest stay fresh in the fridge till you need them. Nothing to cut. Nothing to rewrap. Neat. And it's still the full-flavoured natural spread. Look for Fraser Valley Butter in the one pound 4-pack or in individual quarters at any store. And get together with an old friend. In convenient new quarters.

The Finest Selection of Fresh Hams, Turkeys, Fresh Spring Lamb, Fresh Crown of Pork, Frozen Whole Lobster for that Family Easter Dinner
Open 7 Days a Week 9-9
PRICES EFFECTIVE APRIL 3, 4, 5, 6
Feltham at Shelbourne—477-9541

GRAHAM'S MARKET

TEXAS PINK
GRAPEFRUIT .. 5 for 1.00

IMPORTED
CUCUMBERS 3 for 99¢

SIGMO (Local Grown)
ALFALFA SPROUTS .... lb. 99¢

ISLAND FARMS
ICE CREAM TWO-LITRE PAIL 1.69

SPECIAL
SUNDAY HOURS 9-6 P.M. ONLY
Open Good Friday 9 to 9
Easter Monday 9 to 9

FRESHLY BAKED
CRUSTY BUNS .... doz. 1.19

NEW ZEALAND MEDIUM
CHEDDAR WHITE NO COLOUR ADDED .... lb. 2.29

We reserve the right to limit quantities.

tecum's EASTER SALE

TABLE AND 4 CHAIRS

Round teak table with a beautiful star form inlay that looks really special. It comes with 4 beechwood chairs that are teak-stained to match the table. You can even choose from several colors for the chair seats. A real value at only

498.

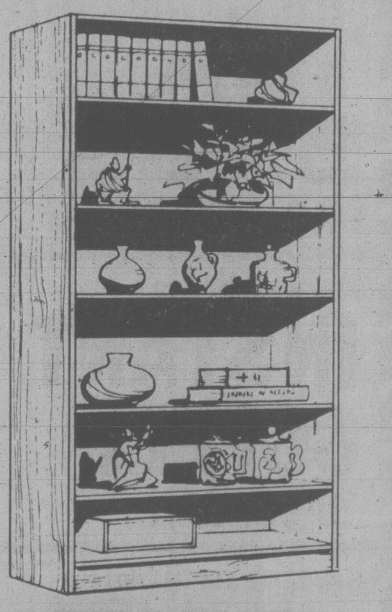

BOOKCASE

Full size to hold anything from paperbacks to encyclopedias. Comes in a really attractive "fine line teak" finish. Sold in kit form. Measures 70" high, 32" wide, 12" deep. On sale now at only

149.

OPEN EASTER MONDAY

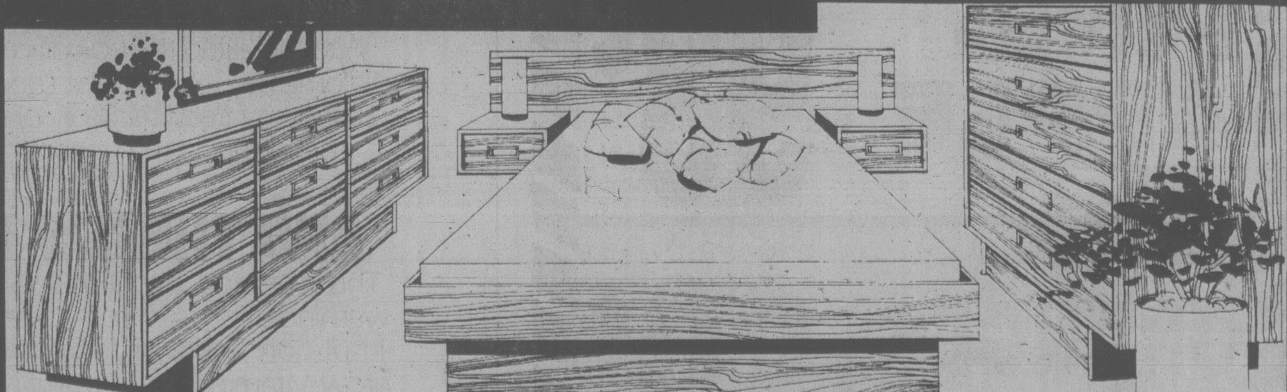

LONDON BEDROOM SUITE

Tecum's attractive London bedroom suite includes Queen-size bed with headboard, twin night tables, large triple dresser and five-drawer chest. Suite comes complete with rectangular teak handles. Mirror and mattress extra

698.

(Some items not exactly as illustrated)
● All Items Subject to prior Sale ● Some Items Sold KD Only ● Limited Quantities ● Delivery and Set-up Extra ●

tecum furniture
1950 Blanshard St., Victoria
382-7238
"The Big Orange Building Across from the Arena"
OPEN 7 DAYS A WEEK, SUN. 12-5
Bank Financing Available
master charge
CHARGEX VISA

SHOP✦EASY FOODS

Ready-To-Serve
HAM
SHANK PORTION
BONE IN
95¢ lb.

Canada Grade "A" Beef
RUMP ROAST
BONELESS
$2.49 lb.

Family Style or Big Dipper
ICE CREAM
2 litre ctn.
$1.49

Kraft
MACARONI and CHEESE DINNER
225 G PKG.
3 PKGS. $1.00

Nabob
TEA BAGS
PKG. OF 125
$2.98

Maxwell House
INSTANT COFFEE
10-OZ. JAR
$5.99

Green Giant Niblets
KERNEL CORN
12-OZ. TIN
2 TINS 99¢

HAWAIIAN
PINE-APPLE
EACH
98¢

Sunkist Valencia
ORANGES
SIZE 88's
4 LBS. 89¢

Prices Effective Thurs., April 3 to Sat., April 5
We reserve the right to limit quantities.
STORE LOCATIONS:
SHELBOURNE PLAZA — COLWOOD PLAZA
230 COOK ST. — CADBORO BAY VILLAGE
2187 OAK BAY AVE. — MAVERICK MARKET
ALL Stores Open Good Friday 9-6
and closed Easter Sunday
Maverick and Cook Street Open Sunday 10-5

SHOP✦EASY FOODS

Before the judge

Judge Lorne Pearce told a 34-year-old escaper in provincial court Wednesday he needed help, not punishment.

The judge was sentencing Ernest Nicholas Chabaniuk, who pleaded guilty on Monday to dangerous driving and escaping custody while serving a four-year sentence in Edmonton for manslaughter.

Chabaniuk was charged after RCMP found him in a truck on a Port Hardy dock March 19. After the officer determined Chabaniuk was wanted as a parole violator, a bizarre incident unfolded, including the use of a police revolver to shoot out one of the front tires of the truck and two ramming incidents in which RCMP vehicles were involved.

Chabaniuk told the judge he had failed on his first two suicide attempts but would not give up trying. A psychiatric examination by Dr. Weichmann Billung-Meyer indicated Chabaniuk was suffering from severe depression and suicidal tendencies.

Defence counsel Fredric Bronson told the court Chabaniuk left Edmonton to come to the coast to look for work as a diesel mechanic. Bronson said his client actually wanted the officer to shoot him the night of March 19 because he was depressed and drunk.

Bronson said the depression was the result of remorse over the death of an acquaintance which resulted in the April 5, 1977, conviction for manslaughter and a four-year sentence.

Judge Pearce said the court could not look lightly on someone charged with escaping but said he took into account Chabaniuk's mental problems and was satisfied he needed help, not punishment.

He described Chabaniuk as an articulate, sincere person who has a great deal to contribute to society if he could solve his problems.

Pearce imposed a 30-day sentence for the dangerous driving and six months for the escape, but made them concurrent with each other and the sentence he is serving.

Pearce also accepted Bronson's request and said he would recommend Chabaniuk be sent to the Matsqui Psychiatric Centre for treatment.

* * *

Judge Blake Allan added 40 days to the sentence a 27-year-old man is serving.

William Ronald James, 3386 Veteran, pleaded guilty to being unlawfully at large, theft under $200 and wilful damage.

Crown counsel Robert Mulligan told the court James was given a two-month jail term March 13 for assault causing bodily harm and was allowed out on a pass from Wilkinson Road jail March 27 to seek employment.

Mulligan said James was to return at 4 p.m. but didn't.

About 6 p.m. James went into Universal Trading Centre, 584 Johnson, where he took $92 from a counter. He was caught outside and brought back to the store where he became angry and pounded a display case, causing $50 damage.

Allan imposed a 10-day consecutive term for being unlawfully at large, a further 30 days consecutive for the theft and suspended sentence on the wilful damage charge.

* * *

A 19-year-old was fined $1,000 and placed on six months probation for possession of stolen property.

Roger Saqui, 1380 Craigflower, had pleaded guilty earlier.

The charge was in connection with the Nov. 18 disappearance of furnishings, antiques, ornaments, and a sander from Laurel Point condominiums.

"There's altogether too much of this in this community," Allan said. "Anything that isn't nailed to the wall or chained down is stolen."

* * *

Fined for drinking-driving offences were: Thomas William Roy Pike, 27, of 1221 Rudlin, $750; Edward Muskulak, 39, of 4061 Larchwood, $600; Joseph Charles Hammond, 62, of 1446 Clifford, $600; Merlin Ernest Bradley, 34, of Poirier Lake in Sooke, $500; Thomas George Cole, 32, of 255 Ganges Crescent, $450; Marion Louise Guiney, 54, of 740 Meaford, $400; Scott Shawn Galbraith, 18, of 1870 McKenzie, $350; and Reginald Parkin, 44, of 1750 McTavish, $300.

In addition, Galbraith was fined $150 for refusing a breath test demand.

EASTER IN MARKET SQUARE
SATURDAY APRIL 5
NOON: Easter Egg Hunt for Children 10 yrs. and under
12:30: FAT TUESDAY VAUDEVILLE SHOW
Magic ● Singing ● Juggling
Market Square
Your Spring Entertainment Centre with 40 Shops and some of Victoria's finest Restaurants. Parking 500 block Pandora.
CLOSED GOOD FRIDAY
AND EASTER SUNDAY
OPEN SAT. AND MONDAY
4-3

THIS WEEKEND IN
TODAY
MAGAZINE

SURVIVING INFLATION
25 Canadians in the mainstream respond to inflation. Their strategies, advice, insights, and quips… this weekend. In TODAY Magazine.

ARMED FORCES WOMAN
Positions are opening up for women in the Canadian military service. On all levels, these women are doing well… and loving it. Their story in this weekend's issue of TODAY.

MICROSURGERY AND MIRACLES
With instruments almost invisible to the naked eye, microsurgeons perform operations approaching the miraculous. It's a story of hope. This weekend in TODAY Magazine.

CANADIAN HIT MUSICAL HEADS TO BROADWAY
After breaking the box office in Canada, Salome Bey takes her hit show "Indigo" to Broadway. Read the story of this dynamic performer in the upcoming issue of TODAY.

AND THERE'S MORE
This weekend, the OPTIONS section has warnings, tips, and good advice on home insulation. The lawn, and how to make it grow. Vitamin B12… what it is, and is it for you? And much, much more.

This Saturday and every Saturday, the new TODAY Magazine helps make your weekend. In colorful writing and color-filled photos, TODAY tells the stories of the doers and achievers, well-known and unknown, who are making our country what it is… TODAY!

TODAY ONLY COMES IN VICTORIA TIMES
And it's everything you'd like it to be… every weekend.

HAVE WE GOT A SURPRISE AT OUR HOUSE FOR YOU.

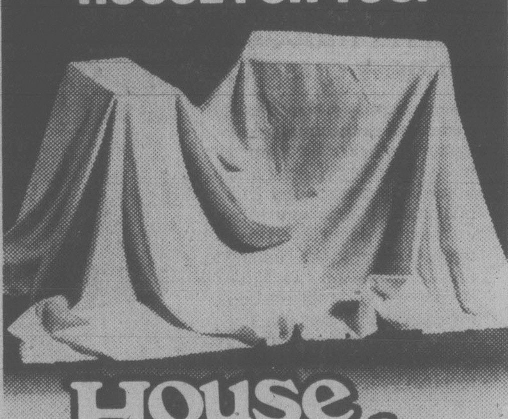

House of Stein
TURN TO PAGE 9

4-3
Cedar Hill
GARDEN CENTRE
1550 CHURCH AVE.
Half Block West of Shelbourne
477-2658

Just arrived . . . HEAVILY BUDDED
BEAUTIFULLY FRAGRANT FLOWERS ON
● ORANGES ● LIMES ● LEMONS
HEAVILY BUDDED
● RHODODENDRONS ● AZALEAS ● CAMELLIAS ●
CISTUS PURPUREUS
● ORCHID PINK ROCK ROSE

RASPBERRIES
BLACKBERRIES
GRAPES
STRAWBERRIES
ASPARAGUS
RHUBARB
GOOSEBERRIES

BEDDING VEGETABLES:
CABBAGE
CAULIFLOWER
BRUSSEL SPROUTS
BROCCOLI
ONIONS
LEEKS
PARSLEY
CHIVES
GREEN-HOUSE TOMATOES

BEAUTIFUL EASTER LILIES AND HYDRANGEAS

PETUNIAS, LOBELIA, GERANIUMS, SCHIZANTHUS, NEPETA
Everything you need to start your baskets and planters.
SEED POTATOES, ONION SETS AND MULTIPLIERS, RACKS and RACKS of SEEDS

OPEN GOOD FRIDAY
10-5
SATURDAY and
EASTER SUNDAY
7 DAYS A WEEK
"Serving Victoria Gardens for Over 25 Years"

Man jailed 18 months for beating girlfriend

A man who pleaded guilty to assault causing bodily harm was sentenced in county court Wednesday to 18 months in prison.

Judge M.L.T. Drake told Steven Roy White, 28, of 3348 Ridgeview, the attack on his girlfriend Marilyn Fox last August was "characterized by extreme brutality."

Crown counsel Wayne Smith said the accused had a criminal record, including a common assault conviction, dating back to 1973.

Smith said the victim testified she was struck once with a telephone and again with the telephone receiver during an unprovoked attack.

Fox testified White also kicked her and hit her in the stomach, Smith said.

Defence counsel Steven Kelliher said the assault was the result of a combination of drugs, alcohol and a stormy relationship.

"Their relationship was characterized by violence and the use of drugs and alcohol," Kelliher said.

He said both parties were under the influence of alcohol and drugs the night in question. The assault occurred while White was talking on the phone to Fox's father.

White became upset and threw the phone against the wall and it then struck Fox, Kelliher said.

Defence witness Brian Screven, White's employer, said the accused is a good worker and had become more responsible since the incident.

Crown counsel Smith said the defence painted a different picture to the one that emerged from the evidence.

Coins stolen from house

City police are investigating the theft of $600 in silver coins from 317 Langford.

The coins were stored in a Texas-mickey whiskey bottle in the living room and were taken between 3 p.m. Tuesday and 3:17 a.m. Wednesday while occupant Tom Beattie was out.

Don't look for this product on your grocer's shelf.

smooth & creamy
PUDDING
2 [illegible] 125 g each/chacun
dark chocolate flavour
à saveur de chocolat foncé
Dairy Milk FRESH!

Look for it in his dairy case!

It's the Fresh One. The only ready-to-serve pudding made with dairy-fresh B.C. milk and cream.

smooth & creamy PUDDING
Best of all, it's Dairyland

8152-2

Woolco Easter Weekend SPECIALS

A WOOLCO STANDOUT SPECIAL

Save $15!
3-D Clocks With Quartz Movement

These decorative wall clocks are ideal for den, kitchen or family room. Silk-screen border and design on Glass give 3-D effect. Made in Canada. Wood grain finish frame. Choose from 4 different scenes. Measure 20''x28''.

One-Year Warranty On Quartz Movement.
Regular Woolco Price: each 54.95
Woolco Sale Price, each:
39.95

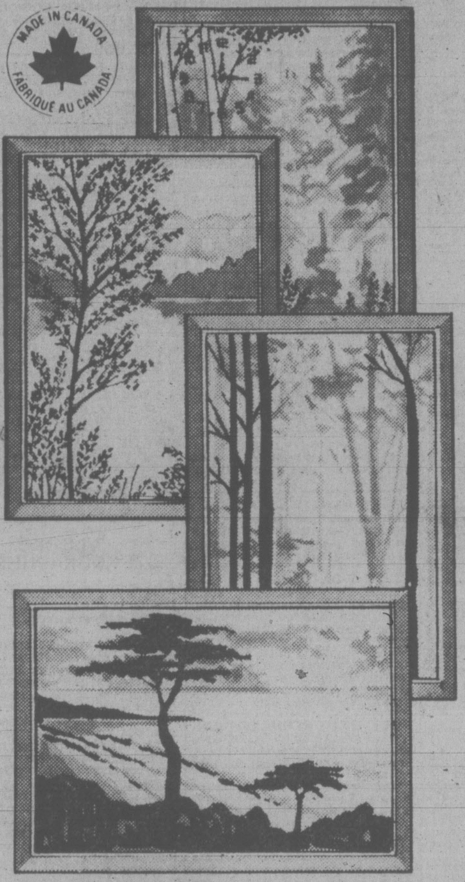

'Brentwood' 14" Black & White Portable TV
Handsome Woodgrain finish case surrounding a solid state chassis. each
$109

'Mastercraft' 12" Black & White Portable TV
High impact White Plastic case surrounding a 100% solid state chassis. each:
$89

Limited Supply Special Purchase!
Now available for a limited time we have your favourite lighter and your favourite disposable shaver in one package from "Bic". pkg.: .99
Smoke Shop

MADE IN CANADA
CONFECTIONNÉ AU CANADA
ALL NUDE
TOUT DIAPHANE
REGULAR
RÉGULIER

On 'Silky Legs'
Sensational leg looks with 'Silky Legs'. Nylon panty hose with knitted-in gusset and T-bar. Available in Regular or All Nude Style. Choose Taffee, Platinum Grey or Transparent Taupe. Sizes A-B. Made in Canada. A great budget price. Hurry in!

Regular Woolco Price: pair .99
Woolco Sale Price, Your Choice:
2/1.50

Woolco Cosmetic Boutique Features BIOTHERM

BONUS OFFER!
With any purchase of Biotherm Body Care products, you will receive as a BONUS, the Biotherm Body Care Kit containing 60 ml Body Lotion and 30 ml of Cream Bath (Bain Biotherm).

BIOTHERM
SPECIAL BAIN
THE BATH SPECIAL
LAIT CORPOREL
BODY MILK

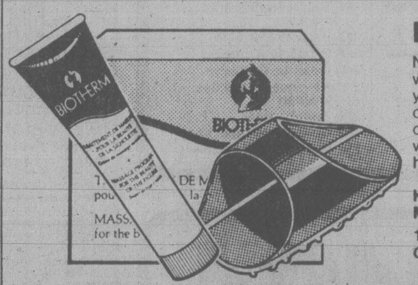

Biotherm Massage Kit
New Biotherm Massage Program designed for women who wish to slim & tone their figure. Allows yout o concentrate on problem areas such as hips or thighs — acti-glove massager and Biotherm cream work together to help eliminate excess water from the skin and improve circulation. This helps skin regain its suppleness.

Kit containing Acti-Masseur Glove & 100 ml Massage Cream: ea. 29.75
150 ml Massage Cream Refill: ea. $25
Offer available only while quantities last.

Woolco Cosmetic Boutique.... We know what it takes to be a woman. Your way.

Woolco Cosmetic Boutique Features Love COSMETIC PRODUCTS

BONUS OFFER!
With any purchase of Love's Baby Soft Products you will receive, as a BONUS, a Love's Baby Soft Bar of Soap.

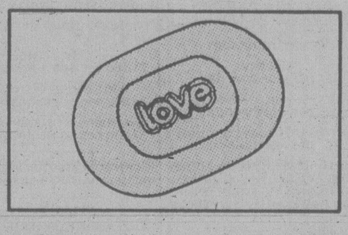

Love's Baby Soft
gentle talc
poudre de bain
Love's Baby Soft
Love's Baby Soft
body mist
atomiseur

Baby Soft Body Mist 2.45 oz. each: $6
Baby Soft Bubbling Shower Gel. 125 ml. each: 3.25
Baby Soft Gentle Talc 125 g each: 3.75
Offer available only while quantities last.

Woolco Cosmetic Boutique... We know what it takes to be a woman. Your way.

Deluxe 16" "Maverick" Is For All Ages
Chrome wheels; semi-pneumatic tires; coaster brakes; banana saddle/sissy bar. Canadian made. Red.
Bicycle, each:
54.96

1¢ KEY SALE
Buy a key at the Reg. Woolco Price, get a spare key for a penny. Be safe and save! Get your extra key now from our Hardware Department Thursday & Saturday ONLY!

Make This "Powder Puff" Her First Trike
Trike has a strong, safe tubular Steel frame. Rear dump. In Pink/Light Blue/Yellow/White coloured frame.
Tricycle, each:
29.99

for your shopping convenience
Woolco
6 1234 5678 901
CLAIRE ROY

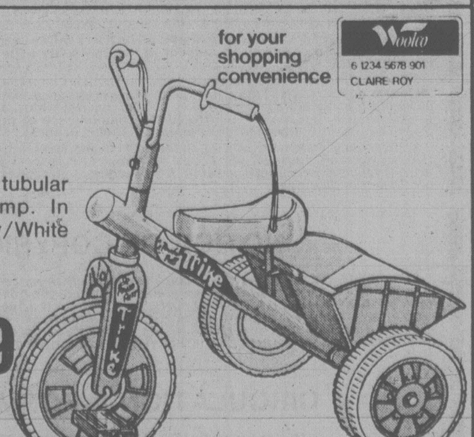

Prices Effective 'til Saturday, April 5, or While Sale Quantities Last

Woolco DEPARTMENT STORES
A DIVISION OF F.W. WOOLWORTH CO. LTD.

Town and Country Shopping Centre
Douglas Street and Saanich

Personal Shopping only, please!
Store Hours: Monday to Saturday
10 a.m. to 10 p.m.

ENJOY THE RED GRILLE FROM LIGHT SNACKS TO MEALS...

VICTORIA'S DAILY Classified

INDEX

VITAL STATISTICS
- 1 Births
- 8 Miscellaneous Cards of Thanks
- 308 Deceased Cards of Thanks
- 305 Deaths and Funerals
- 312 Florists
- 310 Funeral Directors
- 309 In Memoriam
- 313 Miscellaneous
- 311 Monuments

NOTICES
- 14 Announcements
- 16 Catering, Banquets and Reception Rooms
- 15 Coming Events and Meetings
- 20 Lost and Found
- 18 Places to Visit

EMPLOYMENT
- 28 Employment Service
- 21 Help Wanted — General
- 22 Office Help
- 26 Part Time — Temporary Help
- 24 Sales Persons and Agents
- 30 Situations Wanted
- 23 Skilled Trades
- 25 Teachers

BUSINESS SERVICES
- 36 Services Directory

PERSONAL SERVICES
- 33 Bands, Musicians and Orchestras
- 40 Business Personals
- 43 Dancing
- 42 Education
- 41 Legal Services
- 71 Music Teachers
- 39 Personals
- 34 Pre-Recorded Music
- 32 Trade Schools
- 38 Travel

MERCHANDISING
- 83 Aircraft
- 117 Antiques and Arts
- 78 Bicycles
- 80 Boats and Marine
- 65 Building Supplies
- 93 Cameras, Supplies and Photo Finishing
- 127 Chicks, Poultry, Hatching Eggs, Supplies
- 101 Children's Miscellaneous
- 116 Coins and Stamps
- 135 Farm Implements
- 60 Fuel
- 97 Furniture
- 105 Garage Sales
- 120 Garden Supplies
- 99 Groceries, Meats and Produce
- 95 Heating & Fireplaces
- 130 Heavy Equipment and Machinery
- 128 Livestock, Supplies and Events
- 96 Major Appliances
- 100 Miscellaneous for Sale
- 103 Miscellaneous Wanted
- 109 Miscellaneous to Rent
- 77 Motorcycles
- 70 Musical Instruments
- 125 Pets and Supplies
- 92 Sporting Goods
- 81 Sailboats
- 94 Store and Office Furniture and Equipment
- 115 Swaps
- 63 Timber
- 98 TV, Stereo, Radio Sales and Service
- 112 Wanted to Rent, Miscellaneous

AUTOMOTIVE
- 155 Automobile Financing and Insurance
- 164 Auto Body and Painting
- 168 Campers, Trailers and Motor Homes
- 166 Cars and Trucks Wanted
- 150 Cars for Sale
- 148 Lease Vehicles
- 149 New Car Directory
- 160 Parts, Accessories and Service
- 151 Sports, Import Cars
- 158 Tires
- 154 Trucks, Buses and Vans
- 156 U-Drive and Auto Washing

ACCOMMODATION
- 185 Convalescent and Rest Homes
- 175 Hotels
- 178 Summer Homes, Cottages and Resorts
- 181 Tourist Accommodation

RENTAL
- 201 Apartments to Rent, Furnished
- 200 Apartments to Rent, Unfurnished
- 203 Apartments Wanted
- 206 Duplexes to Rent
- 207 Duplexes Wanted to Rent
- 202 Furniture to Rent
- 215 Halls, Warehouses, Stores and Offices to Rent
- 197 Housekeeping Rooms to Rent
- 199 Housekeeping Rooms Wanted
- 211 Houses to Rent, Furnished
- 210 Houses to Rent, Unfurnished
- 212 Houses Wanted to Rent
- 205 Rental Agencies
- 190 Room and Board
- 191 Room and Board Wanted
- 193 Rooms to Rent
- 194 Rooms Wanted
- 204 Shared Accommodations

FINANCIAL
- 155 Automobile Financing and Insurance
- 233 Mortgage Loans and Insurance
- 234 Mortgages for Sale
- 230 Personal Loans and Insurance
- 235 Wanted to Borrow

REAL ESTATE
- 280 Acreage for Sale and Wanted
- 240 Business Opportunities
- 241 Business Opportunities Wanted
- 247 Commercial or Industrial Properties
- 258 Condominiums
- 253 Country Homes and Properties
- 270 Exchange Real Estate
- 290 Farms for Sale and Wanted
- 263 Garages for Sale, Rent, Wanted
- 293 Gulf Island Properties
- 250 Houses for Sale
- 265 Houses Wanted to Buy
- 295 Listings Cancelled
- 268 Listings Wanted
- 271 Lots for Sale
- 294 Mainland and Out-of-Province Properties
- 169 Mobile Homes and Parks
- 273 Property for Sale
- 274 Property Wanted
- 244 Revenue Property
- 245 Revenue Properties Wanted
- 259 Townhouses
- 285 Up-Island Properties
- 256 Waterfront Properties

386-2121

Monday through Friday, 8 a.m.-6 p.m. Saturday, 8 -5:30 p.m.

CLASSIFIED ADVERTISING RATES

All rates quoted are for insertion in both The Daily Colonist and Victoria Times.

SPECIAL PRIVATE PARTY WORD RATES

10 word minimum

1 or 2 days
15c per word per day

3 to 5 consecutive days
12c per word per day

6 consecutive days or more
10c per word per day

Real estate, mobile home, rental, clubs, organizations and business advertising does not qualify for these rates.

GENERAL WORD RATES

10 word minimum

1 or 2 days
19.75c per word per day

3 to 5 consecutive days
16.00c per word per day

6 or more consecutive days
13.75c per word per day

SEMI-DISPLAY LOCAL RATES

Any advertisement which varies from 6 pt. regular classified style shall be considered semi-display.

14 agate lines per column inch.

1 or 2 days
71.50c per agate line per day

3 to 5 consecutive days
64.50c per agate line per day

6 or more consecutive days
57.25c per agate line per day

Contract rates for local businesses available on request.

NATIONAL AND OUT OF PROVINCE RATE

Regular Classified 22¢ per word.
Semi-Display 85¢ per agate line.
14 agate lines per column inch.

BIRTH NOTICES

Up to 30 words $4.00
Each additional word 15c

DEATH NOTICES, MEMORIAL NOTICES AND CARDS OF THANKS

61.50c per count line per day

3 consecutive days
53.25c per count line per day

PRIVATE BOX NUMBERS
$3.50

Private Victoria Press box numbers are for use only in conjunction with advertising published in the Victoria Times and The Daily Colonist.

VICTORIA OFFICE
2621 DOUGLAS ST. V8W 2N4
Classified counter service, 8:30 a.m. to 5:30 p.m., Mon. to Fri. Closed Saturday.

DUNCAN OFFICE
Advertising, Circulation, Editorial and General Information,
746-6181.
109 Ingram St. V9L 1N8

TERMS OF PUBLICATION

F.P. Newspapers Limited shall not be liable for non-insertion of any advertisement beyond the amount paid for such advertisement.

In the event of error occuring the liability of F.P. Newspapers Limited shall not exceed the charge for the space actually occupied by the item in question.

All claims of error in publication shall be made within 12 hours thereafter and if not made shall not be considered. No claim will be allowed for more than one incorrect insertion nor for errors not affecting the value of advertisement.

All estimates of cost are approximate. Advertisers will be charged with space actually used.

All advertising copy will be subject to the approval of the Victoria Press, who reserve the right in its sole discretion to classify, reject or insert copy furnished.

All advertisements must comply with the British Columbia Human Rights Act. This act states no advertisement may state or imply a preference, limitation or specification on the basis of an applicant's race, religion, colour, marital status, ancestry, place of origin, age; or sex (unless the matter relates to the maintenance of public decency AND prior approval has been obtained through the Human Rights Branch).

While every endeavor will be made to forward replies to box numbers to the advertiser as soon as possible, we accept no liability in respect of loss or damage alleged to arise through either failure or delay in forwarding such replies, however caused, whether by negligence or otherwise.

NOTICE OF COPYRIGHT

Full complete and sole copyright in any advertisement produced by F.P. Newspapers Limited is vested in and belongs to F.P. Newspapers Limited, provided, however, that copyright IN THAT PART AND THAT PART ONLY of any such advertisement consisting of illustrations, borders, signatures or similar components which is, or are, supplied to Victoria Press by the advertiser in the form of reproduction proofs, veloxs, etc., and incorporated in said advertisement shall remain in and belong to the advertiser.

CIRCULATION INFORMATION

The Daily Colonist 383-4111 Victoria Times 382-3131

Wherever carrier service is maintained, $4.50 per month.
By mail — Vancouver Island and Gulf Islands, $7.00 per month, $20.00 per 3 months, $40.00 per 6 months, $80.00 per year. Rest of Canada, $8.00 per month, $22.50 per 3 months, $45.00 per 6 months, $90.00 per year.
Outside Canada, $20.00 per month, $240 per year.

BY MAIL
Saturday Times Only Sunday Colonist Only
Canada 60 cents per copy, $30.00 per year. Outside Canada, $1.10 per copy, $55.00 per year.

The Daily Colonist Second Class mail registration No. 0516.
Victoria Times Second Class mail registration No. 0625.

ISLAND REPRESENTATIVES
Duncan, Chemainus — Mr. HILTON HOLT 746-6181
Nanaimo 758-9633 Lake Cowichan 749-6206
Port Alberni — Mr. Fred Suhr 723-8312

1 BIRTHS

ALLAN — Born to John and Beth, a sister for Christopher, Kathryn Lesley May, 8 lbs., 7 ozs., on March 25, 1980.— Thanks to Drs. Stevens and Frederick, and staff at Royal Jubilee, especially Carol.

GALEY - Born to Mr. and Mrs. G. Galey at the Royal Jubilee Hospital on March 13, 1980. A daughter, Heather Doreen, a sister for Karen and Brenda. Many thanks to Dr. B.M. Gelling and staff.

HARBOUR - Dennis and Lois are pleased to announce the arrival of Jordan Robert, a 7 lb. 3 oz. boy on March 23, 1980. Special thanks to Drs. Patry and Spacey and maternity staff at Victoria General Hospital.

HARNDEN — John and Pam proudly announce the birth of their daughter, Shannon Leigh, 7 lbs. 4 ozs. on March 27, 1980 at 7:05. Thanks to Dr. S. Rhone and staff at Royal Jubilee.

HOLDEN — Born to Steve and Nancy (nee Boyer), a beautiful baby girl, Julie Ann, 8 lbs., 14 ozs., March 26, 1980.—Thanks to Dr. Jack Anderson and the helpful maternity staff Victoria General.

14 ANNOUNCEMENTS

OLD COUNTRY TEA GARDEN "THE GAZEBO"
5460 Old West Saanich Rd. opening April 5th for 1980 season, 11:30am-4:30pm, Tuesday through Sunday (closed Mondays). Light lunches and afternoon teas. 479-7787.

VANCOUVER ISLAND HOUSING Association For The Physically Disabled will hold their annual general meeting, Monday, April 28th at 8pm at 846 Nigel Avenue.

OAK BAY CHAPTER NO. 42 OES Tie Quilt Draw on March 17th, won by yellow ticket no. 3162, V. Thoresen.

SKYLARK CHOIR HAS OPENINGS for singers. Popular songs. Phone 477-2827

15 COMING EVENTS AND MEETINGS

Vic West
Soccer
BINGO
EVERY THURSDAY
O.A.P HALL
EARLY BIRDS 6:45 PM

ESQUIMALT
SPORTS
BINGO
ESQUIMALT LEGION
CORNER ESQUIMALT
AND ADMIRALS RD
EVERY THURSDAY
Early Bird 6:45 pm
Free Bus to Town

ADULTS AND CHILDREN will love Easter Sunday morning at The Captain's Palace Restaurant. An exciting Easter hunt in the garden, then a scrumptious breakfast of golden pancakes with a huge bunny master of ceremonies. Outside again to touch and love real live cuddly lambs, a bottle fed baby goat, piglets and many more. All this for $3.50 per person, big or small, but you must reserve now. Call 388-9191.

ATHLETIC
BINGO
EVERY WEDNESDAY
Garth Homer Centre
813 Darwin
Early Birds 6:45 p.m.

WELCOME TO VICTORIA'S Singles Happening Dance Saturday April 5th at Leonardo Da Vinci Centre, 195 Bay St. 9-1am. A casual and friendly evening for single people ages 25-55. Admission by ticket only. Tickets at Hillside Mall. Phone 595-5281, 382-5619, 384-5789.

SOUTH VAN ISLE
LIONS BINGO
FRIDAY, APRIL 4
EARLY BIRD 6:45
REGULAR GAMES 7:30
5 EXTRA GAMES
ADMISSION $1.00
OAP HALL
#1-1600 GOVERNMENT ST.

LESBIAN INFORMATION and social night every 2nd Thursday, 7:30-9:30pm. 106 Superior Street, April 24th and May 8th. Sponsored by Flag, Box 237, Station E, Victoria.

SWAP AND SHOP
Blanshard Community Centre, 901 Kings Rd. Every Sat. 10-4pm. Great bargains, new items and old. Sellers wanted. 388-7696, 387-5506

SWAPPE & SHOPPE
521 Craigflower Rd, Sundays 10am-4pm. Call 388-6120 weekdays 9am-3pm, Sat. 10am-12pm.

BASEMENT RUMMAGE AND Bake Sale. Queen of Peace Church Men's Club, 849 Old Esquimalt Road, Saturday, April 12, 10 am to 4 pm.

SWAP "N" SHOP SUNDAY, April 6th, 10am-4pm., Esquimalt Sports Center, 386-3261. Sellers welcome 8:am. For Kiwanis Club of Esquimalt charities.

HAM AND TURKEY BINGO, Prospect Lake Community Hall, 5358 Sparton Rd. 7:30 pm. Saturday, April 5th. See you there!

SWAP AND SHOP EVERY Sunday, 8am-3pm. Western Speedway. 474-2151.

20 LOST and FOUND

LOST-FOR 2 WEEKS NOW, still hoping, $50 reward for return of black and white male husky named spike. Disappeared March 19th. from Deep Cove area wearing chained collar and tag. Spike's blind in one eye. Please contact 656-0053.

MISSING: 1 SMALL BROWN Siamese-like female cat from corner of Moss and Bond. Answers to "Muffin" and is very talkative. She is much loved and missed. Please call 383-1060 if you have seen her.

REWARD. MAN'S TAN WALLET, ID enclosed. Lost Saturday night, Cougar game, section 14. 479-7277 after 5, Don.

FOUND: YOUNG MALE DOG, part Husky/Shepherd? Glanford/Quadra overpass area. Phone 595-2497.

FOUND: FEMALE KITTEN, black with white on chest, nose and paws. Very friendly. 384-3751

LOST: YOUNG MALE SHEPherd-Huskey, named "Toby", Metchosin-Kangaroo Rd. area. 474-2039

LOST: SET OF DIAMOND rings, riding in Red Honda from Sooke, Monday, March 31. Please call 384-6809, ask for Rod

FOUND: PART LAB MALE pup, white and black. About 3 months old. Shelbourne/Cedar Hill area. 592-6598.

FOUND: MANS PRESCRIPtion glasses, grey rims, Colwood Lake-Aldeane Rd area. 478-3195

FOUND-FULL GROWN WHITE male cat, vicinity 900 block Fort St. Call 382-0937.

20 LOST and FOUND

MALE RED IRISH SETTER strayed from 1100 block Beach Drive Wednesday morning, answers to "Thurston" and wearing North Saanich dog tag. Reward. 592-7307.

FOUND: ONE FEMALE, black Labrador wearing choke chain along with one male pup wearing brown collar. March 29th at Rothnie Place. 478-2714.

LOST LAB/SHEPHERD Cross, black with white marking on chest. Goldstream Park/Sooke Lake Rd. area. 387-1361, 474-2606.

FOUND: WILL OWNER OF male malamute cross dog, older, black and tan, please come and get him. Pedder Bay area. 478-2486.

LOST-SMALL GRAY CAT NEUtered male. We miss Howie very much, $25 reward on his return. 592-7823.

LOST-METCHOSIN/ROCKY Point area, small brown terrier, collar with name and address, "Amy". Reward. Call Sheila at work 382-3171, home 595-9975.

LOST-KEYS IN RED CASE Friday pm. March 28th. Please phone 386-0936, reward.

LOST: SMALL FLUFFY black and white, female cat. Cordova Bay area. 658-8715.

REWARD
Lost-car keys, British flag on round disc. 592-1585

FOUND: REGISTERED MALE sheltie. Phone 386-2991, between 4 and 7.

FOUND: BLACK LABRADOR dog in East Sooke Park on March 31. Call after 6 pm, 642-4342.

LOST: MONDAY, SMALL gold wrist watch. Reward. 592-7239.

LOST: BABY BUDGIE, YELlow and green, Bay and Fernwood St. Reward. 384-7042

LOST: SILVER ID BRACELET, Colwood, Metchosin area. 478-2434 Reward

LOST: GREEN AND YELLOW budgie, Summit-Graham area. Please phone 382-6358.

21 HELP WANTED GENERAL

GREATER VICTORIA
SCHOOL DISTRICT

GREATER VICTORIA
SCHOOL DISTRICT
NO. 61
COMMUNITY SCHOOL
CO-ORDINATORS
A. ELEMENTARY
B. SECONDARY

Applications are invited from qualified persons for the above noted positions.
QUALIFICATIONS:
Preference will be given to persons:
1 Holding a degree in education, recreation, or community development;
2 With experience or training in community education;
3 With experience working with people of all ages;
4 With experience in obtaining support funds from the various levels of government.
RESPONSIBILITIES:
1 To encourage involvement of parents and community members in the school;
2 To co-ordinate and support volunteers in the school;
3 To act as a liaison person with resource groups in the community;
4 To facilitate the work of Community School Societies;
5 To provide a varied volunteer-based recreational and cultural program for the entire community;
6 To act as a liaison person with school staff.
SALARY:
Commensurate with qualifications and experience.
TERM OF APPOINTMENT:
Initially this is a one year appointment.
APPLICATIONS:
Should be submitted in writing to the Instruction-Administration Department, Greater Victoria School Board, P.O. Box 700, Victoria, B.C., V8W 2R1, no later than FRIDAY, APRIL 25th, 1980 — quoting COMPETITION No. 17-80 (ELEMENTARY) or No. 18-80 (SECONDARY).

The Capital Region Association for the Mentally Handicapped invites applications for the following positions.

HOUSEPARENT II
Under the direction of the Supervisor of Residential Services this person is responsible for the overall operation of a group-phome for eight mentally handicapped adults.
The successful applicant should have experience in mental retardation and programme planning.
The hours of work are based on the houseparent model with staff required to sleep over at the group home.
Salary $1171.50-
$1246.50 per month.
Residentail Counsellor I
(¾ time nights,
28 hours per week)
Under the direction of the facility manager this person is required to maintain a diligent patrol of the facility and perform some housekeeping chores on a permanent night shift basis.
Salary $6.55-$6.97 per hour
Residential Counsellor I
(½ time week-end Cook
19 hours per week
Under the direction of the full time cook this person is required to prepare meals on week-ends and holidays.
The successful applicant will be required to supervise and train mentally handicapped adults as well as performing the cooking duties.
Some experience in both mental retardation and cooking would be an asset.
Salary $6.55-$6.97 per hour.
All positions are unionized and offer an attractive package of fringe benefits. Please apply immediately to:
The Executive Director
3861 Cedar Hill X Rds.
Victoria, V8P 2M7

BOYS - GIRLS!
MARCH BREAK
IS HERE!
The time to start your own profitable Colonist route to begin saving for summer fun.
Various-sized routes available soon. Monthly profits from $70-$130. In some areas, two routes can be combined for profits of $200 plus. For extra effort, trips, prizes and more money can also be earned.
Check the following areas to see if you live nearby:
1. Rockland-Terrace
2. Chamberlain-Brighton
3. Windsor-Victoria
4. Richmond-Warren Gardens
5. Rockland-St. Charles
6. Roslyn-Brighton
7. Crescent-Lorne
8. Haultain-Rosebury
9. Pembroke-Belmont
10. Richmond-Carnarvon
11. Grant-Stanley
ALSO SOME GOOD ROUTES AVAILABLE IN OTHER SECTIONS OF CITY.
Call and leave your name and phone number for Mr. E. Ring, 383-4111, who will call you back with details.

WRAPPER REQUIRED
Must be fast and reliable for wholesale bakery. Apply in person, 1119 North Park Street.

EXPERIENCED, FULL OR part-time help for delicatessen. Reply Victoria Press Box 321.

WANTED GRAD FOR 2 AFternoons and 2 mornings. Phone for appointment 383-7814.

WANTED — QUALIFIED hairdresser. Phone 478-6366 or 382-4652.

21 HELP WANTED GENERAL

WORLD WIDE!!!
Where in the world would you like to work? Many companies need Canadian manpower to work abroad. Interested? Regardless of your occupation, send a self-addressed stamped envelope to:
WORLD WIDE
OPPORTUNITIES,
SUITE 500,
100 RICHMOND ST.
EAST,
TORONTO, ONT.
M5C 2P9

DAY CARE HOME
NEEDED
Day Care Home needed in Rockheights School area. Timmy is attending kindergarten and requires extra attention and supervision when not in school. Preferably there will be older children in the home. Day Care mother would maintain close contact with Timmy's teacher and school counsellor. Extra money available as well as day care subsidy.
For further information please call, Joyce Newman, Day Care, Ministry of Human Resources, 386-6174.

WAITERS OR WAITRESSES
We are now taking applicaton for full time personel for our Restaurant. Please note that positions entail shifts and weekends. We offer excellent wages and fringe benefits including meals and uniforms. Applicants should be mature, well groomed and willing to work effectively with our customers. Please apply in person only at 710 Caledonia Avenue 2-4 pm. Monday to Friday only.

SOFT DRINK SERVICE REP
Major soft drink company on Vancouver Island requires representative for cooler service work in trade. Applicant must have previous experience in bulk sales equipment and some refrigeration knowledge, a self-starter and ability to work independently is also a requisite. Liberal company benefits program. Apply in writing with complete resume to Victoria Press, Box 328.

IN-HOME DRAPERY
SALESPERSON
Minimum one year custom drapery experience required. Excellent opportunity for high earnings. 90% sold from our own stock fabrics, therefore, we deliver faster and sell for less. Gold's Fabrics & Draperies, 1585 Hillside Avenue, Victoria, 595-3243.

VIC WEST
ESQUIMALT
Some profitable COLONIST routes will be available soon. Act now, and earn up to $150 a month or more. Some routes have apartments. Call MR. GRAY at 383-4111, CIRCULATION DEPT.

Security Guards
VICTORIA SECURITY PAtrol Ltd. requires 20 full time and 10 part-time security officers. Must be neat in appearance and bondable. Previous security experience an asset. Apply in person at 3453 Quadra Street between 10-4:30pm.

HOMEMAKERS
Wanted: mature people who enjoy working with the elderly to give in-home care. Weekend, live-in, part-time, full time. Starting wage $4.25 per hour. Apply Monday through Friday, 10am-1pm at Fernwood Homemaker Service, 101-1711 Cook Street.

GRADUATE NURSES, PERmanent evenings and relief positions available for new 150 bed intermediate care home facility due to open May-June, 1980. Excellent fringe benefit package. Current related experience preferable but not essential. Report to 3rd floor, 810 Fort St. 8-4:30. D'arcy Boulton.

VICTORIA TIMES
Openings for energetic students to sell the VICTORIA TIMES in the downtown area after school. Profits can be $60 per month or more. Phone 382-7211, local 244.

SPORTSMAN MOTOR INN
Immediate openings for chambermaids, weekends, part time, full time, also combines laundry and maid service. Applications available at front desk, 1850 Douglas St. No phone calls please.

RN
GRADUATE NURSES
Needed for large intermediate care facility. FULL TIME evenings and ON CALL. Previous experience or interest in geriatrics required. Call 388-6457 for interview appointment.

EXPERIENCED JANITORess/Janitor for light duty Janitorial, part time evenings, Monday to Friday. Must be bondable and able to work with minimum supervision. Apply to P. O. Box 517, Victoria, B.C.

HAIRDRESSERS
Your opportunity is knocking. Why work for 50 or 60% when you can get the full 100%. Phone Brett for details at 386-7843 days, or 386-1462 nights. You'll be glad you did.

WANTED LADY TO TAKE place of housekeeper for Saturday and Sunday and 2 nights sitting in the week for middle-aged lady, non-smoker preferred, own transportation. 658-8028.

MATURE, DEPENDABLE, bondable couple required for a no pet, adult 42 suite apt. building. Must be capable of all minor repairs and related duties and maintain a good public relations. Reply to Victoria Press Box 316.

DOWNTOWN MOTEL
Energetic couple wanted to manage 20 unit motel as of April 15th. Salary-bonus, living accommodation. Man capable of doing some maintenance. Hurry on this. Victoria Press Box 324.

ASSISTANT FOOD SERVICE supervisor (full-time). Duties: waitress/supervisor, training, record-keeping, will involve some nights and Saturdays. Apply in person, Zeller's, 1610 Hillside Avenue.

MATURE AND RELIABLE Person required to care for 2 children, ages 3 years and 7 months. My home, Tuesday to Friday 7:30 to 4:30. McKenzie/Blenkinsop area. 477-7578 after 5.

RETIRED OR SEMI RETIRED couple wanted to live in and look after property of mostly absent owners, secluded, seaview. Minimum rent for right party. References required. Victoria Press Box 338.

RESTAURANT PERSONNEL wanted. Positions available: hostess/host, waitress/waiter, busing. Please apply in person between 2-5pm., Monday through Thursday at 721 Johnson, Victoria.

WANTED-FULLY EXPERIenced hooker and yarding engineer. Modern camp near Gold River. Excellent conditions. Shift 15 and 6. Hayes Logging Co. Ltd. Box 712 Duncan. Phone 112-746-7476.

WANTED-EXPERIENCED hard working woods foreman for modern West Coast camp near Gold River. Excellent monthly salary for right man. Hayes Logging Co. Ltd. Box 712 Duncan. Phone 112-746-7476.

WANTED: EXPERIENCED waiter-waitress, willing to work any shift. Open seven days a week. Apply between 3 and 5 pm, Cuckoo Clock Restaurant, 3651 Douglas Street, Town & Country Shopping Centre.

21 HELP WANTED GENERAL

HAIRSTYLISTS
Modern downtown salon with clientelle needs a mature stylist immediately. 386-1462 or 386-7843.

REQUIRED IMMEDIATELY A general RT with experience in Hematology for full time employment in a small clinical lab in Duncan. Phone collect, 112-746-5841.

EXPERIENCED SILK AND wool presser, full or part-time. If interested phone 595-8912 for appointment between 11am-5pm. Ask for Mrs. McNaughton-Jubilee Martinizing.

EXPERIENCED MATURE Waiter/Waitress wanted 1 Host/Hostess with some bar knowledge. Apply between 2-4, Monday to Saturday, 4011 Quadra St.

EXPERIENCED BREAKFAST and lunch cook wanted. Apply in person only to the Chef, Monday-Friday 9-3pm. Shortts Restaurant, 910 Government, Victoria. No phone calls.

MINI SELF STORAGE FACILity at Sidney requires a retired couple to operate project. We supply apartment, utilities and a wage. Phone 656-5321 for appointment.

ROOM CLERK
Room clerk with large hotel experience. Union scale. Please phone 384-8111 local 7715 for appointment to interview. Experienced only need apply.

EXPERIENCED PASTRY cook required. Please apply in person to the restaurant manager. Interviews 1:30-3:30pm. Crest Harbourview Inn, 455 Belleville St.

COLWOOD- MATURE HOUSEkeeper starting April 8 for one preschooler, two school children, Monday to Friday, 8:30-5:30. Phone 478-0754 for interviews.

THE LEMON TREE RESTAUrant is accepting applications for waitresses(waiter). Must be mature and experienced. Apply in person only after 3:pm, Mayfair Mall.

PERMANENT, PART TIME, night clerk needed for Queen Victoria Inn, 655 Douglas Street, Victoria, immediately. References required, apply in person only.

RESIDENT CARETAKER FOR Victoria Adelweiss Club. Suit retired couple. Knowledge of German an asset. New house on premises available. 477-6883, 477-2236.

EXCELLENT REMUNERAtion. Artistic environment. Diversified stylist wanted for hair dressing salon. Phone now, it'll be fun. 595-29444.

EXPERIENCED BAKER wanted immediately, secure job for qualified person, good wages and fringe benefits. Apply Victoria Press Box, 258.

NEEDED IMMEDIATELY, hairdresser, full or part time for busy downtown beauty salon on Salt Spring Island. Phone after 6, 537-2356.

COOKS ASSISTANT WANTED with a good knowledge of cooking and making individual fruit and cold plate salads. Victoria Press Box 284.

FREE 1 BEDROOM IN EXchange for managing 21 suite apartment. Mature couple only. 1 not working. No children or pets. Victoria Press Box 297.

FULL TIME CARETAKER for large rental project. Must be energetic, and Jack of all trades. State age and qualifications. Victoria Press Box 307.

FULL EXPERIENCED WAItresses/waiters, fill-time, graveyard shift, dayshift. Apply in person, Day & Night Restaurant, 622 Yates Street.

FULL TIME CLERK FOR busy drugstore. Must be energetic and accurate on cash register. Apply to Victoria Press Box 318.

HOUSEKEEPER TO CARE for 2 small boys, do light housekeeping chores, hours 8-5:30, remuneration to be mutually agreed upon. 598-6331.

WAITER/WAITRESSES wanted for part time work. Apply at the Monkey Tree Restaurant, Ladysmith. 202 Dogwood Dr. 112-245-7611.

EXPERIENCED GRILL COOK required. Please apply in person to restaurant manager. Interviews 1:30-3:30pm. Crest Harbourview Inn, 455 Belleville St.

MALE/FEMALE WITH SMALL car for courier-messenger Service. Bondable. Commission. Full Time. Reply Victoria Press Box 326.

EXPERIENCED WAITress/waiter required by King John Restaurant, 2668 Sooke Rd. Colwood. Apply in person. 478-6312.

FULL-TIME STUDENT IN need of sitter for two children, ages 3 and 1½ years in my home, Fairfield area. $160 per month. 383-5059, after 6 pm.

URGENT: SITTER FOR 6-month-old, 8am-6pm, Richmond/Richardson area. Must be willing to register with daycare. 598-4348, after 5:30.

PERMANENT PART-TIME janitorial work from 7:30 a.m.-9:30 a.m., 5 or 6 days per week. Please send resume to Victoria Press Box 342.

EXPERIENCED WAItresses/waiters needed for night shifts. Full time and part time. Apply in person between 11am and 3pm, 2900 Douglas Street.

APARTMENT BUILDING caretaker required. Experience preferred. Send resume to Filcan Management Ltd. 301-904 Carlton Terrace.

URGENTLY NEEDED REsponsible babysitter to come to my home in Interurban and Marigold area for days and evenings. 479-5462.

PAUL'S RESTAURANTS EXperienced waiter/waitress required for full time evening shift. Apply 1900 Douglas between 3-4 only.

DEPENDABLE RELIABLE sitter required for 1 yr. daughter, preferably with children, Fernwood area. 382-2797 after 5pm.

STEADY PART TIME PLEASant phone work. Good remuneration. No selling. Cordova Bay area. 478-3321 between 10am-12noon.

MATURE EXPERIENCED couple to Caretake 44 suite apts. Must be good handyman & gardener. Send full resume to Victoria Press Box 357.

EXPERIENCED HAIRSTYlists, local with followings, high commission with benefits. 595-4711, after 6pm 383-1096.

JANITOR/ESS FOR EVEnings, references required. Apply 3016 Jutland, 8am-4pm, Monday-Friday.

IMAGE HAIR STUDIO REquires an experienced fashionable perm and colour technician. 388-4314.

MATURE, EXPERIENCED drugstore clerk. 5 day week, full time. Reply Victoria Press Box 313.

SHAMPOO GIRL NEEDED for beauty salon in Oak Bay. Apply at 2120 Oak Bay Ave. Do not phone please.

SPORTSMAN MOTOR INN
Desk clerk job available immediately. Applications at front desk 1850 Douglas.

ASSISTANT-CARETAKER reuired for large apartment block, retired couple preferred. Call 477-9591 (9-4 pm).

URGENTLY NEEDED LIVE in housekeeper/companion days off during day. Please phone 382-0319.

WANTED BABYSITTER, MY home. Saturday or Sunday "daytime", 8 hours. 16 years or over. 595-6753 after 5pm.

EXPERIENCED BEDDING plant transplanters. 479-6208.

21 HELP WANTED GENERAL

THE CORPORATION
OF THE DISTRICT
OF CENTRAL SAANICH
P.O. Box 26,
Saanichton, B.C.
V0S 1M0

ENGINEERING
TECHNICIAN
Salary Scale $1,708 to $1,996 Per Month (1980)

Applications from qualified persons are invited for the position of Engineering Technician. Duties are of a semi-professional engineering nature, including design, layout and estimating of Municipal projects, streets, water and sewer services. Reviews engineering plans and inspects service installations for compliance with Municipal specifications, etc.

Qualified applicants having experience in the provision of Municipal services are requested to submit written applications by 4:00 P.M. on April 11, 1980.

G. L. WHEELER,
Assistant Administrator

APPRENTICE BUTCHER wanted to train. Apply in person at Bailey & Son Butchers in the Mayfair Mall.

NIGHT AUDITOR REQUIRED for full service motor inn. Experience preferred. Apply in person 310 Gorge Road East.

WAITER/WAITRESS REquired for full service motor inn. Experience preferred. Apply in person 310 Gorge Road East.

MENS BARBER STYLIST OR beautician, reasonable rental or commission. For interview 385-3931 or 592-7401

EXPERIENCED DINING room and coffee shop waitresses/waiters. Apply in person at Tokai Villa Restaurant.

DO YOU ENJOY COOKING? A mature responsible cook is needed evenings. Phone 388-4468 for appointment.

EXPERIENCED COFFEE shop waitress/waiter required full time, day shift. Apply in person to 707 Pandora.

EXPERIENCED COOKS FOR 150 bed nursing home, Victoria. 385-3422. No Friday or weekend calls.

EXPERIENCED WAITress/waiter, car a necessity. Please phone 478-3386, after 4 pm.

LIVE-IN COMPANION, LOVEly home with private suite. Salary negotiable. 382-2390.

MATURE LIVE-IN HOUSEkeeper for 1 Lady in city. Close to bus. Phone 598-7160 or 656-1264.

EXPERIENCED FULL TIME short order cook. Apply in person at Tokai Villa Restaurant.

SPORTSMAN MOTOR INN
Desk clerk position has been filled. Thank-you for applying.

NEEDED IMMEDIATELY, bus person with formal dining experience. 388-4255, after 4.

22 OFFICE HELP

CLERK
STENOGRAPHER II

Purchasing Department
Pay Grade 8 -
$1089-$1178 per month.

This is responsible stenographic and secretarial work for the Purchasing Manager and other department personnel. Duties involve taking dictation, using dictaphone, typing correspondence, Purchase Orders, tenders, documents, etc., initiating work orders and accepting payments for materials, and answering enquiries re tenders and quotations. Makes appointments, arranges meetings, files and performs other clerical duties as assigned. Must possess fact in dealing with the public and must be capable of working independently, with little direct supervision.

Applicants should have Grade 12 education, with good spped and accuracy in typing and shorthand; also considerable experience in general clerical and stenographic work. Data processing experience would be desirable.

Full details of the postion can be obtained from the Personnel Department.

Applications will be received by the undersigned until 4:30 p.m., Tuesday, April 15, 1980. Applications for this competition will be acknowledge provided return address including postal code is shown on the application.
DIRECTOR,
PERSONNEL SERVICES,
Saanich Municipal Hall,
770 Vernon Avenue,
Victoria, B.C.

PERSON FRIDAY
We require a person to work in one person office, to perform various office duties involved with construction and real estate investments, including bookeeping to trail balance or higher. Applicants must have bookeeping certificate, be bright, capable of working independently, steady employment background, and experienced in construction, real estate or related field. We offer pleasant atmosphere, fringe benefits and dependable employment. Reasonable remuneration for the right person. Please send in own handwriting resume and indication of salary expected to Victoria Press Box 314

PARALEGAL SECRETARY
A Victoria law firm will require a full time senior paralegal conveyancing secretary by June 1, 1980. Salary shall be discussed with applicants at time of interview for this position. Please forward resume by April 18, 1980 to: Cox, Taylor, Bryant, PO Box 788, Victoria, B.C. V8W 2P9; to the personal attention of Mr. Ray T. Bryant. All replys will be kept strictly confidential.

RECEPTIONIST
Wanted immediately for four weeks, mainly evenings and Saturdays, must possess good voice and telephone skills. Several openings in Victoria area. Apply in person to:
H&R Block
2000 Douglas Street

LEGAL SECRETARY
Experienced conveyancing secretary required immediately by downtown law firm. Minimum of 2 years experience required with excellent secretarial skills. Excellent salary offered, plus fringe benefits. Apply Office Manager, Crease and Company, PO Box 997, Victoria, B.C. V8W 2S8.

BANK OF B.C. MAIN BRANCH
752 Fort St.
TELLERS
-Summer relief, June, July, August, September. Could work into full time.
-Permanent part time, approximately 6 days a month, 10:30-2:30pm.
Previous Canadian Teller experience essential. For more information contact Tom Brown, 388-5511

CLERK—TYPIST
Charitable organization needs a mature person as a clerk-typist. The job requires taking notes at meetings, posting and record keeping. Person with initiative capable of organizing own work to completion. Apply in own handwriting giving details of education, work experience and salary requirement to Victoria Press Box 331.

CHARITABLE ORGANIZAtion needs mature person as a clerk-typist. The job requires taking notes at meetings, posting and record keeping. Person with initiative, capable of organizing own work to completion. Apply in own handwriting giving details of education, work experience and salary requirement to Victoria Press Box 331.

22 OFFICE HELP

LEGAL-2 POSITIONS
Law firm, downtown, requires receptionist, some typing, and litigation secretary, minimum 2 years' experience. Salaries for both positions open and commensurate with ability. Mr. Hall 388-7381.

SECRETARY REQUIRED part time, approx. 20 hours per week to start. Qualifications: typing skills 50-60 WPM, previous sceretarial skills and must be able to work independently. Please submit letters of reference with resume to Victoria Press Box 333.

EXPERIENCED SECRETARY Required. Legal experience an asset. Salary commensurate with experience.
386-2404 mornings.

JUNIOR RECEPTIONIST FOR busy optical outlet, variety of duties (Girl Friday) including daily cash, bookkeeping, some typing, must enjoy meeting the public. Send resume to Victoria Press Box 351.

FULL FACILITY MOTOR INN requires desk staff. Experience an asset. Applicants must have basic office skills including typing, enjoy meeting the public and have a good telephone manner. Reply Victoria Press Box 355.

EXPERIENCED SECRETARY required for Port McNeill (Northern Vancouver Island) Law firm. Please telephone 956-4451, or reply to Box 190, Port McNeill, B.C. V0N 2R0.

CERTIFIED DENTAL ASSIStant required for modern preventive oriented practise. Please send resume to #17-1537 Hillside Ave., V8T 4Y2. Victoria.

EXPERIENCED OFFICE help, $4 an hour, address replies attention Manager, 558 Hillside, v8t1y9

LAW OFFICE ON FORT Street, Victoria requires receptionist. 388-6657.

LAW OFFICE ON FORT Street, Victoria requires bookkeeper. 388-6657.

EXPERIENCED DENTAL REceptionist. Forward resume to #202-9775 4th Street, Sidney.

23 SKILLED TRADES

GERIATRIC NURSING
ASSISTANTS
GORGE RD. HOSPITAL
EXTENDED CARE UNIT
Permanent part time vacancy 5pm to 9pm, on call staff for relief and casual work. Interested applicants must have geriatric care experience in a recognized geriatric care facility, practical ability to take temperature, pulse and enema administration. Demonstrated ability in and awareness of proper lifting and transferring techniques. (Formaal training preferred, practical ability will be considered.) Applicants not having all of these requirements will definitely not be considered. Apply to Personnel Dept. Gorge Rd. Hospital, 63 Gorge Rd. East, Victoria v9a1l2.

CONSTRUCTION
SUPERINTENDENT
$50,000
For frame apartments and housing in a camp job for minimum of 12 months with lengthened hours, 1 week out of camp each 6 weeks. Must have good experience in large multi housing project. Salary $50,000-$55,000. Apply in writing with complete resume of previous experience to Victoria Press Box 360.

R.N.'S — L.P.N.'S
GORGE RD. HOSPITAL
Vacancy exists for a permanent full time evening RN, 3:30pm to 11:30pm, six on, three off. CasualR.N.'s and L.P.N.'s also required for casual call and vacation relief, all shifts. Qualified applicants apply to Personnel Dept., Gorge Rd. Hospital, 63 Gorge Rd. East, Victoria, v9a1l2

WANTED: EXPERIENCED lather, year-round work. Excellent remuneration. Well established firm. Person must have own truck. For further information call after 6pm. 478-7870.

THIRD YEAR PLUMBING APprentice, non-union, familiar with B.C. Plumbing code. 656-2514 8:30-5:30 or 478-1856 evenings.

CELLUOSE OR FIBERGLASS applicator. Must be experienced. Good pay and benefits. Apply 836 Devonshire Rd.

WANTED: TICKETED MILLwright with welding experience. G.W. Dorman Pulp Chip Co. Ltd., 753-1161, Nanaimo.

CHAINSAW MECHANIC REquired, minimum 2 years experience. Apply Victoria Press Box 272.

ELECTRICIAN WANTED IMmediately. Marine experience an asset. 386-2938.

CARPENTERS TO APPLY Cedar Siding, experienced. 652-4124 6-10.

EXPERIENCED LATHER REquired, phone Brooks Plastering 478-8775.

24 SALES PERSONS AND AGENTS

BLOCK BROS.
"THE BESTSELLERS"
REAL ESTATE
CAREER
TRAINING
PRODUCES
SUCCESS
Block Bros. will train you in sound proven methods enabling you to quickly reach your desired level of success. Successful progressive salespeople
ARE NOT BORN, THEY ARE TRAINED
Call today, interviews by appointment only. (Held strictly confidential.)
CALL
"THE BESTSELLERS"
Sidney-Colwood 478-5561
Bill Wonnacott
Douglas St. 386-3231
Bob Hahn
Shelbourne 477-1841
Bob Cullum
Bernie Wilkinson

EXCEPTIONAL
OPPORTUNITY
Will you earn $15,000 to $30,000 this year, and more in future years?
International company in 60 years of growth needs three sales representatives in this area.
ARE YOU:
- ★ Sports minded
- ★ Of legal age or over
- ★ Aggressive
- ★ Ambitious
- ★ In good health
- ★ Bondable with good references
- ★ A owner of a reliable car

IF YOU QUALIFY YOU
WILL BE GUARANTEED:
★ 2 weeks expense paid training Unlimited advancement opportunity, no seniority. Opportunity to advance into management as rapidly as your ability warrants. Act today to insure tomorrow. Please call Kevin Brewer, 754-6661 or send resume to Box 801, 5-75 Front Street, Nanaimo, B.C., V9R 5H9.

TELEPHONE SOLICITORS needed [illegible] apply [illegible] between [illegible] and 9P[illegible]

24 SALES PERSONS AND AGENTS

REALTORS

Anyone can try to sell real estate but not for us. In this field the difference between success and survival is professionalism. Hobbyists need not apply! If you are serious about success LANDMARK PROPERTIES LTD. has the people and program to help you realize your potential. We start by keeping our sales staff to an optimum size through selective recruiting. Our associates will receive the support of professional managers dedicated to the success of their associates. They will have the opportunity to grow through in-depth training abd continuing career development. Our full service company programs are not rhetoric but reality. We are interested in full-time real estate professionals. Call Vana or Lynn Holmes 386-6762.

DUNSMUIR
388-7868

LICENSED REALTOR'S
WANTED!
"In House Listings"
"Good Location"
"Easy Parking"
"Experienced co-workers"
Better than average
COMMISSION splits
CALL NOW
in confidence to:
K. M. Porter Res. 656-5235
23 Burnside Rd. W. 388-7868

UNIQUE BUSINESS OPPORTUNITY. Are you the caliber of person who should be earning $50,000-$100,000 annually. If so I would like to discuss with you a unique business opportunity. This international company has recently moved into Canada. There are no start up costs and no door to door selling. Only a sincere desire to succeed essential. Full or part time offers extremely high income. Mature adults preferred, men or women. We will personally work with you to guarantee your success. For appointment phone 474-2996.

DON'T ANSWER THIS AD
(UNLESS)

1. You want straight commission with advance pay system.
2. Appreciate one call closing with high close ratio.
3. Desire opportunity for advancement into management.
4. Help build and grow with new branch office of a progressive 106 year young organization with assets over $800 million.

For interview call 381-6134. Noon til 4 pm weekdays.

EXPERIENCED SALES PEOPLE now calling on industrial, institutional and commercial accounts to sell our exclusive longer life energy-saving lighting products. Highest commissions paid every Tuesday on automatic year-round repeat business. This is our 35th year in Canada and our best! Phone (416) 335-9221 or write Lightmaster, P.O. Box 56, Burlington, Ontario, L7R 3X8.

ESTIMATOR-SALES
Progressive Victoria Company requires a mature self-starter in the energy field, involving window and insulation products. This is an above average opportunity where renumeration is on a commission basis. First class training available for the individual prepared to work. Victoria Press Box 341.

EXPERIENCED SALESPERSON REQUIRED FOR FURNITURE STORE. IF YOU'RE LOOKING FOR A FUTURE, THIS MAY BE YOUR OPPORTUNITY. PLEASE SEND WRITTEN RESUME. OUR STAFF IS AWARE OF THIS POSITION. PLEASE REPLY TO VICTORIA PRESS BOX 289.

OAK BAY
MARGETTS & GOWER OAK Bay Properties Ltd. have an opening for a licensed Real Estate sales person who would like to work in a smaller office, with congenial staff. Call 592-2407 and ask for Peter Margetts.

WE NEED SIX PEOPLE IMmediately. The people we have earn from $150 per week part time to $600 per week full time. A car is required. To arrange personal intervew please call 388-7325.

A UNIQUE OPPORTUNITY with the Monarch Life Assurance Company can be yours. An interview can tell us both if we need each other. Please phone 384-6511.

NARIS COSMETICS IS LOOKING for representatives to distribute our 100% organically based skincare and makeup products. Reply P.O. Box 5238, Victoria.

EXPERIENCED SALES PERson required for Victoria's leading magazine, Monday Magazine. Send resume including phone number to 823 Broughton St. for appointment.

CHANDELLE FASHIONS REquire counsellors to introduce the spring line. We will train you. Work 2 or 3 evenings per week. Car necessary. 479-2610.

WANTED FIRST CLASS SALES person. Apply in person Coit Drapery & Carpet Cleaning, 468 Burnside Rd. East.

SALES POSITION IN VICtoria (must be over age 21). CALL 754-6241 (Nanaimo) FOR RECORDED MESSAGE.

$1,000 MONTH TO TRAIN WITH Canada's largest life insurance company. Please call 382-3145.

SPELL

IT

OUT

When you have something to sell, the easiest way to find a buyer is to spell it out in print! You do that by placing a low-cost Classified Ad in the newspaper, telling our readers what you have to sell. We'll help you. Give us a call today at 386-2121.

25 TEACHERS

ASSISTANT SUPERVISOR for daycare centre, 9-5 daily, only persons with ECE certificates need apply. Please apply in person to 500 Admirals Road between 9 and 12. Closing date April 11, 1980.

25 TEACHERS

GREATER VICTORIA
SCHOOL DISTRICT
GREATER VICTORIA
SCHOOL DISTRICT
NO. 61

Applications are invited from qualified persons for the following position:

CURRICULUM CONSULTANT
(FRENCH) K-12
(Basic, Partial Immersion and Total Immersion)

This is a two-year appointment with duties to commence September 1st., 1980. The successful candidate will work under the direction of the Assistant Superintendent of Schools (Field and Curriculum.)

QUALIFICATIONS:

—B.C. Professional Teaching Certificate
—Preference to persons holding a graduate degree
—Broad background of experience in teaching French, preferably including Immersion experience
—Ability to engage in curriculum development and conduct in-service training at elementary and secondary levels
—Ability to work on own initiative
—Fluency in both French and English

RESPONSIBILITIES:

The primary focus of this position is consultation with District staff on all French programs. Specifically, acting under the direction of the Assistant Superintendent of Schools (Field and Curriculum) the Consultant will:

—Assist in administration and co-ordination of programs
—Develop curricula for Basic and Immersion French programs at all levels
—Assist in the integration and articulation of programs K-12
—Provide in-service training for teachers in French language improvement, instructional techniques and evaluation
—Act as a resource person to teachers and principals
—Work with the Board's Elementary French Programs Steering Committee

SALARY:

In accordance with the existing salary agreement for Curriculum Consultants.

APPLICATIONS:

To be submitted in writing to the Instruction-Administration Department, P.O. Box 700, 3128 Foul Bay Road, Victoria, B.C., V8W 2R1, not later than April 21st., 1980, quoting Competition #24-80. Please include a detailed curriculum vitae and at least four references.

26 PART-TIME or TEMPORARY HELP

CALLING ALL
VICTORIA TEMPS!

Do you work exclusively for another temporary agency? Give yourself a better chance at using your good secretarial skill during the slower spring months. Register with us too, we can keep you busy and you will like our high hourly rates. It's our way of showing our appreciation to you. Call us today, we have job openings for you.
KELLY WORKS FOR PEOPLE
WHY NOT WORK FOR KELLY

Please call
Kathryn Robe
at 384-2121
230-747 Fort St.,
Victoria, B.C.
V8W 3E9.

KELLY SERVICES The "Kelly Girl" People

AVON

NEED MONEY FOR A MUCH NEEDED VACATION?
Sell Avon. You'll earn good money and set your own hours. Call 384-7345.

DO YOU LIKE TO SELL FINE things? We have an opening for a permanent part-time salesperson. Previous sales experience necessary, jewellry sales prefered. Apply in person to
PEOPLES
JEWELLERS
(HILLSIDE)

NEEDLECRAFT OPP.
Be creative, earn extra income, demonstrate needlecraft. Our beautiful kits are fun to demonstrate and easy to sell. Free hostess gifts and no deliveries. For more information phone Sheryl at 478-4838

WOOL AND CRAFT SHOP REquires responsible sales person-up to 20 hours per week including Saturday but no evenings. Must be well versed in knitting and most crafts. By appointment only 385-5018.

EXPERIENCED TELEPHONE interviewers required for behavioral research project. Part-time (3 hours per day) in early evening, weekdays, for 3 weeks. Please reply to Victoria Press Box 354.

ENERGETIC PERSON WITH sewing skills required for varied duties in window coverings shop. Permanent, part-time. Up to 20 hours per week. $4 per hour. Reply Victoria Press Box 325.

FAST COUNTER SALESPERson required with outgoing personality, must have had similar previous experience. Minimum wage to start. Apply to Victoria Press Box 329.

PART TIME PERSON REquired 2 days per week. Knowledge of music and inventory necessary. Must have own car. Please send resume to Victoria Press Box 345.

PART TIME BABYSITTER required immediately to look after 2 small children, 4 months and 16 months. Prefer you to come into our home. Please phone 479-2127 before 11am.

PART TIME INSTRUCTORS required for Rec Centre, youth programs, arts/crafts, tennis, gymnastics. For interview 384-7184.

PART-TIME WAITER-WAITress, will involve some nights and Saturdays, 25-30 hours per week. Apply in person, Zeller's, 1610 Hillside Avenue.

PART TIME TEMPORARY telephone solicitor required. To work from our office. Phone Mike 385-8708 9 to 5pm. weekdays

WEEKEND AND HOLIDAY relief staff required for mental health rehabilitation residence. Phone 595-1151.

MATURE, RELIABLE BABYsitter wanted for 3 young children. My home, mornings, Tuesday-Friday, 386-5070.

28 EMPLOYMENT SERVICE

RESUMES THAT GET JOBS. Professionally prepared. Personal, confidential service. 385-6145.

RESUMES PROFESSIONALly prepared. Realistically priced on an individual basis. 384-4428.

30 SITUATIONS WANTED

ENGLISH COUPLE, REtired, abstainers, offer security caretaking to private property, waterfront property, marina, etc. around Victoria or Duncan in exchange for furn. Accommodation. Exc. Refs. PO Box 919, Duncan, V9L 3Y2.

UNIQUE
Experienced 3rd year University Student for interior/exterior house painting. Quality jobs at reasonable rates. References and free estimtes. Available April 25, 1980. Help students help you to save. 595-2187 after 6:00.

WOMAN IN EARLY FORTIES wants part time employment, experience with cash, record and ledgerkeeping, typing and working with the public, please phone 385-1569.

I WANT EMPLOYMENT!
NOT WELFARE
Male, 23, healthy, clean cut, energetic, fast learner, needs a break. Anything full time. 384-2358 Steve.

T.L.C. FOR YOUR HOME, ANImals, Plants. Competent Mature Sitter, References, Weekly, Bi-Weekly and Monthly. 479-2731. (After 6:00 pm.)

TRY THE OLD CANADIAN from $6.00. Cleanups, cartage, tree problems big or small. Hand of experience, Heart of a lamb. Lorne 592-0129, 598-2636.

EXPERIENCE UPHOLstery, carpets steam cleaing, ceiling walls, floors rewaxing, looks like new, hour or contract. Guarantee job. 386-0846.

EXPERIENCED TYPIST, IBM Selectric. Reasonable rates. Mrs. D. Perry, 598-3446 evenings.

CLASS 1 DRIVER SEEKS EMployment. Age 27. 6 years highway driving and supervisory experience. 595-8546.

EXPERIENCED PAINTER needs work. Interior and exterior, small plaster repairs. 592-7137

RELIABLE WOMAN WITH pickup will do basement and yard cleanup, also gardening. 382-2109

SEMI RETIRED COUPLE 56 and 61, experienced. Requires respectable apartment management. Phone 112-746-4850.

PERMANENT BABYSITTING. Experienced. References. 15 years old. Near University. 721-3587.

MAN WITH TRUCK WILL DO cleanup, hauling, chainsaw work, etc. Reasonable. Tony 474-1014.

SAVE NOW! INTERIOR, EXterior painting done to your satisfaction. Reasonable, realiable, 479-3250. Norm.

HOUSECLEANING, VEGEtarian cookery, sewing, gardening, or caretaking, secluded property. 383-7259.

INTELLIGENT YOUNG woman, looking for interesting work. Phone 477-5290

TYPING, PROFESSIONAL, low rates. Call after 5:00 or anytime weekends. 384-4275.

BOOKKEEPER ACCOUNTING clerk seeks position, full or part time. Cindy 474-2505.

EXPERIENCED PAINTER wants work inside and out. Little plaster work. 381-6274.

ROOFER, CEDAR SHAKES, duroid and siding, 20 yrs. experience, 382-9179.

TWO AMBITIOUS STUDENTS wishing odd jobs: lawns, painting. 598-8588 or 595-0768.

EXPERIENCED TRUCK driver wants work. No city. Phone 721-3935.

GARDENING, LIGHT HAULing, cleanups, house cleaning, painting. 383-2285.

HANDY MAN WILL REPAIR kitchen plumbing, paint, sundeck. After 5, 382-5783.

RESPONSIBLE YOUNG woman seeks training as dental receptionist. Cathy 658-5892.

PAPER HANGING. INTERIOR painting. 478-7816 or 479-9215 after 4:30.

RENT—A—KID
Help with odd jobs, 387-5506

TYPING DONE FOR $1.00 PER page; 75¢ for students. 479-3524.

33 BANDS, MUSICIANS AND ORCHESTRAS

WANTED BASS PLAYER OR lead guitar player, must be able to sing country as well as backup harmony. Must be able to travel. For further information call 381-0025 between 5 and 6 PM only

WANTED: TALENTED MALE vocalist, guitarist to accompany female pianist, vocalist for local M.O.R. lounge act. 478-5156.

34 PRE-RECORDED MUSIC

ASHLEY SOUND
EXCELLENT Sound System, FANTASTIC Light Show. Call 383-6866 after 5pm. SPECIAL Wedding Package, (Dinner music, PA for speeches, 4 hour dance, only $100).

PAPA BEAR
PRODUCTIONS 385-2832
—LIVE or RECORD MUSIC
—CATERING SERVICES
—BARTENDER SERVICES

SPINKY'S
Priced to Fit Your Budget.
BAR SERVICE available.
656-1652

STARR SOUND LTD.
Ballroom, rock and disco
386-1230

"STUBBLES" RECORDED Music. Weddings a specialty. Phone 652-2783.

CJR CANNED MUSIC.
598-4717.

36 BUSINESS SERVICES AND DIRECTORY

Accounting

CHARTERED ACCOUNTANT, available for bookkeeping, write up work, financial statement preparation. From personal residence. Murray Ellis, 385-1011.

PROFESSIONAL SERVICES to small business. Financial statements, tax returns and tax planning. Very reasonable. Daryl Lane. 382-9920 mornings.

INCOME TAX, PERSONAL, small business, rentals, capital gains, etc. Full accounting services. Mr. McPherson 479-4541 or 388-4413.

SIMPLE INCOME TAX REturns prepared. $6 and up. 477-8004, between 6 and 9 pm.

Appliance Repairs

ABC ELECTRIC LTD.
831 YATES ST. 382-7221

Appraisals

CERTIFIED APPRAISALS. Lynn Holmes, F.R.I. R.I.(B.C.) Landmark Properties Ltd. 386-6762.

BUILDING INSPECTION from foundation to roof. 478-1560.

Auto Glass

MAYFAIR GLASS
384-8721
AUTO AND WINDOW GLASS REPLACEMENT
790 SPRUCE ST.

Babysitting

WILL BABYSIT IN MY GORdon Head home weekdays 721-5084

36 BUSINESS SERVICES AND DIRECTORY

Babysitting

EXPERIENCED ENGLISH-woman wishes to provide daily morning child care in your home in Oak Bay or Fairfield area, excellent references, call 598-3956 between 1-5 pm or 383-0658 after 6 pm

MOTHER-DAUGHTER TEAM with daycare license offer your children an atmosphere for growth and development. Have degree in early childhood education, children's library studies. Gordon Head Road. 721-5440.

LICENCED DAY CARE HOME in Fernwood has 3 openings for children over 2 years as of April 1st. $160 per month, includes 2 meals, loving supervision in a healthy environment. 388-6325

WILL BABYSIT MY HOME, 5 days a week, $160 per month. Occasional sitting $1 per hour. Vic West-Esquimalt area. 384-5294

MOTHER WITH HAPPILY care for your child, 3 to 4 years of age, in my home, Fairfield area. Full or part-time, Monday-Friday. Days only. 598-4757.

LICENSED DAYCARE HOME, Burnside area, has openings for children 2 years and up, after school welcome, government rates. 386-9050.

LOVING MOTHER WILL BAbysit full time Mon.-Fri. in my Gordon Head home. Ages 2 and up. 477-2320.

LOVING, RELIABLE MOTHer will babysit my home, weekdays, references if needed. Quiet Quadra-Cook area. 385-3447.

WILL BABYSIT MY HOME, Monday to Friday, 8-5pm. Newton-Richmond area. 592-3589

BUTTONS & BOWS DAYCARE Center, 312 Benhomer. 478-1314.

Brick Layers

FIREPLACES, HOUSE FACings, chimney or fireplace repairs. 479-7323 after 5.

Cabinet Making

KITCHEN CABINETS, BATHroom vanities, counter tops, all custom built or refacing old cabinets with new modern designs with low price. For free estimate 479-7245.

Carpenters

Finishing Carpenter
I'm not expensive but I'm good! Specializing in custom cabinets and interior finishing; additions, remodelling stores, offices and homes. 25 years in business. Victoria 386-3679, Duncan 746-5854, Nanaimo 754-6834.

RENOVATING?
Want some ideas! Kitchens, bathrooms and rec rooms my specialty, for a free estimate call Terry, 479-9573.

"PANDA ENTERPRISES"
Craftsmanship at reasonable rate, renovations a specialty. Permit drawings, design, finish carpentry. Independent local carpenter. 382-5490.

IF YOU ARE TIRED OF MEdiocure workmanship, call Robert Innes, 598-2795 evenings, for all home renovations, additions, rec rooms, etc.

ELCON PROJECTS LTD
Free estimates
Days 384-3323 Nights 592-0322

REMODELING, ADDITIONS, stairways, entrys, all home and commercial repairs. Phone 477-7382.

FINISHING CARPENTER, basements, sundecks, cabinets, siding. Free estimates. Reasonable. Terry 652-4572

TWO MEN
Experienced in all phases of carpentry. Hourly or by contract. Glenn 383-5357

CARPENTER, 35 YEARS EXperience, renovations and new construction. Free estimates. After 6pm. 479-9522

RENO'S CONSTRUCTION
Specializing in renovations, alterations, arborite. All jobs guaranteed. 478-1240.

PERMA CONST. LTD.
FREE ESTIMATES, 384-2323

BUILDING, START TO FINish. By hour or contract. 477-9448.

NEW CONSTRUCTION OR renovations, planning, drawing, layout and work. 656-4947.

QUALITY CARPENTRY AND cabinet making. Phone the House Doctor 381-5926.

SMALL JOBS A SPECIALTY.
Call 598-2920

FRAMING CREW AVAILable. Call Kase 652-3433.

Carpet Cleaning

THE BLUE ARMY
ONE CALL DOES IT ALL
385-7755

REGIONAL CARPET CLEANing, steam cleaning. Living room, dining room, hall, $45. 478-8518

EXPERIENCED UPHOLstery, carpets, steamatic cleaning, reference, guaranteed job. Aheer 386-0846.

PHIL'S CARPET CLEANING, steam cleaning carpets, chesterfields, chairs. 474-1808.

Carpets and Linoleum

BEAVER
HOME CENTRE
1581 Hillside 595-1225
Victoria's Ozite
Artifical Turf Centre
Grade A lawn turf, $5.99 sq.yd.
Grade A Summer Sequence with 3-year warranty, $7.49 sq.yd.
6' and 12' widths
Ozite all-weather adhesive in stock. Also, floor tiles and linos, broadlooms, kitchen and rec room prints.

HOURIGANS
CARPETS AND LINOS LTD.
FLOOR COVERING SPECIALISTS
715 PANDORA AVE. 386-2401

CARPETS AND LINO INstalled, reasonable rates, free estimates, workmanship guaranteed. 383-6791.

INSTALLATIONS, CLEANING, repairs, restretches. Free estimates. 388-6543 or 388-6275 Pager 2316

EXPERIENCED FLOOR layers, free estimates, very reasonable, will help in purchase of carpet or lino. 382-9190

CARPET AND LINO, WE LAY the best and fix the rest. 479-0782.

EXPERT CARPET AND LINO installations, very reasonable rates. Call after 5pm. 384-5192.

Cement

STAN FRY CEMENT FINISHing. All sizes of jobs, small or large. Free estimates, call 384-4806 or 388-6275 pager 2924.

G AND R CONCRETE FINISHers, all type of concrete work. No job too small. Phone 383-8985 after 4.

Ceramic Tiling

CUSTOM CERAMIC TILING, free estimates. All work guaranteed. 656-5494.

36 BUSINESS SERVICES AND DIRECTORY

Chimney Service

BLACKSTACK CHIMNEY Sweep. Insured tradesmen. Brick chimney repairs. Member of Blue Army, B.B.B. 384-7811, 9 a.m.-9 p.m.

ESQUIMALT CHIMNEY Sweeping, 6 days a week, full service. 385-6994

CHIMNEY REPAIRS, CHIMney repointing, flashing repairs. Call 381-1112.

Cleanup Service

NO CASH NEEDED
Attics, basements, yards. Any kind of junk hauled away. Also buy & sell anything of value. Bob's, 386-2451 or 478-8789

GORDONS SERVICE
Household repairs, cleanup, yards, basements, hauling, delivery. Evenings 478-8251

REASONABLE CLEANUP. Yards, basements, etc. also hauling, free estimates. 479-5823, 656-5671.

GORDONS SERVICE
Household repairs, cleanup, yards, basements, hauling, delivery. Evenings 478-8251

CLEANUPS, YARDS AND basements, hauling, rototilling and chainsaw work, free estimates. 385-7471, 388-7607.

WILL CLEANUP YOUR YARD, carport, compost. $11.50 hourly. New incinerator barrels, $6.00. 479-0285.

HAULING AND CLEANUPS. Basement, yard, compost. Free estimates. Eugene's, 383-3528.

CLEANUPS, BASEMENTS, attics, yards, composts, and junk hauling. 658-5406.

LOOKING FOR A DEAL? OUR ¾-ton truck takes most loads for only $13.50. 383-0805.

CLEANUP MAN AND EMPTY truck looking for work, reasonable. 385-7965.

SPRING CLEAN YOUR HOME (including windows). Reasonable rates. 382-9200

FATHER AND SON WITH VAN, delivery, cleanups, etc. 386-9500.

Contractors

WHEATON
CONSTRUCTION LTD.
General Contractors
Building Consultants
385-5702

FARMER
CONSTRUCTION
Design — Renovations
388-5121

T.&C. BUILDERS LTD.
Framing
385-5293 385-8587

SIDING AND FINISHING, contract or by the hour, Sidney and North Saanich. Gary 656-3403.

DON'T BUY - RENOVATE. One man. All trades. 478-1560 evenings.

Drafting

ARCHITECTURAL, STRUCtural drawings, quantity takeoff and estimates prepared, 19 years experience, hourly-contract. 721-5047.

ARCHITECTURAL AND LAND surveying drawings. Hourly or contracts. 386-9712.

Draperies

HOURIGAN'S
Floor Covering Specialists
CUSTOM
DRAPERIES
—Bedspreads—
PROMPT IN-HOME SERVICE
715 PANDORA AVE. 386-2401

DRAPES, SLIP COVERS, BEDspreads, camper cushions, etc. Reasonable. Phone 385-0846.

Dressmaking

ERZSI DRESSMAKING BOUtique now open, professional dressmaking, designing and alterations. Call 382-5712 9:30am.-5:30pm. Mon.-Sat.

GISELE'S CUSTOM DRESSmaking. Design, alteration, restyling. All work guaranteed. Monday-Friday, 8-5pm. Saturday by appointment. 386-4434

REASONABLE RATES FOR sewing and alterations. Grad dresses, bridesmaid dresses, etc. 592-9451.

INOVATIVE SEWING: Quilts, wall hangings, clothing, bags, canvas work. 385-7162.

INNOVATIVE DRESSMAKing, alterations, repair. 382-6387

24 HOURS SERVICE, LADIES and gents alterations. 382-1883

Drywall

"SPRAYMAN"
Specializing in all types of texture ceilings and walls satisfaction guaranteed. 652-3601.

BOARDING, TAPING AND other decorating specialities. Free estimate. Workmanship guaranteed. 385-4725.

DRYWALL APPLICATION, taping, textured ceilings and basement framing. 382-4295

TAPING, TEXTURE, immediate, inexpensive. 477-1518 evenings.

BOARD, TAPE AND TEXture, reasonable, Ken, 383-1503

Electrical Contractors

LICENCED ELECTRICIAN will do residential, commercial, industrial. Old home rewiring. Workmanship guaranteed. Free estimates. Call 388-6275 pager 1207.

RG HELLER ELECTRIC
Resident, commercial, small industrial. Old home rewiring. Very reasonable rates. 478-4032, if no answer 385-5335.

OLDER HOMES REWIRED—No down pymt. We finance at bank rates with approved credit. EDDY'S ELECTRIC—385-7666

Construction or Service Elect.
Free estimates. Call Henry
384-3323 (24hrs)

DO YOU HAVE SMALL ELECtrical wiring jobs? No one is interested? Please call evenings, 652-5809.

RESIDENTIAL WIRING, ADditions, alterations, dryer hookups, etc. Reasonable rates. Free estimates. Brian, 656-6656.

ALDERLEY ELECTRIC
Small hookups to large wiring jobs. Done promptly at reasonable rates. 658-5373.

LICENSED ELECTRICIAN will do new wiring, rewiring, hot water tanks installed. 479-9765.

JOHN THE HANDYMAN, journeyman, electrican. 382-8728.

SMALL WIRING JOBS, SERvice calls, at prices you can afford. 656-5294.

ELECTRICIAN, FREE ESTImates. Call Bernie 386-1094.

Excavating

BRENTWOOD BOBCAT SERvice and yard cleanup. Reasonable rates. 652-3519, 652-9957

36 BUSINESS SERVICES AND DIRECTORY

Excavating

MANSELL BOBCAT SERVICE. Weekend specialists. Call 478-9458, 478-2570, for leveling, backfilling, septic fields, post holes, sand, gravel or topsoil supplied, spread, leveled. Basements dug, landscaping and rockwork.

ROBERTSON'S EXCAVATING Track machine with backhoe. Roads, basements, backfilling. 595-8530.

Fencing

L & C CONTRACTORS AND ASsociates. Expert fencing, renovations, patios and sundecks. Drain tile. Reasonable. Call anytime 721-3682

MILLER'S FENCE AND GATE, supply and/or install chain link fences, residential, industrial, tennis courts, dog runs and repairs. Free estimates. 384-4711.

CEDAR FENCING PACKages, various grades, patterns and lengths available. Hidden Valley Sawmills. Open Saturday and Sunday. 112-743-2830

ISLAND CHAIN LINK
Fencing in wire or wood
Small jobs a specialty
477-0332.

EUROPEAN CRAFTSMAN, all types of fencing and repairs. Guaranteed work. Gordon Head. 721-3759.

CUSTOM CUT CEDAR POSTS, 25 cents per lineal foot, 478-4631, 478-4167.

Flooring and Sanding

M & M FLOOR
COMPLETE FLOOR CENTRE
Hardwood, Carpets and Linos
532 William St., 384-0343
Nights: Al, 386-3078
Mike, 652-4308

KNIGHT'S
FLOOR SURFACING
Sanding—finishing, new & old floors. Free estimates. Call anytime 382-1186.

Furniture Refinishing

ANTIQUE RESTORATION and reproduction, highest quality craftsmanship. Dove West 388-5517

FURNITURE AND INSIDE woodwork, hand stripped. Call anytime 384-1002

FURNITURE REFINISHED. Reasonable rates. Free estimates. 385-4665 or 388-4413.

Gardening

QUALITY LANDSCAPING Ltd. Pruning, gardening, maintenance and cleanup. New lawn preparation, power raking, aeriating, stone work. Monthly rates. Reasonable prices, free estimates. 478-5114, 478-4216.

HARVEY'S LANDSCAPING
Experienced chinese gardener, book now. Pruning, certified spraying, power-raking, aerating, garden design. All phases. 479-7078, 384-8621.

COMPLETE GARDEN, LAWN, and yard maintenance. Residential and commercial. Roses, ornamental shrubs, and hedges pruned. Free estimates, reasonable rates. 388-4678

WILLIAMS LAWNMOWING. Mowing specialist. Weekly basis preferred. Excellent service at reasonable competitive charge. Honest, dependable and fair. 595-4208 or 592-1101.

MARK TEN GARDENING AND landscape improvements. Yearly maintenance and construction a speciality. Free estimates. Phone 598-9860.

DUTCH LANDSCAPING
Professional pruning of fruit trees, ornamentals, trimming hedges, cleanups, new lawns, etc. Free estimates. 478-1023.

TYRRELL'S
Garden Service. Complete lawn and border care. From hedges to edges. Monthly rate. References. 652-2087.

A&C LANDSCAPING, GARden maintenance, year round service. Residential and commercial. No job too small. Free estimates. 384-1848.

LOWEST RATES IN TOWN. Free estimates. For power raking and aerating. Call 652-4500 or 658-5108.

SMITH AND SMITH'S LAWN and garden service. Full garden and lawn care. Discount for Senior Citizens. 595-1568.

TRACTOR SERVICE
Rototilling, levelling, backfilling and cleanup. 652-2001, after 6pm 382-2592.

EXPERIENCED GARDENER, lawn care, flower garden, vegetable gardens turned over, Fairfield. Mike 385-5782.

ED'S TRACTOR SERVICE. ROtovating, levelling, vegetable gardens and yards. 479-2204. Complete Landscaping 478-1023.

ROTOTILLING. CONTRACT work, minor garden maintenance, miscellaneous, reasonalbe, references. 478-1841.

CREATIVE LANDSCAPING
Dutch horticultural background. 477-7882.

FRUIT TREES, ORNAMENtals pruned, certified sprayer, 15 yrs. experience. 383-8363.

EXPERIENCED GARDENER and landscaper. Free estimates. Call Jacob, 385-7783.

GARDENING, LAWN AND yard maintenance. Good work. Low rates. Andy 592-7381.

SPECIALIZING IN POWER raking, aerating and fertilizing. 595-2261

ROTOVATING, LEVELING, and complete tractor service, 658-8109.

SUPERIOR GARDENING
Lawn and yard maintenance. Organic specialists. 384-8926.

GARDEN ROTOTILLING
Reasonable rates. 388-7737 or 384-4805.

GARDEN CLEANUP, ETC. Low, low rates. 382-2030, 382-3545.

DON'S TRACTOR SERVICE. Rotovating & level. 477-3913.

GARDENING AT FAIR PRICE. 388-4752.

GARDENING AND GRASS cutting, etc. 386-0731.

Glass and Glazing

BOSSOM
GLASS CO. LTD.
THERMO PANE
WINDOW SPECIALIST
"Sewing Victorians for 17 Yrs."
382-3031 382-0222
HARRY 477-6534
Residential, auto glass, plate shelves, picture glass, table tops.

Gutter Cleaning and Repairs

5" CONTINUOUS GUTTERS, special contractor rates. Old wooden gutters renewed. Irwin Industries, 382-5154. Free est.

Hairdressers

JOYCE SCOTT INVITES NEW and past customers to have their hair done in the comfort of her own home. Special rates for seniors. 1215 Craigflower, 385-5232.

36 BUSINESS SERVICES AND DIRECTORY

Handymen

KAN—DU FAMILY MAN WITH 1 ton truck, hauling, moving, general repairs, construction, firewood. Let Kan-du work for you. 386-2695

MARK TEN COMPANY. REpairs, renovations, painting, tiling, fencing, patios, etc. Free estimates. Phone 598-9860

HOME REPAIRS. PLUMBING, carpentry, electrical, labour $6.50 per hr. Phone between 5-9:30pm 383-9458

RUSSELL'S CONTRACTING
You name it, I do it. 381-0169 after 5.

Hauling

HAULING: TOP SOIL, SAND, manure, wood, garbage, etc. Eugene 383-3528.

LOOKING FOR A DEAL? OUR ¾-ton truck takes most loads for only $13.50. 383-0805.

MAN WITH TRUCK WILL haul anything. 384-4805 or 388-7737.

RELIABLE HAULING AND carpentry, $10 per hour. Call after 4:30, 383-2510.

WILL CLEAN AND HAUL, etc. Very reasonable. Tony, 474-1014.

LIGHT DELIVERIES BY ¾ ton van for stores or private residences. $8 per hour. 592-5341.

Home Improvements

SOMERSBY
Manufacturers of custom millwork, vanities, cabinets, wood windows, frames, doors, including French doors and windows and pocket door frames. K.D. fir, hemlock finished lumber and mouldings, sanding and resawing. Weekdays 7:30-5:00
Cr. Hillside and Bridge 388-6645

NEVER PAINT AGAIN
Use T-lok solid vinyl. The perfect siding, maintenance free and guaranteed. Call me anytime Jack Caldwell 598-4249.

THE BLUE ARMY
ONE CALL DOES IT ALL
385-7755

SPECIALIZING IN RENOVAtions and bathroom remodelling, 20 years experience. Call John 479-0695.

HOUSE RENOVATIONS; fence construction. 10 years experience. Special price on materials. 592-1852.

Janitor Service

EXPERIENCED IN JANITORial services. Hotels, banks, stores, offices. Free estimates. Aheer 386-0846

Landscaping

DUTCH LANDSCAPING LTD.
Professional Services in new lawn preparations, designing, layouts, planting, low maintenance gardens, rock walls, etc. Fully guaranteed. Free estimates. 478-1023.
For tractor service call 479-2204.

CAPRICORN
HOLDINGS LTD.
GENERAL LANDSCAPING
Victoria 385-9081
Nanaimo 722-2567
FREE ESTIMATES

NEW LAWNS, SPECIALIZING in low maintenance landscaping, commercial and residential, 30 years experience. For free estimate call Ewen Landscaping 658-8109.

PORTUGESE LANDSCAPING. Stone work, rock walls, fireplaces, and landscaping. Free estimates. Reasonable prices. 595-5439.

CREATIVE LANDSCAPING
Designing and redesigning. Artistic layouts. Free estimates. Dutch Horticultural background. 477-7882.

Lawnmower Service

SHARPEN AT YOUR HOME, reel $20, rotary $7. 592-1056.

Masonry

ALL TYPES OF STONE WORK, rock facings, brick work, chimneys, slate work, retaining walls. 381-1462 after 5pm

CHIMNEY AND STONE work. Reasonable prices. ARMANDO'S MASONRY (Days) 383-1123, (Eves.) 382-1938

ALL TYPES OF BRICK AND block work. Quality workmanship guaranteed. 478-1108 after 5.

SCOTIA LANDSCAPING
Fireplaces, rock walls, face, patio slate. 385-4874, after 4:30 385-9195.

ALL TYPES OF STONEWORK and landscaping. Free estimate. 386-0731.

Miscellaneous Service

HAVE A TECHNICIAN SURvey your microwave oven for possible radiation leakage. A complete detailed written report given. For appointment call 656-4025. Microwave Test Consultant Service.

TRADE. DO YOU HAVE NEW or used items in excellent condition (or a service) for exchange with over 50 local businesses? For more information call 384-6462.

Sawyer Sharpen Scissors
840 Fort St. 388-6228

EXCELLENT SHOE REPAIR
Reg. 485 BURNSIDE E. 386-3222

Moving

DRUM CARTAGE
The moving specialists. Pianos, antiques, heavyweights. Storage facilities, packing, crating. Reasonable rates, free estimates, Call 383-9861 and save $$$

D&D TRANSFER
For fast efficient moves and very low rates phone 721-3286 anytime or 595-4376 from 9-4 weekdays.

MOVING???
C&M Cartage. Large or small moves. Very low rates. Phone 595-4376 days Monday-Friday, or 656-3651, after 4 pm.

MBN CARTAGE
Experienced movers, reasonable rates, insured. Call 595-3226 after 4pm.

ACCEL MOVERS. EFFIciency at a lower price. Also, pensioner rates. For estimates call 381-0987, 382-9660.

MOVES AND DELIVERIES. Experienced, efficient, insured. Eugene's, 383-3528.

Painters and Decorators

MARK TEN PAINTING AND decorating, clean, quality, interior and exterior work at reasonable prices. Also ceramic tiling. Small plaster repairs. Free estimates. 598-9860

OAK BAY
Wallpapering and interior painting. Excellent workmanship. Low rates. Free estimates without obligation. 592-7239.

COLLEGE PRO PAINTERS, Two year written guarantee, 9 years experience. Your residential experts. Free estimates. 385-1334.

EXPERIENCED PAINTER needs work. Interior and exterior, small plaster repairs. 592-7137.

36 BUSINESS SERVICES AND DIRECTORY

Painters and Decorators

SPECTRUM PAINTING AND Decorating, experienced, clean, low rates, free estimate, interior/exterior. 592-9519

OLD AGE PENSIONERS PREferred. Residential painting. Yellow pages or Garth Glover Painting, 385-6422.

YOUNG FAMILYMAN NEEDS extra work, professional painter. Very reasonable. Free estimates. 382-3786.

THE BLUE ARMY
385-7755

CERTIFIED PAINTER. LOW rates. Free estimates. Guarantee. 382-3805, 5:30-8pm.

ARTS PAINTING AND DEcorating. Experienced and reasonable. 386-9500.

INTERIOR AND EXTERIOR, prompt and efficient. 28 years experience. 478-1254.

PAINTING, NO JOB TOO small, interior and exterior. Contact Steve 382-6566.

SPRING SPECIAL. LOW prices. For quick and clean jobs. Call Your's, Douglas 388-9696.

WE WILL PAINT THE TRIM and put vinyl siding on the rest. Call Jack Caldwell, 598-4249.

JOURNEYMAN PAINTER, has own equipment, will work by hour or contract. 478-3167.

Plasterers

LET TONY DO IT. FRIEDRICH plastering and stucco. Patching specialists, older home stuccoed, pebble dash, resurfaced. Styro stucco. Guaranteed clean quality work. 656-2064.

STAN OLSON
383-0897

PLASTERING AND STUCCOing, also small jobs in patching and lathing. Ask for Jim. Evening calls welcome. 478-1118, Jimy's Plastering & Stucco.

STUCCO
New and older homes stuccoed. Quality work. Brook Plastering, 478-8775

COLEMAN PLASTERING
Quality lath and stucco. 478-9976.

PLASTERING, STUCCO, REpairs, reasonable. 479-4779.

Plumbing and Heating

NEW FIRM
Renovations, new construction, discounts. Law and Son Plumbing Service Ltd. 658-8112. After hours 658-8163

LOW COST PLUMBING REpairs, excellent workmanship. Days: 383-0149; evenings and weekends: 386-6553.

DAVIDS PLUMBING
Hot water tanks, plumbing repairs, drain cleaning. 386-8881.

SPECIALIZING IN BATHroom renovations. Call John, 479-0695.

D & S PLUMBING SERVICE, alterations and repairs. Reasonable. 478-0965.

REPAIRS AND RENOVAtions, 20 years experience. Low rates. 24 hour service. 652-5813.

JIM MCGREGOR REPAIRS, OAP discount. Phone 385-9239 or 384-5320.

REASONABLE RATE PLUMBer, 24 hour service. Free estimates, 477-5742.

PLUMBER $16 PER HOUR. Call any time 595-6033.

Pruning

FRUIT TREE PRUNING WITH care. Inexpensive, experienced. Bill, before 9am, 5-8pm. 384-1268.

TREE WORK, PRUNING ETC. Dave. 386-8558 day or night.

Printing & Typesetting

ATS Typesetting Services
Quality typesetting and paste-up service. Fast turn around at competitive prices.
812 Cormorant St. 385-2076

Refrigeration and Air Conditioning

BURNETT REFRIGERATION. Fridges and freezers serviced in your home. 382-4134 (24 hrs)

Roofing and Siding

PARKER JOHNSTON LTD.
1855 BLANSHARD. 382-9181
"Roofing Victoria Since 1935"

TAR AND GRAVEL ROOFING and re-roofing. Phone Central Sheet Metal, 478-1814.

NEW ROOFS AND RE-ROOFing. Shakes and shingles. Reasonable prices. 382-4295

GRAHAM ROOFING. ASHphalt shingles installed, roofing repairs. Call 381-1112.

CEDAR SHAKES, SHINGLES and Duriod. Free estimates. Guarnt'd. 595-2579.

TAR AND GRAVEL, DUROID shingles, roofing and repairs, call 382-4493.

Saw Sharpening

386-1122
CANDU
SERVICE CENTRE
2825 Bridge St.
INSTANT SAW EXCHANGE

Sundecks

duradek™
Vinyl sundeck floor covering for new and old decks. Free estimates. 478-0641.

Tailors

LEATHERWEAR ALTERAtions, repairs, remodelling, cleaning and dyeing. Elley's Leather Fashions. 738 Johnston, 383-7834

OAK BAY TAILORS
Tailoring, alterations, ladies and mens quality leather alterations. 1826 Oak Bay, 598-4131.

BRITISH CUSTOM TAILORS
1311 BLANSHARD 383-2632

Tree Service

FRUIT TREES, ORNAMENtals pruned, certified sprayer, large or small. 383-8363.

KEN'S TREE SERVICE. Fully insured. Personalized service. After 5 382-5310.

TONYS TREE SERVICE, trees removed, pruned, etc. Reasonable. 474-1014

TRY US TREE SERVICE. OUR price you can't beat. 642-4851.

Upholstery

ACE UPHOLSTERY
381-1321
Quality workmanship. European craftsman. Free estimates.

Welding

THE BLUE ARMY
ONE CALL DOES IT ALL
385-7755

36 BUSINESS SERVICES AND DIRECTORY

Window Cleaners

BOB'S JANITORIAL SERVICE Get a head start on spring: have your windows cleaned professionally. Call now, free estimates. 386-2451.

NEED YOUR WINDOWS Done? Call:
THE ISL SQUEEGEE BROS
For Free Estimates Phone
477-3568

WINDOW CLEANING, $5 PER outside window, $5 per inside window, $1 extra for out of town. Oak Bay general area. We guarantee our work. 598-0191.

SPARKLE BRIGHT WINDOW Cleaners, free estimates, reasonable rates. 385-5351.

SPRING WINDOW CLEANING. Residential or commercial. Reasonable rates. 382-9200

JACK'S WINDOW CLEANING, residential and commercial, free estimates. Call 383-3481.

38 TRAVEL

MAUI—BEACH FRONT
DELUXE 2 BEDROOM, FULLY FURNISHED CONDOMINIUM PLENTY OF RECREATION AND MILES OF SANDY BEACH. WEEKLY AND MONTHLY RATES. AVAILABLE APRIL. BOOK EARLY. 383-4124.

FUN IN THE SUN
Renting condos and cars at low off season rates. Various locations in West Mauai. Phone Iolani Holdings Ltd. 382-6042 or 388-7369.

Kaanapali Beach
MAUI-PAPAKEA
1-bedroom condominiums, fully furnished on beach — summer rates start May 1. 479-7117.

MAUI
Deluxe 2 bedroom fully furnished condominium available. Located on a safe sandy beach.
OK Trucking Co Ltd 386-3414

DELUXE 2 BR., 2 BATH CONdominium on sunniest beach in Maui. Good bookings still available. From $40. 477-3039, 383-9512

WAIKIKI, 1 BEDROOM CONdominiums, fantastic view, summer rates start May 1st. 592-4659.

MAUI DELUXE ONE BEDroom condominium. Sleeps 4. Beautiful beach. 479-2610.

LAS VEGAS VACATION FOR 2, $700 value, ½ price or best offer. 388-7102.

WAIKIKI, 1 OR 2 BEDROOM suites. Good rates. 598-6566.

39 PERSONALS

ATTRACTIVE, UNENCUMbered male, 30, 5'10", trim build, who is stable, employed, honest, good natured, easy going, sense of humor, considerate, affectionate and romantic, trustworthy, healthy, talented, adventurous, fun loving, light drinker, occasional smoker, not into drugs, religion, would like to meet attractive, unemcumbered lady, interested in a meaningful relationship, 26-34, 5'-5'8", trim figure, having the above qualities and being mature, feminine, cheerful personality, no hangups and enjoys outdoor activities, travel, touring, movies, theatre, museums, art galleries, dancing, dining out, music, reading, coking and quiet times. All replies confidential and answered, photo appreciated. Victoria Press Box 263.

PROFESSIONAL SINGLE Woman, mid 30's with demanding job, enjoys varied interests including sports, travelling, reading, cooking, dining out. Would like to meet honest, sincere, unattached Man with similiar, varied interests to attempt to develop a lasting relationship. Victoria Press Box 312.

LONELY FELLOW, 37, HONest, average looks, new to Victoria and just starting own business, loves music and fine art. Desires to meet a very special lady under 28, for friendship, companionship, possible marriage. Please write Victoria Press Box 294.

REFINED LADY, (PENSIONer) nonsmoker, nondrinker, varied interests, fond of home-life, reading, gardening, travel, desires to meet older gentleman (bachelor or widower) with car for companionship, trips, etc. Please send details to Victoria Press Box 340.

UNATTACHED, SINGLE mother, 21, new to Victoria, looking for male, 23-30, who is a single father or someone who loves children, for friendship, companionship, or maybe a little more than that. Reply with phone and photo to Victoria Press Box 359.

LONELY WIDOWER 61 years, 5'9", 165 lbs. and working, social drinker only, do smoke, would like to meet unattached lady 55-65 years for lasting relationship. Name and phone number to Victoria Press Box 332.

DEAR SEAGULL. ENJOYED your letter. Common interest are definitely there. Important we establish way of making direct contact. Let me know phone number and times I can call or Victoria Press Box 361.

STATUESQUE REDHEAD, early 30's, Scorpio, liberally minded, interested in meeting gentleman who enjoys expensive exotic hobbies. Victoria Press Box 347.

ATTRACTIVE SINGLE father seeks smart pretty lady 25 years up for discreet casual relationship. Please send vitals to Victoria Press Box 298.

OVERWHELMED, CONfused, uptight, depressed? We are concerned about your concerns. Why not call NEED 386-6323 now.

WIDOW, EARLY 50'S LOOKing for male companionship. I am in good health and very active. Willing to try new things. Victoria Press Box 309.

COUPLE MID 20'S SEEKING other couples or single female for mutual pleasure and friendship. Confidential. Victoria Press Box 327.

MAN, NEVER MARRIED, early 40's seeks lady who enjoys the simple pleasures of life. Object matrimony. Victoria Press Box 356.

BUSINESSMAN 50, SINCERE, like to meet nice lady, 35-45 for serious relationship. Victoria Press Box 197

PREGNANCY AND BIRTH control counselling. Victoria Birth Control Clinic. For appointment phone 385-3351.

SPMM - AWAY TILL APRIL 21st. Mail phone number to this box. Will contact. Victoria Press Box 200.

GENT, 41, LIKE TO MEET younger female for those special moments. Victoria Press Box 339.

OPEN MINDED COUPLES INterested in evening of adult enjoyment contact Victoria Press Box 358.

VICTORIA SINGLES HAPPENing Dance, Saturday April 5th, 595-5281.

GAY MALE, 22, WISHES TO meet people for companionship. Richard, Box 842, Main PO.

WHO CARES IF YOU ARE pregnant? Birthright does. Phone 384-1431.

ALCOHOLICS ANONYMOUS
383-0415

40 BUSINESS PERSONALS

LONELY? WRITE EMILY Quest Friendship Bureau. Confidential. PO Box 5220, Victoria

40 BUSINESS PERSONALS

NOW, YOU CAN WATCH THE movies you want to watch, when you want to watch them. Without commercials. Simply join YOUNG'S TAPECLUB, and get home entertainment at less than the cost of going to the theatre.

YOUNG'S
784 FORT 382-5512

INCORPORATE
$200 + FILING FEES
We process your incorporation over the phone — fast. For more information, call THE LAW SHOPPE of JACK D. JAMES, M.B.A., LL.B. TOLL FREE 112-800-663-3035 (in Vancouver area call 687-2442). Credit terms available.

SEX THERAPY
For problems of impotence, premature and retarded ejaculation, general female sexual dysfunction, and orgasmic dysfunction.
H. Grant Sullivan, MSW, RSW. Phone 385-1559 for appt. (Mon-Fri 10-4).

Unattached??
We are a dating service not an escort service, we match people together. Ladies and gentlemen, call us today. Victoria 478-3213.
Personalized Dating Service also in Vancouver, Edmonton & Calgary.

VACATION APARTMENTS wanted for periods of 1 week to 3 months. Guest bedrooms also needed for periods of 1 day to 2 weeks. Register now for maximum income during the tourist season. Cheetah Ltd. 592-5533

SWINGTIME NEWS, DANCES ads for swingers in B.C. Est. 1969, $4. current issue or free details C.Y. Club, P.O. Box 2410, New Westminster, B.C. V3L 5B5.

BED & BREAKFAST
Are you interested in hosting bed and breakfast visitors? For more information write Victoria Press Box 346, all replies answered.

Human Relations Consultant. Bill Boychuk offers skills in therapeutic hypnosis/counselling for stress, smoking, weight, phobias, fatigue. Call 382-4092.

RAISE FUNDS FOR SCHOOLS, music, sports or other activities the easy way. Call Copper Press. Phone 595-1512 between 11-5 pm or call at 2031 Oak Bay Avenue.

INSTANT CASH FOR B.C.R.I.C. Shares! Harbour Square Ticket Sales, 910 Government. 381-6114.

FOR VIDEO RECORDING call Concept Video, 595-8331, a division of Hillside Sight & Sound.

SUNSHINE DATING SERvice. Today is the first day of the rest of your life. Put "Sunshine" into your tomorrows. 592-5533

PSYCHIC READING
Leonard Thornton PH.d. Spiritual healing. Chakral energy changes. 595-5675, for appt.

MRS. PAYN-JONES, TRANCE medium, questions answered. 386-3603

RE-EXPERIENCE YOUR past lives through regressions with Mario Biasio, 386-8062.

PROFESSIONAL PUPPET Show for your children's party. Fun for adults too. 383-0243.

WHY BE LONELY? DIAL A friend club. For information phone 642-5622, confidential.

ASTROLOGY READINGS. Reasonable. For appointment call Wayne at 479-0836.

TEACUT AND CARD READing. Fondue Pot Restaurant, 1100 Yates. 388-4468.

CARD READING IN DEPTH
Seventh Year 652-1765

FOOT TREATMENT. PHONE Monika at 478-1245.

BUYING BCRIC SHARES. Will pickup. Phone 658-5135

42 EDUCATION

HOSTESS COURSE. LEARN this variety in 8 session course: party foods, flower arranging, cake decorating, hors d'oeuvres, cocktails, etc. My home (Broadmead) starting April 10, $30, 386-8622

PORTRAIT AND GENERAL drawing and painting, day and evening classes. Any level. Spring Semester commencing April 8th. Instructor: T. Andriessen Booth 598-1358.

TUTORING—PROFESSIONAL help by experienced teacher. French, math, new and old methods. 598-2331.

REGISTER NOW FOR DAY OR evening ceramic classes. 384-7215.

60 FUEL

FIREWOOD, 100'S OF CORDS available on Salt Spring Island. Easily accessible. Prices negotiable on quantities. 753-7433.

SEASON DRY ALDER, SPLIT and delivered, $55 large pick-up load. Phone collect 112-646-2056 after 6pm.

ALDER WOOD, SPLIT, DElivered, $45 pickup load, $70 cord. 478-4815.

HAND SPLIT PICKUP LOAD of alder. $35. Immediate delivery. 479-7444.

DELIVERED CORDS, GREEN alder $55. Maple, $65. 478-9492, 652-9035.

FIREWOOD FOR SALE, alder, $100 1 ton truck, split and delivered. 652-2121 or 652-1213.

ALDER WOOD SPLIT, 1 TON truck $100. 652-1213 or 652-2121.

63 TIMBER

WANTED TIMBER
FELLED, BUCKED or STANDING
Fir, Cedar or Hemlock
Ideal Sawmill Ltd.
385-0441

PARKLAND TIMBER MANagement Ltd., specialists in logging private wood lots. Financial and aesthetic satisfaction guaranteed. Von Avery 112-743-9230.

STANDING TIMBER WANTed, any species, hard or soft wood. Minimized environmental damage. Contract logging with low ground pressure tracked machine. Phone 112-390-2506.

FALLING TREE SERVICE available. 652-2001, after 6pm. 382-2592.

65 BUILDING SUPPLIES

FULLY RECONDITIONED and guaranteed used air driven Senco staplers and nailers. 478-8437.

TOP QUALITY PRECUT cedar fencing, good neighbour, picket, horizontal. Call anytime 642-5972.

CLEAR CEDAR LUMBER, 1X4 35¢ per lineal foot, 1x6 50¢ per lineal foot, also yellow cedar. 642-5972.

EXCELLENT SHAKES
Good supply of 18" barn shakes, $60, delivery available. 652-4368.

#1, 24" AND 18" RESAW shakes. In Chemanius. 112-722-3442

CEDAR FENCE POSTS, SPLIT or round, also fence rails. Phone 652-4870.

#1 HAND SPLIT AND REsawn shakes, 18" and 24". 477-4674.

ITALIAN TILE AT DIRECT IMport price, a genuine saving. 386-2812.

65 BUILDING SUPPLIES

HOME LUMBER
& Building Supplies
470 Anderson Rd.
385-8711

PLYWOOD SALE

STANDARD	
4x8—5/16 Std fir	$6.25
4x8—3/8 Std fir	$7.50
4x8—1/2 Std fir	$10.25
4x8—5/8 Std fir T&G	$12.50
4x8—3/4 Std	$14.50

	Factory	D:UnS
4x8—1/4	7.50	$5.50
4x8—3/8	9.95	$5.95
4x8—5/8	14.50	$9.50
4x8—3/4	17.50	$12.95

LUMBER SALE

STD. and BTR FIR	
2x4—6'	$155
2x4—92¼ pet Studs	$265
2x4—8'—14'	$320
2x6—8'—14'	$320
2x8—8'—24'	$320
2x10—8'—24'	$395

Louvered Bifolds
#1 Select Mahogany
c/w hardware

	½ Louver	Full Louver
2668	$38	$34
5068	$74	$65

Duroid Shingles
210 wt. No. 1 Asphalt self seal. All colours in stock, per bundle. $8.95

INSULATION
FIBREGLASS

PRICE PER 1,000 sq.ft.	
R12—4"	$165
R20—6"	$265
R28—8"	$375

GYPROC

Price per 1,000 Sq. Ft.	
½" GYPROC	$135
5/8" FIRESTOP	$180
STUCCO WIRE	$30
PERMAX	$6.50

Deliveries made anywhere on Vancouver Island and Gulf Islands. Before you buy compare our prices. For quality, service and guaranteed savings, phone:

386-3374, 385-8711

JUBILEE BUILDING SUPPLIES Ltd.
Check Us
Before Buying
The Following
Jenn Air
Merit Cabinets
White-Westinghouse & Moffat Appliances
Duroid Roofing
Drywall
Insulation
And many other items
6772 Kirkpatrick 652-9141
OFF KEATING X ROAD

CEDAR FENCING
Cut to your length
STD & BTR (const. grade)
1X4 12¢ per linial ft.
1X6 19¢ per linial ft.
2X4 24¢ per linial ft.
4X4 posts 53¢/ lin ft. (no utility)
UTILITY (fencing grade)
1X4 8¢ per linial ft.
1X6 13¢ per linial ft.
1X8 19¢ per linial ft.
2X6 25¢ per linial ft.
2X4 18¢ per linial ft.
ECONOMY
2X4 $160 per FBM
2X6 select grade cedar roof decking $600 per FBM.
1X12 natural wavy edged siding $600 per FBM.
Std. & Btr. Yellow Cedar Certisplit resawn shakes at wholesale prices.
112-646-2060 collect or 642-3189

BUTLER BROTHERS BUILDALL
2046 Keating X Rd. 652-1121
SERVING THE SAANICH PENINSULA WITH A FULL LINE OF
MASONRY SUPPLIES
OPEN SATURDAY
8-5:30

NORSECRAFT HARDWOOD
Industries Ltd.
383-4233
NOW IN STOCK
BALSAWOOD
North America
ALSO: Open Saturday All Day
531 David St. 383-4233

CAN WEST
BUILDING MATERIALS
3005 JACKLIN RD.

2x4—ECON		$99/M
1x8—ECON shiplap		$120/M
3/8" K3 BOARD	per sheet	$5.50
¼" ASPENITE	per sheet	$5.95
4" BIG-O PIPE		$.39/Ft.
4x8 - ½" Drywall	per sheet	$4.19

OPEN MON.-SAT.
478-5509

PATIO SLABS
Large Selection
Open 7 days a week
TRIO GRAVEL MART
Corner Cordova Bay and Fowler (½ mi. North of Fable Cottage)

ROUGH CEDAR ALL DIMENsions and grades, fencing packages, wavy edge siding, custom re-sawing, odds and ends for do-it-yourselfers. Hidden Valley Sawmills, open Saturday and Sunday. 112-743-2830.

SAANICH LUMBER YARDS
Garages, Carports, Fencing, Garden Sheds, Greenhouses, Chicken Houses, Dog Kennels, Compost Box, Workbenches.
1496 Admirals Road 385-2486.

GIGANTIC HARDWOOD LUMber sale. Everything must go. Also Industrial Rockwell equipment and hand tools. April 5th and 6th, 8:30-5:30pm. 411 Hillside, 386-3334.

STYROFOAM
4x8 cheap. $10 per sheet. 479-7981.

ROUGH LUMBER, CEDAR OR fir. Any size. You name it we cut it. Your logs or ours. 642-4851.

DECORATIVE WROUGHT iron railing, 67 lineal feet, currently in place, 479-7063

18" BARN SHAKES, $50 PER square. 642-5794 after 6 pm.

65 BUILDING SUPPLIES

MANTLEPIECE AND BEAMS of red cedar, cypress, Douglas fir. Air dried white oak. Excellent for cabinets, boat frames. Some maple and alder. Julius, 385-9679.

SLUGGETT & BROWN JOINERY
Wood Windows, Doors, Frames
526 DISCOVERY ST. 382-3011

70 MUSICAL INSTRUMENTS

TRADE-IN ORGANS
Yes — We do have trade-ins, Hammond, Lowrey, Electrohome, Galanti, Baldwin. Trade-in Sale prices from
$895.00
Once people compare their present organ or piano with a Baldwin — they're sold on Baldwin. We get a lot of trades that way.
BALDWIN PIANO & ORGAN CENTRE
"Right Across From The Bay"
381-0551 1736 Douglas

AUG. 22, 1968
Was a very good day for Stratocasters. Brass bridge and nut, Jim Dunlop extra high jumbo frets. "A Magic Guitar" $850
1952 TELECASTER
Immaculate $2000
Expert repairs and fret work. Reasonable rates — fast service.
THE GUITAR SHOP
Soft Sounds Music
535 YATES 381-5814

BEAUTIFUL THOMAS "CALIFORNIAN" 4 CHANNEL ORGAN, MODEL 267, 1 PREVIOUS OWNER. LIKE NEW CONDITION. STYLISH CABINET. WAS $5000. NOW $3995. LOADED WITH FEATURES. THIS OFFER INCLUDES 10 WEEKS OF LESSONS.
BERNIE PORTER MUSIC
725 CALEDONIA 382-9542
Park Free

MOVING SALE
15-50% Off
New and used guitars, trumpets, flutes, violins, saxes and accessories.
MUSIC GALORE!
HALL-FAIRFIELD MUSIC CENTRE
728 FORT ST. 385-3307

FOCUS ON P.A.
Soundcrew 4560 cab. with JBL's, $500 ea.
McMusic
COLWOOD
2244 Sooke Road 478-4622
Mon.-Fri. 10-7, Sat. 9-6

RENT TO OWN
PIANOS
GLEESON MUSIC CITY
Home of HAMMOND Organ
714 FORT 388-9632

MANN LES PAUL COPY, black with hardshell case and Stage 25 amp with reverb, immaculate condition, together cost $550 will sell for $300. 478-0161.

RICHARD DENZIL
Piano Tuner-Technician
Regulation, repairing, rebuilding.
388-9295

TITANO VIRTUOSO CONVERTOR model accordion with stereo pickups. Complete set worth $2,500, asking $1,700, like new. After 5pm. 381-1673.

HAMMOND PIPER ORGAN with tape recorder, bench, excellent, $500. Baldwin console Model 45, 2 manuals, pedal board, bench, offers. 382-0966.

NEW STEINMAN UPRIGHT, 48", walnut, demonstrator. $500 off. Allison Piano 384-1154, 384-3985.

NEW PROFESSIONAL UPright piano, polished ebony, serviced and guaranteed by Allison piano. 384-1154.

ORGAN, YAMAHA, AUTOmatic bass cord, 8 rhythms, vibrato, reverb, two keyboards beginning with F, roll-top modern design, walnut. $1095. 479-9234.

BLESSING B101 SILVERplate Flute, $199.50. PAMUS MUSIC, 1108 Blanshard (at Fort) 386-8475.

WANTED $1,500 CELLO FOR $600 preferably with proficient Cellist attached. Write E.P. Mayer, RR 1 Chemanius.

ODYSSEY ASH CARVED TOP, custom electronics, $1000. Hi watt custom 100, $750. Both like new. 478-4451

FENDER F-75 ACOUStic, hard shell case. Lawrence silencer pickup, excellent condition, $450. 595-3978

WHITE LES PAUL CUSTOM, British orange guitar amplifier. Larivee acoustic guitar. 383-3263, 383-8939.

CLASSICAL GUITAR BUILT by Jean Larrive 1969, lute maker for Julian Bream, wonderful sound, $500 or best offer. 384-1783

UPRIGHT PIANO, LESAGE, just tuned, perfect condition, with bench. Lovely tone. $1300 or best offer. 383-6942.

EXCELLENT BELL UPRIGHT piano, violins including older Guarnerius, sheeet music. 479-9414.

TWO PEAVEY COMMERCIAL series PA boxes, 1-12, 1-15, and horns in each, $500. 112-748-9821 evenings.

LOWREY ELECTRIC ORGAN in excellent condition. $500. 652-3100.

THOMAS 2 KEYBOARD organ and bench. $350. 477-6176 days or after 6 pm.

WANTED-PIANO IN GOOD working order, private. Phone 652-3230.

DYNA 60 WATT TUBE AMP. with/without 2-10" lead speakers in cabs. 383-2688.

OLDS AMBASSADOR, curved bell baritone and sturdy case. Good shape, $400. 479-3716.

PIANO, UPRIGHT GRAND, with bench. Excellent condition. $1200 firm. 386-8343.

ARP ODYSSEY '79, EXCELlent condition, must sacrifice, $1500 or best offer. 595-2664.

HAMMOND M3 ORGAN IN EXcellent condition. Mahogany cabinet. $895. 656-7176.

FENDER RHODES STAGE 73, older model, A1 condition. Call Paul after 3pm, 382-7082.

UPRIGHT PIANO, EXCELlent condition, $900. 477-3156, 384-3690

ROLAND SH1 LEAD SYNTHEsizer, as new, still under warranty, $700. 592-6263.

ACETONE ORGAN WITH TWO Leslie speakers, like new, $4500 value, $2000. 477-3834 after 5

ELECTRIC ORGAN, SILVER tone, 34 chords, as new, $380. 383-6777.

GOURLAY WINTER & LEEMing upright piano, $1500 firm. After 6pm, 383-6279.

VITO ALTO SAXAPHONE with case, brand new. Worth $800. Sacrifice for $375. 382-2165.

BEAUTIFUL APARTMENT size Willis piano, excellent condition, $2500. 477-7094.

ELECTRIC GUITAR AND amp, nearly new, $250. 478-2955

MARTIN 0018C CLASSICAL guitar, offers. 385-1918.

TAPCO 6 CHANNEL MIXER. $500. Phone 384-8848.

70 MUSICAL INSTRUMENTS

BELL PIANO, WALNUT CABInet plus stool, $2200. 598-3153

FRAMUS ELECTRIC GUITAR, good condition. $80. 478-2978.

UPRIGHT PIANO, $1,000. Call 382-7919.

71 MUSIC TEACHERS

PROFESSIONAL INSTRUCtion in guitar, piano, and voice. Pat Hartman, 386-1710.

PROFESSIONAL BASS INstruction, all levels, all styles. Phone 383-5289.

77 MOTORCYCLES

79 HONDA
CLEARANCE

CT 70	NOW $739
CT90	NOW $929
XL125	NOW $1259
XL250	NOW $1699
CB400TI	SOLD OUT
XR250	NOW $1699
CB400T2	SOLD OUT
CX500 std.	NOW $2699
CX500 Deluxe	NOW $2999
CB750K	NOW $2999
GL1000	NOW $3999

SPECIAL NEW

'78 CB750F	$2799
'78 CB750 auto.	$2699

HERE!
Honda GL1100 Interstate Honda 900 Custom.

MAKE YOUR
Best Deals Now
on 1980 models
ALL AT
MULLINS MARINE
925 Yates St. Dealer 5245
382-1928 382-4515

VICTORIA HONDA
Harley-Davidson
2851 DOUGLAS 386-8364
Dealer 5854

1977 HONDA 750, 2 SPEED automatic, 5000 miles, excellent condition, sell outright for $1875 or trade for boat, motor and trailer of equal value. 474-1505

1978 KH400 KAWASAKI, 5000 miles, bought last summer, stored over winter, just tuned. $1350, offers. After 5:30 pm, except on weekends, 592-3485.

MUST SELL 1972 XS650, CUStom brown, very clean, runs well, $1295 or offers. Must be seen. 595-4429.

LIKE NEW, 1979 HONDA CB650, 900km, extras windshield and backrest, asking $2500. 658-5056 after 5pm.

1977 YAMAHA XS750, TOURing accessories, shaft drive, 14,000 miles. $2000. Phone Glen 384-9993

1979 YAMAHA 650 SPECIAL II, 5000 miles, chrome backrest, perfect condition, great price. Phone Glen 384-9993

1975 KAWASAKI ENDURO, 90cc, immaculate shape, fully equipped for street. Asking $700 or nearest offer. 478-7345.

TWO HONDA TRAIL 90 BIKES, 1 year old, unused, $800 each or $1500 for both. 112-743-4436 anytime.

KAWASAKI KZ650, 22,500 KM, excellent condition, $450 worth of extras. $2000 firm. 5:30-7pm, 656-3290.

1978 MOBYLETTE MOPED, lady-driven, excellent condition, 2342 miles, city tested, helmet, bags, basket, $400. 598-3613.

1978 HONDA CB, EXCELLENT condition, extras, 5800 miles, childs helmet worn 3 times. 479-9715.

1975 SUZUKI, WATER-cooled 750, accessories, exceptional condition. $1300, best offer. After 5pm. 479-2769.

1975 CB 750F EXCELLENT condition, 21,000 mainly highway miles, $1700. 385-5491 before 4pm.

69 TRIUMPH 650 BONNEville, running, needs work, excellent for parts or to fix. Offers. 658-5589

1978 HONDA CB400 TII 15,000km, crash bar, luggage rack, backrest, excellent condition 656-6481 after 4:30

FOR QUICK SALE, 1979 SUZUki A100 street bike, excellent condition, 4,000 miles, $500, offers. 381-1556 between 5-6.

1979 YAMAHA XS400 SPECIAL, like new, low miles, extras. Best offer. 656-3032 til 6, 656-4539 after 6.

Brooklands Motorcycles
HARLEY-DAVIDSON HONDA
937 Fort Dealer 6121 383-5926

MOPEDS — 18 MODELS
ISLAND MOTORS, 385-3515
602 Esquimalt Rd. Dealer 5138

900 KAWASAKI, 1973. GOOD running condition. New tires and header. $1500. 16-132 Menzies.

1978 YAMAHA XS400, 3200KM, $1400 with saddle bags, or $1300 without. 112-749-3880

74 HONDA 550, 4, WINDJAMmer, $1,600 or best offer. 474-2454.

BATTERIES, ALL SIZES. Capital Radiators, 817 Fisgard, 385-0421.

MUST SELL. 74 YAMAHA 750. Excellent condition. $750, offers. 384-3317.

1977 XS400 YAMAHA, EXCELlent condition, carrier, windshield, quartz light, etc. 386-0576.

1973 HONDA 750, FARING, saddle bags, highboy handle bars, sissy bar. 474-2916.

ONE YEAR OLD YAMAHA RD400D, excellent condition, $1250 firm. 383-9515

77 SUZUKI GS550, EXCELlent shape, $1700. 385-7489 after 4pm.

79 1100 SPECIAL, 6500 KILOMEters, good condition, $4200 or offers. 385-1812.

78 XS1100E & ACCESSORIES, excellent condition, 13,000 kilometers. 479-6239 after 3.

SUZUKI PE175, IMMACUlate, approx. 360 miles. $1200 or best offer. After 5, 642-3436.

1978 400CC HONDAMATIC, EXcellent condition, 1200 miles. $1500. 595-2765, after 5.

SUZUKI RE5, EXCELLENT condition, 12,000 miles. $2150. 386-2657.

COLLECTORS, 1975 ZUENdapp GS125, $800 or best offer. 478-1248

76 HONDA SS WITH FAIRING. In good condition. $1500. 652-2728.

78 YAMAHA 650, MUST SELL. Leaving town. $1300 or offers. Phone John 5-8 pm. 388-6169.

1971 YAMAHA 250, DIRT AND street, offers after 6 pm, 598-5978.

1975 YAMAHA 650, ELECTRIC start, 11,000 miles, asking $1300. 477-0795.

OSSA 250 M.A.R. TRIALS, EXcellent condition, 558km, must be seen. 479-1164 Jim after 6pm.

HONDA CB400T2, 1978, INcluding extra junk, requesting $1500. Dougie 592-1147.

1974 KAWASAKI 500, CLEAN and fast, must be seen. $900. 592-5227.

1974 HONDA 550-4, VERY GOOD condition, asking price $900. 383-4510

79 MOBYLETTE MOTOBEcane, 1500 miles, $525. Extras included. Ron, 477-0317.

77 MOTORCYCLES

79 YAMAHA
CLEAROUT

GT80MX	NOW $649
YZ100	NOW $1199
DT100	NOW $929
DT175	NOW $1349
MX175	SOLD OUT
XS4002F	NOW $1649
XS400F	NOW $1899
XT500F	NOW $2099
SX6502F spec.	SOLD OUT
XS750 spec.	SOLD OUT
XS750F	NOW $3099
XS1100F	NOW $3999

PLUS NEW
78 YB100E at $759
78 SR500E at $1899

MAKE YOUR
Best Deals Now
on 1980 models
ALL AT
MULLINS MARINE
925 Yates St. Dealer 5245
382-1928 382-4515

HELP!!
Too many used bikes. Come and make an offer.
HUGE SELECTION
ALL AT
MULLINS MARINE
925 Yates St. Dealer 5245
382-1928 382-4515

1977 KAWASAKI KZ1000. Beautiful stock condition with custom paint. Must be seen. Also, 78 GS-750, Mag wheels, etc. only 900 miles. New Michelin M45-18 tires. 479-0651, after 5.

1979 SUZUKI 750L, NEW CONTInental tires, custom paint, 10,000 km, $3500 or best offer. 656-7094

ONE MONTH OLD YAMAHA TY175, 3 month warrenty. Best offer over $1000. 477-4167

1976 XS360 YAMAHA, GOOD condition, $700 or best offer. 656-3375

1974 HONDA CB125, GOOD condition, $450 or best offer. 478-7792 after 3pm.

1979 HONDA CM400T, 12,160km., as new. $1900 or best offer. 385-5498.

1978 SUZUKI PE 250 C, EXCELlent condition, 642-4476

1948 INDIAN CHIEF 80. GOOD motor. $3000 or trades. 386-3748.

1977 BMW R100S, VERY GOOD condition. 656-0076 after 4:30pm.

77 YAMAHA RD400, GOOD condition, $825. 479-2749

1970 HODAKA 100 PARTS wanted. 479-1843

75 XS500 YAMAHA MOTORCYcle. 1st class condition. 477-5982

1979 HONDA HAWK 400 CC, 1000 km. $1350. 477-0906 after 5pm

YAMAHA IT 400, 500KM. $1450. Will trade for trials. 477-0515.

79 YAMAHA 650 SPECIAL, LOW mileage, as new, $2300. 658-8546.

72 YAMAHA IN GOOD CONDItion. Phone 642-3322 or 642-5966.

1979 HONDA Z50R MINI. GOOD condition. $395. After 5, 383-9163.

1979 YAMAHA YZ125S, EXCELlent condition. $1000. 477-1534.

74 TY250, GOOD CONDITION, $650 or best offer. 595-1496.

78 BICYCLES

3 TEN SPEED SEKINE BICYcles, fair condition, $75 each. 479-2162

SEARS 10—SPEED, OFFERS. Phone 381-0275 4:30—7pm. or (anytime?)

10 SPEED APOLLO MAN'S BIcycle, excellent condition $75. 382-1081 mornings and evenings.

TWO APOLLO 10-SPEED BIcycles, excellent condition. $100 and $110. 477-1534.

LADIES GLIDER, 3 SPEED, good condition. 652-3100.

SEKINE 10 SPEED BIKE. Call after 4 p.m. 382-4208

10 SPEED BICYCLE, GOOD running condition, $78. 478-0146

80 BOATS and MARINE

NEW 17'6" PLYWOOD FIBERglass extremely well built 45 outboard, depth sounder, some work. Steal $1200. After 6:30, 478-4572.

74 BAYLINER 22' OFFSHORE, 188 Merc. 1-yr.-old. EZ-load tandem trailer. On display Colwood Car-Mart Ltd., 1836 Island Hwy. 474-2233.

21' REINELL 165 ONC INboard/outboard, completely rebuilt leg, stainless steel anchor, head, dual batteries. Call Murray 388-5632.

EXPERIENCED SKIPPER
To charter troller for salmon season will supply all fishing gear. 386-1561.

18.5' REINELL, 74-115 Evinrude, camper top, bow tank plus auxiliary tank, heavy duty Tandem trailer. $5300. 652-4844.

JULIA EVELYN 36½' troller. New engine and electrics. View Tofino. Squire & Coombs, 384-3363.

79 RIVER RUNNER, RECREAtional kayak, strong, rotomoulded plastic with accessories, like new, $325. 537-9500

VANGUARD SKI-BEE, 65 Merc, trailer, skiis, ropes, etc. Custom paint. $3000. 595-4434, 652-1682.

EXPERIENCED HANDY troller person wanted now. Good percentage. 112-537-9263, 479-8810.

34' CHB TRI-CABIN FIBERglass diesel trawler '78, as new, low hours, extras. 595-8833 after 6pm.

18' BOAT, FIBREGLASS cabin, 25 Hp. Johnson, $1000. Call 388-1978 after 5pm. ask for Collins.

SPENCER 19' CABIN CRUISer, 60hp Evinrude electric start, 9.9 Johnston, stove, head, $2700 or best offer. 656-0236

23' 1970 FIBERFORM WITH trailer, trim tabs, lots of extras, $8,000 or best offer, after 6pm. 112-743-4739.

1979 EVINRUDE 20 HP SHORT shaft, tank, hose, new prop, never used in salt water. $900. 478-6482

31' HYDROGRAPHIC VESSEL, 700 hours diesel, $12,500. Open to trades, boats, cars, trucks, or ? 656-6806.

17½' BELLBOY HARDTOP, 2-canvass tops, CB, depth sounder, etc, 140 Johnston outboard, 4 hours only. 474-2526

38' FIBERGLASS DIESEL gillnetter, 8 ton A licence, will take house in deal. Phone 384-7154

16½' REINELL, 70 HP. ELECtric with controls, extras, E-Z load trailer, excellent condition, $4500. 112-748-0249.

SKI BOAT, COMPLETE WITH trailer, 33 mph, less than 100 hours, less than half price of replacement. $3500. 386-3711

15' FIBERGLASS OPEN BOAT, canopy optional, 78 Evinrude. 50 hours on motor. Trailer. Excellent condition. 477-7894.

1973 18 HORSE LONG SHAFT Evinrude, excellent condition. $325. 382-1081 mornings and evenings

1975 20 HP. MERCURY OUTboard, excellent working order, 5 gallon tank included, asking $725. 384-9727 or 477-1126.

80 BOATS and MARINE

AVON
Inflatable
SALE

8' RED START	
Reg. $1045	Now $749
S60 9'	
Reg. $1380	Now $960
S250 10½'	
Reg. $2220	Now $1799

Other Models Available
Mercury Marine
385-1457 800 Cloverdale

GIBSON POWERCRAFT CENTRE LTD.
BOATS
GLAS-PLY
HOURSTON GLASCRAFT
MIRRO-CRAFT
BAYLINER
CANAVENTURE
STERN DRIVES
BMW-Volvo Penta
OMC-Mercruiser
OUTBOARDS
JOHNSON
SEAGULL
NEW LOCATION
730 HILLSIDE AVE.
382-8291
Service entrance from Market St.

VICTORIAN TRAWLER
The spectacular new Victorian trawler displayed at Vancouver and Seattle boat shows is now being shown. This exciting new pleasure yacht features fantastic interior and teak woodwork, handlaid fiberglass hull, twin diesel engines and much much more. This boat is priced under $130,000 and must be seen to be appreciated.
1978 Searay 25' Sedan Bridge, Mercruiser, V.H.F., sounder, low hours. Well maintained. $26,900.
Deep Cove Marina and Yacht Sales Ltd.
10992 Madrona Dr. Sidney
656-2810

DIESEL TRAWLER
3 g.p.h. The New Victorian Trawler offers fantastic fuel economy without sacrificing comfort and style. See it today.
Under $130,000

36' SHEPHERD twins	$48,000
26' TROJAN boathouse	$25,750
30' SEA RAY Com. BR	$53,000
25' SEA RAY Com. BR	$26,900
24' REINELL Merc. I/O	$17,400
23' SEA RAY Conv.	$17,400
21' JET Ski Boat	$13,250

Moorage guaranteed for all boats purchased of sold through our brokerage service.
Deep Cove Marina and Yacht Sales Ltd.
10992 Madrona Dr. Sidney
656-2810

ALL NEW 1980
CAMPION
24' DIESEL
Displacement
Cruiser
On Display At
bcc bob whyte marine ltd.
SALES AND SERVICE
Corner Harbour and Resthaven
SUMMER HOURS
Open Tues.-Sun., 9 a.m.-6 p.m.
Closed Monday

MERCURY
and
HONDA
Outboards
DOUBLE EAGLE
Boats
Some carryover stock still available at considerable savings.
MULLINS MARINE
925 Yates St. 382-4515

LORAN C
INTERNAV LC123 $2995.
TEXAS INST. $1749.
POLARIS DF $1495
EPSCO SOUNDERS
WAGNER PILOTS
VICTORIA MARINE ELECTRIC LTD.
382-6153 383-9731

LANDING CRAFT Sealander
LANDING CRAFT
CARGO CARRIER
Work/Crew/Divers. Speeds to 30 Knots. 4 Models — 1 to 8 Tons. Priced from $18,000
Versatile Environmental Products, Division of Burrard Yarrows Corp., 60 Riverside Drive, North Vancouver, B.C. V7H1T4. (604) 929-5451.

FOR SALE OR TRADE FOR minihome, motorhome and cash, 32' Monk cruiser. Diesel power (new Chrysler Nissen 6 cylinder, 350 hours). Very good condition. Am radio and CB, dinghy, 3-way fridge, propane gas stove and oven. Stand up head with sink, automatic diesel furnace, spare propellor shaft, fuel cap, 2x40 gallon, 1x25 gallon, fresh water 35 gallon. Cruise 8K. Price $25,000. 40x30' boathouse available, extra $7500. 112-746-5550.

ADVANCE YACHTS LTD.
SALES and BROKERAGE
3 LOCATIONS TO SERVE YOU
Bosun's Marina 656-5558
10775 McDonald Park Rd., Sidney, B.C.
Oak Bay Marina 598-3366
Pedder Bay Marina 478-1771

THUNDERBIRD YACHT SALES
WESTPORT MARINA
Next to Swartz Bay Ferry
2075 Tryon Road, Sidney, B.C.
656-5832
NEW and BROKERAGE boats
OPEN 9 a.m.-5 p.m.
7 DAYS A WEEK

25' CHRISCRAFT CAVALIER, fully equipped, boathouse moorage available, $10,000. May take smaller boat in trade, 656-6213 or 656-6597

80 BOATS and MARINE

MARELLA
36' GRENFELL, single 280 h.p. Chrysler, radar, auto-pilot, C.B., AM, sniffer, H&C water, sleeping capacity for 8. Extremely well cared for, a recent survey confirms excellent condition. $65,000.
CEDAR GROVE MARINA
656-2580

ONE OF A KIND
Custom built by Hugh Rodd in 1953 at Canoe Cove, 43' Twin Screw, command bridge, mahogany on oak, sleeps 4, immaculate condition, recent survey. Price includes good boat house and 14' Runabout. $58,500. More good power and sails. GEOFF SIMPSON, Maple Bay, 748-3242. Calgary 262-3971.

THE BOAT LOFT
Now open with a clearance sale on all ship's chandlery and accessories reduced to clear 10 to 15% below 1979 prices. Starts Saturday, March 29th. 563A Johnson Street, 381-1323. Open from 9-5pm., Monday to Saturday.

MARSH MARINE SERVICES LTD
MARINE CONSULTANTS
Before you invest - Let us test
Reasonable Rates
2447 Beacon Ave. Sidney BC
V8L 1X7 Tel (604) 656-4335

ERICKSON YACHTS
CHEOY LEE Diesel Trawlers
ALEX CHISHOLM
YACHT SALES
located at
ANGLER'S ANCHORAGE MARINA
652-3531 933 Marchant Rd.
Brentwood Bay

QUICK SALE
Make an offer. Must be sold. 22' ply fishing cruiser, 318 Chrysler inboard FWC, sink, anchor, head, CB radio. Moorage paid for one full year. See at Oak Bay Marina, Dock E-52. Asking price $4500. 388-9602.

19' GREW RUNABOUT, FULL canvas top, 160HP Mercruiser inboard/outboard, compass, SS radio, depth sounder, sleeper seats, 2 fire extinguishers, 2 floaters, etc. Will trade for small RV, prefer GM poptop van or ? 652-3471.

CONVERTED FISHING BOAT, Chrysler Crown, 30-seat, H/C pressure water, enclosed head, oil and wood stoves, CB, shore power, good live-aboard, moorage available if purchased before end of May. $15,500. 656-2852.

25' SEALANDER HOUSEBOAT with tandem trailer, sleeps 6, propane furnace, fridge and stove, shore power with converter pressure hot and cold water shower and toilet, 302 fresh water cooled Wakashaw. 753-2609.

McQUADE'S MARINE SUPPLY
1252 Wharf St. 388-4343

MARINE ENGINES
Diesel and gas. Complete installation - rebuilding - exhaust systems. For pleasure, commerical and fish boats. Canoe Cove Marina Ltd. 656-5633

30' CLASSIC FAMILY CRUISer, sleeps 5, oil stove, CB, etc. Sound and stable. In excellent conditon. Reduced to sell. Offers on $18,000. Replacement survey estimated cost $42,000. 112-754-2506.

21' GLASSPLY 165 MERC FWC, 198 hours, head, galley pack, compass, depth sounder, CB, radio and tape deck. Roadrunner trailer with electric winch. Lots more extras. Excellent shape. Offers. 479-7408.

14½' HOURSTON GLASCraft 50 hp. Johnson, full canvas, Roadrunner trailer, CB radio, complete water ski outfit, two 5 gallon tanks, new prop. Excellent condition. $4300 obo. 652-9023 after 6.

14' FIBERGLASS OVER PLYwood boat, new mahogany deck, older 40 horsepower Johnson electric start, new wheel bearings in trailer. Very good overall condition. $950 or offers. 592-2129.

C.B. UNITS
40 channel. Large easy to read LED display, $109.95.
B.C. SOUND & RADIO Service
931 FORT 383-4731

FOR SALE. WESTCOAST reinforced alum. gillnet drum with Carron internal drum drive, plus rollers, plus East Hope gear drive, asking $2500. 658-1042

1979 DOUBLE EAGLE WITH 1979 Johnson O/B, 115 HP on 1979 galvanized trailer, on warranty until August 1980. $10,800 firm. Includes down rigger, etc. 112-748-2377 after 5pm.

LUXURY AND CLASS FOR $6500. Sleek 18' glassply ski boat, 140 inboard/outboard Mercruiser, metallic flec, stereo, lounge seats, full canopy. 479-1539.

SACRIFICE
18½' speed boat fiberglass hull and deck, unfinished. Cost $2000. Must go this week. Asking $1500, includes Tandem wheel trailer. 383-3525 5-7 pm. Ray.

19' GLAS PLY CUDDY, 140 HP Merc. I.O., full galley, marine head, Calkins trailer w/brakes. Low hours — beautifully maintained. $13,750. John Roland, Passage Marine, 656-2580.

THE FLEET IS COMING IN
The B.Y.O. Boat show April 11-19 is the time West Bay is the place. Buy-Sell-Trade. Victoria Boat Mart, 453 Head St., 383-3324.

21' PLYWOOD GLEN L CABIN boat with head, 1975 Johnson 40 horsepower electric, 6 horsepower Evinrude, 3 cruise-a-day tanks, $1,200. 652-5655.

1976, 21' CAMPION WITH COMmand bridge, 200 hp Volvo inboard/outboard and many other extras. $15,000 or best offer. 478-4086

12' FIBREGLASS BOAT, LAPstreak design, 9.8 Mercury outboard motor and boat trailer, $1500 or best offer. 112-743-4436 anytime.

MV HOOKLINE NO. 3 42' yacht - towboat - live-a-board. GM 671, sleeps 4-5. Excellent for hand logging. Squire & Coombs, 384-3363.

26' CUSTOM DISPLACEMENT cruiser, battened seams, excellent all weather boat with boat house at Maple Bay, $12,500. 382-5293, 387-3253 (Joe).

14' FIBERFORM RUNABOUT with one or two 25 horse Johnsons, $1200 or $1500 or 1 motor separately with tank and controls. 656-4792.

79 SILVERLINE, 115 HP. Evinrude, 79 Roadrunner trailer, ski tripod, storage and traveling tarp, $8700 or best offer. 382-2559 or 479-7023.

15' FIBERGLASS OVER PLY, brandlmayer hull, 35 and 4HP Merc, running lights, canvas, downrigger, trailer, fitted boat cover, $1500. 478-8082.

14' FIBREGLASS BOAT AND trailer, new 20hp Johnson, 2 tanks, extras $1600 firm. 479-5980 after 6. No. 202, 340 Island Highway.

16' COBRA SKI BOAT, V8 Berkley Jet. 743-5975, after 6 pm.

FUEL DOCK NOW OPEN AT Deep Cove Marina.

16' CHESTNUT CANOE WITH paddles, $300. 595-7813.

12' BOAT, 20HP JOHNSON, trailer, extras, $950. 595-8008.

"C" LICENCE 27'6" $4500. Squire & Coombs, 384-3363.

76 JOHNSON 70HP AND CONtrols $1500. 652-1767.

FOR SALE 10' FIBERGLASS dinghy, asking $275. 592-7910.

SPORTYAK WITH OARS, $180. 652-4317

16½' JOHNSON BOAT WITH 2 motors. Many extras. 658-5135.

80 BOATS and MARINE

VAN ISLE MARINA

POWER

21' Pocket Tug	$ 7,500
24' Sea Ray F/W 255 Merc.	15,900
26' F/G Cruiser Centre Bridge	27,000
26' Telstar C/Bridge	27,500
26' Tollycraft	31,800
26' Garden Express	12,500
27' Norwegian Sel-Cruiser	27,000
27' Fairliner Express	14,900
28' Fiberform Twins	28,900
28' F/G Disp. Cruiser	26,500
28' Luhrs C/Bridge	36,500
28' Chris Comd. Bridge Sea Skiff	23,000
28' F/G Hull and Deck, New, Unfinished	15,500
28' Chris Connie Twins	20,500
28' Executive Fiberform	42,000
30' Chris Diesel	17,500
30' Clarke Bros.	27,500
30' Grenfell	27,900
30' Ex Fish Boat G.M. Diesel	10,000
31' Enno's F/G Twins	35,900
32' Grenfell	36,500
32' Sabre Craft Diesel	50,000
32' Displ. Cruiser	24,000
32' Spencer	31,500
32' Tollycraft Flybridge	35,900
34' Ex R.C.M.P. Diesel	29,000
34' New F/G Trawler	93,500
34' Fairliner C/Bridge	OFFERS
34' F/G Farrell Diesel	46,000
34' Tolly Tri-Cabin	87,000
37' Monk C/Bridge Live-a-Board	43,900
38' Tolly C/B Twins	79,500
38' Chris Tri-Cabin Twins	89,000
40' Monk Twins	42,900
41' Canoe Cove	131,000
42' Stephens Twins Live-a-Board	55,000
42' C.T. Trawler Twin Diesels Live-a-Board	139,000
43' Diesel Cruiser	58,000
44' Garden Express Cruiser Diesel	OFFERS
44' Twin Diesel Express Cruiser	78,900
51' Motor Cruiser Twin Diesels	290,000
52' Monk Twin Diesels	175,000
65' Ex Dept. Fisheries Converted for Charter	109,000
26' Trojan	15,500

SAIL

20' Sloop Custom	7,000
20' Newport F/G Sloop	7,900
22' Catalina	8,500
24' Gaff Rigged Sloop	12,900
26' Traditional Sloop I/B	15,000
26' Haida	19,900
28' Custom Sloop	9,800
28' Motor Sailer	26,000
30' C & C Sloop, New	54,000
33' Spencer	35,900
34' Steel Junk Rig	35,900
34' Cutter Sailboat Unfinished	28,000
35' Endurance F/G Diesel	35,000
36' Unfinished Ferro Cement Ketch	14,500
36' Trimaran Live-a-Board	28,500
40' Islander Dsl F/G Motor Sailer	135,000
41' Cutter Ferro Dsl Offshore	49,000
41' Live-a-Board Sloop Diesel	58,000
35' Atkins Sloop 1974	75,000

The above is an example of some of the vessels we are seriously offering for sale. For further information, please contact JOHN ALLEN at
VAN ISLE MARINA CO. LTD.
Tsehum Harbour Box 2130
656-1138 Sidney, B.C.

Open All Weekend
20' deluxe CANOE COVE Runabout, 200 HP Chrysler diesel, customized throughout. A very special boat for the person who wants the best.

25' BERTRAM Hardtop Sports Fisherman, Tw. 160 HP Mercruisers. The perfect boat for the avid Fisherman. $22,500

26' Disesel DISPLACEMENT Yar. 50 HP Perkins, perfect coastal cruising boat. Fine teak interior all fiberglass exterior. $32,500

31' twin diesel CORONET Tri-Cabin. Completely equipped for cruising and fishing including furnace, 3 sounders, VHF, immaculate.

38' single diesel DISPLACEMENT, 3160 Caterpiller diesels, phone, sounder, oil stove. $69,900

41' CANOE COVE Tri-Cabin, twin 555 230 HP Cummins diesels, 7.5 Onan generator, VHF, sounder, excellently maintained.
MANY MORE LISTINGS AVAILABLE
CANOE COVE
Yacht Sales
Open 7 Days a Week
656-5711 656-3915
Evenings, 652-4386

NATIONAL
NEW CRAFT
IN STOCK
GRAND BANKS 32
TRUANT 33 SLOOP
TRUANT 33 KUTTER
PHILBROOKS E3200
PACIFIC PILOT 27
TOLLYCRAFT 30
COASTER 23
and
TORNADO and MYSTERE
Catamarans

SAIL

YAMAHA 25 dsl.	$24,900
ERICSON 27	$27,900
FORTUNE 30	$44,000
TAHITI KETCH	$38,000
32' SLOOP	$29,000
CRUISING 8M	$85,000
41' CUTTER dsl.	$45,000
42' GAFF KETCH	$55,000

POWER

52' dsl. MOTOR YACHT	$195,000
47' EX-PILOT BOAT	$60,000
BAYLINER Montego	$62,900
CHRISCRAFT 26	$12,000
25' CHRISCRAFT	$22,000
43' HOUSEBOAT	$47,000
38' Tri-Cabin CHRIS	$89,500
36' SEDAN CRUISER	$43,900
33' PUGET TRAWLER	$87,500

Contact Dick Chudley or Luke Kynaston at
NATIONAL BOAT SALES
2060 White Birch Rd.,
Sidney, B.C. V8L2R1
(604) 656-3966
Also in Vancouver at False Creek

CHRYSLER — SEAGULL
Ken Prasing Equipment
934 Goldstream 478-9313

20' SANGSTER, LIKE NEW, loaded, FWC, $12,300 or trade. 478-8251.

MARINE REPAIRS
Gas, diesel, I.O. 477-6288 days and evenings.

FOR RENT, 21' BENDIX MINI, dishes and tv, reasonable rates. 743-5975, after 6 pm.

SPORTS FISHERMEN
Herring, cut your own bait. 656-3851.

24' 77 CAMPION. $22,400. LOW hours. Fully equipped. A must to be seen. 112-245-4095.

6 TON A LICENSE DIESEL troller. View Cowichan Bay. 112-749-3652.

CUSTOM 17' BOAT, TRAILER, 150 Black Max. $12,000. Must be seen. 382-3291 and 388-5561

14' BOAT AND TRAILER, ALSO 10 horsepower Merc motor. 382-8445.

1976 17½' K&C, 130 I/O, COMplete with trailer, $6950. 592-1392.

BATTERIES, ALL SIZES. Capital Radiators, 817 Fisgard Street, 385-0421.

FOR SALE. COMPLETE string of long line snap gear, asking $5000. 658-1042

FOR SALE. 9' FIBERGLASS boat, unsinkable, hardly used, asking $250. 658-1042

20' BRANDLMAYR, FIBERglass over wood, 120 Volvo, $1800. 478-8172

36' C LICENSE FISH BOAT. 388-5462, after 5pm 384-6527. No triflers.

80 BOATS and MARINE

40' STEEL TUG BOAT
Tunnel drive hull, 4.5' draft, twin 6-71 G.M. diesels, 2 new propellers, radar, VHF, 2 station hydraulic steering, 2 hydraulic winches, 1,400 gallons fuel, registered tunnage 6.29 T, asking $95,000 or reasonable offer. 112-559-8461

22' SEARAY, 188HP MERC., new FWC and leg, VHF, sounder, compass, extras props, 9.9 outboard, many extras, $12,600. 658-8524

READY TO GO
22' Searay Weekender, super clean and low hours, CB, sounder, trim tabs and much more. $12,900. 479-2998.

UNIQUE 1975½ 21' REINELL FWC 188 Mercruiser, sleeps 6, grid, tabs, extras. Pre—serviced. $12,900 or best offer. Duncan 112-748-9362.

TWO "C" LICENCE FISHING vessels. View Salts Spring. Squire & Coombs, 384-3363.

MUST SELL BOAT AND trailer, 16', $550 or best offer. 595-8606 after 6pm.

32' A LICENSE TROLLER DIEsel, VHF, 2 CB's, sounder, $50,000. 112-748-5091.

MUST SELL. 1975, 24' REINELL Sedan Cruiser, many options, excellent condition. 652-4281

75HP JOHNSTON OB, EARLY 60's, running well, $450 or best offer. 474-1624

1979 ZODIAC MARK I DEluxe, like new, $2150. Phone 592-2764 after 5pm.

WANTED: 7.5 O/B, MERC preferred. Would also take aluminum boat if offered. 658-5189.

17' TRIHULL INBOARD/OUTboard, Fiberform Tandem trailer, $5000. After 5pm. 478-8976.

1971 115HP MERCURY OUTboard, Thunderbolt ignition, offers. 479-0138

1980 4500LB GALVANIZED Tandem trailer. Used 3 times. $2550 or best offer. 479-0548.

26 TOLLYCRAFT, GAS INboard, $32,000. Large boathouse, $4000. 112-758-2363.

MOVING, MUST SELL 14' ALUminum boat and reliable 10 HP motor. 478-3067 after 4.

1973 17½' KENCRAFT 65 HP. Merc, Roadrunner trailer. Good condition. After 5pm. 386-0588.

1979 ARGONAUGHT INFLATIble sport boat, 13'6", with accessories, $1400. 384-0283.

WANTED-PLACE TO MOOR 37' boat away from marina. Phone 478-3871.

69 EVINRUDE MOTOR, OUTboard, 18 hp, rebuilt, includes tank, $290. 721-3588.

BOATHOUSE, 30X15. EXCELlent location in Sidney area. Phone 384-8001 or 479-6663 eves.

WANTED C LICENSE FOR 38' boat, reasonable for cash. 478-6108.

21'X7'5" BEAM PLUG FOR making fibreglass hull, $365. 382-6560.

27' CHRISCRAFT, ROOMY family cruiser, needs some TLC. 656-5758 to view and talk terms.

16' FIBERGLASS WITH WINDshield, seats and controls. $1500. 383-2625

40 HP JOHNSON, EXCELLENT condition, very low mileage, $475. 386-3711

ESTATE SALE 24' FIBERform loaded with extras. $8900. 479-7492.

12' FIBERGLASS, LIKE NEW, with trailer. $275 or best offer. 479-2886.

REDUCED TO $11,900, 23' glasply hardtop cruiser, like new condition, must go. 112-748-0979.

25 LB. DANFORTH ANCHOR, $80. 595-6371

81 SAILBOATS

Ensign Yachts
Are Proud
To Introduce
C & C
YACHTS
IN VICTORIA
New C & C 34
Now On dislay
2270 Harbour Rd.
Sidney
656-7744

SAILING INSTRUCTION
New clean responsive Catalina 27. Enjoy learning to sail in fully equipped keel boats with a CYA certified instructor. Courses from $95.
ADVANCE CHARTERS SAILING SCHOOL
Ph. 656-5558

THUNDERBIRD YACHT SALES
WESTPORT MARINA
Next to Swartz Bay Ferry
2075 Tryon Road, Sidney, B.C.
656-5832
NEW SAILBOATS and BROKERAGE SAILBOATS
OPEN 9 a.m.-5 p.m.
7 DAYS A WEEK

PARADOX III
The most beautiful and best equipped cruising Cal 2-29 on this coast, can be yours. Unusual opportunity, owners moving. $40,000 firm. Includes: Beaufort liferaft, Avon dinghy, Espar heater. 477-6026.

SAANICH LUMBER YARDS

PRAM DINGHY KIT	$63.00
SABOT KIT	$75.00
KAYAK (PARTLY ASSEMBLED)	$45.00

1496 ADMIRALS ROAD 385-2486

TORNADO Olympic and MYSTERE CATAMARANS in stock. See the ultimate in racing machines at National Boat Sales, 2060 White Birch Rd., Sidney. 656-3966.

1977 CATALINA 27, DIESEL INboard, 5 sails including spinnaker, propane oven, knot meter, compass, CB, split backstay, dodger, teak floor, excellent condition. $25,900. 652-4559

SAILTREND
Marine Supplies & Clothing
Open 9-6. Close Sun./Mon.
1157 NEWPORT 592-2711

PRIME DISPLAY WHARFAGE available now for consigned sailboats. On Display. GYPSY YACHT SALES, 2270 Harbour Road, Sidney, 656-5591.

23' PACESHIP, CLEAN, EXcellent condition, gold deck, 4 sails including spinnaker, 5 winches, moorage, much more. 656-3452.

14' FIBERGLASS OVER WOOD sail or power boat with licenced trailer and 8x4 U-haul it box, all $950. 592-5787 after 5.

WHITE "SABOT" SAILING dinghy, - blue/white sail, oars and retractable rudder, $285. 477-0743

TANZER 22-BETTER THAN new-cheaper than new. Thousands in extras. $11,695 477-8579.

81 SAILBOATS

24 HP. FARYMAN DIESEL, complete, as new, $4500. 656-4520 or evenings 652-2577.

16' FIREBALL, THREE SAILS, needs some work, with old trailer. $600. 592-3633.

ASER FOR SALE. LIGHT Blue. Price negoitable. Contact 386-4162.

25' STOLTZ DIESEL, WELL equipped, 112-531-5357 evenings.

92 SPORTING GOODS

Robinson's

50 Years Ahead
EASTER SPECIAL

All reloading equipment and supplies 10% off — Tools set up — complete operation demonstrated — come in and see how easy loading can be.
RIFLES — Browning S/S 30/06 .243 special $399. Win. big bore .375 $319. Sanko deluxe 7mm mag $699. B.S.A. 308 4x $394. Husqvarna 8mm $199. B.S.A. 222 4x12 $349. Marlin 30/30 $169. Savage 300 older model $319. Weatherby 7mm mag. 3x9 $895. Whitworth 7x57 $219. SHOTGUNS — Sears 12G pump $119. Rem. 1100 12G 3" rib $459. Browning 12G dble $399. PISTOLS — Colt 45 auto $279. S & W mod 66 stainless 357 $350. S & W 44 mag 8⅜" blue or nick $599.
Target ammo — 303-20 $3.95 — 308 30 $5.95. 8mm 20 $3.95.

EXPERT GUNSMITH
ON THE PREMISES

1307 Broad 385-3429

SPECIALTY GUNS INT KNIVES LTD

'INTRODUCING'
'COP'

Compact Off Duty Police — Worlds most powerful Handgun for its size and weight — 357 Magnum — stainless.

'NAM'22

World smallest stainless 22LR 5-short revolver.

SOMETHING NEW
EVERY WEEK

Hardy 12 Ga. dbl. — ejectors — case — fully engraved. Sako M78 22 Hornet — Savage Mod. 340 22 Hornet — Remington 722 bolt in 244 Cal. — Lyman 50 cal. Great Plains — Parker Hale 3B and Musket.
Islands largest selection of guns

576 Yates 383-2422

PLAY-MOR
RECREATIONS LTD.

We Specialize
In Billiard Table
Repairs and Recovering
Billiard and Foosball Tables
Cues — Accessories

517 Kelvin 384-3332

RIMPAC DIVERS Ltd.

Learn SCUBA diving from "The Professionals" at Rimpac Divers, where you have an invitation to adventure and where diving is fun. The next course starts April 21. Enroll at the shop, 9818 Fifth St., Sidney. 656-6313.

FRANK WHITE'S SCUBA SHOP
832 Fisgard 385-4713

LARGEST SELECTION OF
RENTALS ON VANCOUVER
ISLAND

REMINGTON 700 BDL VARMENT special, 6 mm heavy barrel. Redfield 6x18 variable scope. JR bases. Lee Target Loader, bullets, brass etc. Incredibly accurate, like new. 477-8568

LADIES BETTY JAMIESON starter golf clubs, excellent condition. Mens Campbell golf clubs. 385-4756.

80 CU. FT. ALUMINUM TANK, U.S. Divers, aqualung Conshelf XII regulator, scuba pro B.C. 642-4206.

30-30 MARLIN, SCOPE (over/under mounted), strap, case, very good condition, $275 or best offer. 595-4369.

REM. ADL .222-REM. 6X REDfield Met. Sill. Excellent condition. 385-0067 after 6pm.

GOLF CLUBS, CART, BOBBY Jones, full matched set $150. 652-9976.

2 COMPLETE SETS SCUBA gear, mens and womens suits, like new. 595-8641

MENS SPALDING GOLF clubs, beginners set, with bag. $60. 382-6940.

FIBREGLASS SURFBOARD wanted. Phone after 6pm. 477-2512.

FRONTIERSMAN F/G SOLO kayak, as new. With paddle, $200. 112-748-9821 evenings.

WINCHESTER MODEL 71, $650. 595-7644.

2 PEETZ TROLLING RODS with 6" reels, $75 each. 388-5985.

MEN'S WET SUIT, 135 LB. 5'7". 479-0506.

303 ENFIELD $80. GOOD CONdition. 478-2978.

93 CAMERAS, SUPPLIES and PHOTO FINISHING

island colour labs
ICL
615 FORT 384-2242

Plus 8 locations to serve you.
SAME DAY SERVICE on all C41 films — in by 10 a.m. out by 5 p.m.

OUR NEW LOCATION
AT THE
CRYSTAL GARDENS
NOW OPEN.

Hilton
PHOTO SUPPLIES
P.O. Box 750
Phone 246-4741
On Trans-Canada Highway at Chemainus

city photo
1227 Gov't.
385-5633

BINOCULARS — Large selection now on display, $39 to $1,000.

FOR SALE. 4X5 CAMERA, Schnieder 90mm Super Angulon and 210mm Symmar, Omega DIIIV 4x5 enlarger with lenses. Wanted: Minolta XE7. 385-8992 evenings.

KITS CAMERAS

Print from slide special until April 19. Reg. 60¢, Now 39¢ each. Both locations Lower Commerce Mall, Mayfair Shopping Centre.

FOR SALE NEARLY NEW Canon Macro lens with life size adapter. A deal at $300. 388-6931 or 592-7341 ask for Harry.

PROFESSIONAL PHOTOGrapher has downtown darkroom and studio space for rent. 386-1133 or 658-1077.

93 CAMERAS, SUPPLIES and PHOTO FINISHING

bill's photo supply

DOWNTOWN at
1672 Douglas
383-7443

For the very most,
and the very best in
used camera
equipment
COME TO BILL'S

HASSELBLAD Elm Body	1095.00
HASSELBLAD 40mm lens	1550.00
PENTAX K 300 mm f4 lens	389.95
PENTAX K 100 mm f2.8 lens	189.95
PENTAX K 28 mm f3.5 lens	169.95
PENTAX K 100 mm f4 macro	259.95
PENTAX K Auto tubes	99.95
OLYMPUS Fuiko 24 mm f2.8 lens	184.95
OLYMPUS Fuiko 35 mm f2 lens	194.95
SOLIGOR Minolta MT 200 f3.5	125.00
SOLIGOR thread MT 70-235 f4.5	175.00
SOLIGOR Olympus MT 35 mm f2.8	100.00
SOLIGOR Minolta MT 135 mm f2.8	89.95
PENTAX Takumar 300 mm f4	229.95
PENTAX Takumar 150 mm f4	134.95
PENTAX Takumar 50 mm f1.4	125.00
PENTAX Takumar 200 mm f4	155.00
OSAWA Thread MT 135 mm f2.8	125.00
HANIMEX CX440 flash	44.95
METZ 218 TR flash	85.00
CANON F1 C/W 1.4 lens	595.00
CANON 1330 flash kit	39.95
CANON A1 motor drive	290.00
VIVITAR 202 flash	49.95
VIVITAR 200 mm f3.5 Minolta MT	149.95
MINOLTA Rokkor X 135 mm f2.8	195.00
SUMMICRON 35 mm f2	295.00
SUMMARON 35 mm f3.5	135.00
FUJICA single 8 2600 movie camera	189.95
BOLEX 18-3 duo projector	159.95
SANKYO deluxe 1000 proj	149.95
MAMIYA 645, AE finder and lens	1150.00
KOWA 6 camera	375.00
PENTAX ME C/W 1.7 lens	300.00
YASHICA electro 35 camera	105.00
OLYMPUS OM2 body	329.00
PENTAX MX C/W 1.7 lens	289.95
ROUEI A26 camera and flash	125.00
KONICA S2 camera	129.95
KONICA T3 body	125.00
PENTAX bellows and slide copier	135.00
PENTAX bellows	49.95
CAMBO passport camera	700.00
CANON 110 ED camera	115.00
POLAVISION system	300.00
MINOX C camera	195.00

AND SO ON.
AND SO ON . . .

Your one-stop, used equipment shop

DISPLAY YOUR PHOTOS
On standoff wall mounts. 11x14 kit $3. 385-6170

OLYMPUS
Zuiko 200mm f4 lens and rapid winder. 477-3843

OPEMUS 6X6 ENLARGER, 75mm f4.5 lens, easel, excellent condition. $90. 382-1971.

FOR CANON 135MM, 2.8 HANImex auto-telephoto. $75. Glen, 388-4750.

94 STORE and OFFICE FURNITURE and EQUIPMENT

RESTAURANT STEEL TAbling, Berkel grocery freezer, sign, shelves, display fixtures, picnic table, scales, cash register, cash register table with drawers, water containers, teak-rattan bar, bamboo floor screen. Miscellaneous. On view Thursday April 3, 6-8pm 1497 Myrtle St.

FOR SALE, EXCELLENT CONdition. One solid 5'X4' shelved store fixture with 2 bottom drawers each side, adjustable shelves. 2 circular store security mirrors, 3' diameter with brackets. Offers accepted. Buyer to remove. Jack Fraser Stores, Hillside Center, 595-4455.

CASH REGISTER SUITABLE for hardware, bars or multi-product stores. 8 seperate departments, 5 seperate salesmens grosses. Made by Sveda. Cost $3500. Excellent value for $600. 386-3711

2 DESKS, 2 COAT RACKS, 2 credenzas, 2 keyed fireproofed safes, 1 keyed secruity cabinet, 1 pedistal table. Phone after 6pm, 652-2393

RESTAURANT EQUIPMENT 60 padded chairs, booths, seatee, fridge and freezer, conveyer toaster, mobile hot food table. 383-5612.

ANNUAL SPRING SALE OF office furniture. Victoria Book & Stationery, Cloverdale at Oak. Shop in person or phone for a copy of our flyer. 384-8066.

OFFICE EQUIPMENT FOR sale in excellent condition. 386-6701 or 642-3175 evenings, 468 Burnside Road East.

NATIONAL CASH REGISTER for sale, 3 functions plus tax and change feature, in good working order, $175. 652-1764.

STORE EQUIPMENT, COMputerized scale, freezer, mincer and numerous other items. To view call 595-1511.

4 DRAWER STEEL FILING cabinet. Drawer depth 3½". Cabinet size 30½X28X18. Days 384-4405, evenings 386-1234.

BEAUTIFUL OLD LARGE OAK double pedestal desk, with typewriter enclosure, excellent condition, $400. 592-1978.

MULTILITH 1250 OFFSET press, 26½" Hill paper cutter. 595-2525.

LARGE NCR CASH REGISter, 4 drawers, perfect condition $325. 477-0710 1-9pm

ELECTRIC ADDING MAchine with tape, excellent condition, $65. 386-3711

NEW OFFICE DESKS
Private. 656-5929

95 HEATING & FIREPLACES

HOT WATER HEATING SYStem; gas fired boiler, 270,000 BTU; venting; circulating pump; motorized zone valves; switching relays; water pressure regulator; electric thermostats; overhead circulating heat fans. Industrial capacity. Phone Shawnigan Lake, 743-4022.

FAWCETT COAL AND WOOD stove, circa 1930-40. Cyclos oil burner stove, full drum and stand. Days 384-4405, evenings 386-1234.

COMPLETE HEATING SYStem, oil-fired hot water with four rads, $100; 250-gallon oil tank, $150. 598-9977.

CONVERTED OIL STOVE AND space heater, complete with piping and two 40 gallon tanks. 383-6206, 385-7453.

BEATTY WRINGER WASHER with stainless steel tub and portable laundry tubs 385-2931

GOOD WORKING 90,000 BTU furnace, offers. 250 gallon oil tank, offers. 384-6602 after 4pm.

96 MAJOR APPLIANCES

DEEP FREEZE, $100. LADY Kenmore electric stove, $30. Both clean condition. 478-0252.

MICROWAVE OVENS FOR rent by Homark, 381-5622

ROUND CORNER FRIDGE, works good, $50. 479-8159.

96 MAJOR APPLIANCES

SPEED QUEEN

Your franchised dealer for new 1980 automatic washer and dryers. Speed Queen guarantee - 2 yrs. parts and labour, 10 yrs on washer transmission, lifetime on stainless steel tub and drum. Let us demonstrate a Speed Queen for you today. "Good taste need not be expensive" It's worth a drive to the Farmers Market, 1610 Old Island Hwy, Telephone 478-1921.

COLWOOD-LANGFORD Furnitureland

BILL'S BARGAIN BARN APpliance Warehouse located at 98 West Burnside Road next to Capital Market has the largest selection of reconditioned appliances in Victoria. Stoves, wall ovens, fridges some with left hand doors, washers, dryers, upright and chest freezers, all in a variety of sizes and colours. 30 day warranty. Buy, sell, trade, dicker and deliver. 384-5721, 384-5235.

6 MONTH WARRANTY
Technician overhauled refrigerators, washers, dryers, ranges, dishwashers. Phoenix Appliances, 2009 Fernwood, Tues.-Sat. 10-6pm. Fri. til 9pm. Trade-ins wanted. 384-0423.

KITCHEN AID DISHWASHERS 1980 models in stock. Moffat appliances for less.

KENYON SALES
386-1214 (24 hrs.)

TRADE IN YOUR OLD APPLIances for new Inglis refrigerators, ranges, washers, dryers. Phoenix Appliances, 2009 Fernwood, 384-0423.

HOOVER WASHER-SPIN dryer, Hitachi apartment size dryer with stand, asking $250 for pair. 595-0509

EXCELLENT CONDITION, Viking SXS fridge freezer and stove with charcoal hood. Avocado set. 383-9095.

APPROXIMATELY 3 YEARS old, white Admiral washer in excellent working condition. $119. 381-1513, 474-2971 evenings.

FRIDGE $100, STOVE $75, both in good working condition. Phone 595-4565 Donna or Sandra.

FREEZER-WESTINGHOUSE Deluxe-25 cu. ft-immaculate, reasonable. 658-8361 after 6.

MAYTAG AUTO WASHER, Kenmore heavy duty dryer, $300 for pair. 381-5747

KENMORE PORTABLE washer spin dryer, $125 or best offer. 652-1928.

TWO REFRIGERATORS, good condition. $50 and $150. Phone 592-3986 evenings.

SPOTLESS FINDLAY MOFfat 24" range, like new condition, $100. 474-1058.

KENMORE PLUGIN RANgette, good condition, glass oven door/drawer. $100. 592-9365.

2 YEAR OLD TAPPAN, 30" Corningware top, Harvest gold, asking $350. 478-4824

17 CU. FT. SIDE BY SIDE fridge, matching range. $550. Buyright 474-2154.

FINDLAY NORTHERN RANGer wood cook stove, asking $400. 656-3090.

MCCLARY EASY AUTOMATIC dryer, excellent condition, $160. Phone 595-7678.

ROPER BUILTIN DISHWASHer, good condition, harvest gold, best offer. 477-7496.

NEW VIKING HEAVY DUTY washer and dryer, $600. 479-6191

RECONDITIONED DRYER, excellent condition, $80. 474-1841

1 GAS AND 1 GAS/WOOD stove. Phone 383-9687.

WHITE STOVE, GOOD CONDItion. $50 or best offer. 478-0064.

10 CU. FT. FRIDGE FOR SALE. $150. 382-3240 after 5.

SIMPLICITY GOLD WASHER and dryer. $400. 479-0651.

97 FURNITURE

THREE PIECE LIVING ROOM set, brown plaid, chair, sofa, davenport. One year old. $450. 477-9887.

MUST SELL
7 piece Queen size bedroom suite. Open to reasonable offers. 595-1902.

KROEHLER HIDE-A-BED, chocolate brown and cream print, good condition, $250. 478-8835.

DINETTE SET, OVAL TABLE, four swivel chairs, brown tone, $150; Older-style stereo console, AM/FM, $75. 386-3676, after 6.

HOLLYWOOD TWIN BEDS IN new condition, rug castor frames, black leather headboards, $350. 383-3668

9 PIECE DINING ROOM suite, early 1900's, petit point upholstry; chesterfield and chair, wing back. 384-0828.

USED GOLD CHESTERFIELD, chair, end tables and bookshelves. All $150. Offers. 595-1017.

SINGLE BEDROOM SUITE, bookcase headboard, box spring and mattress, dresser with mirror. 382-7983.

CUSTOM BEDS, CAPTAINS, $160, mates, $140, mates bunks, $180. 479-7400.

COLONIAL CHESTERFIELD and chair, $775. Colonial rocker, $135. Both as new. 598-1336

3 PIECE SECTIONAL SOFA, brown crushed velvet, as new, $700. 656-0398.

ONE COMFORTABLE BEAN bag couch, excellent condition. $100. 595-7033.

FRENCH PROVINCIAL CHESterfield and chair, fair condition. $220. 598-7015.

TEAK CHESTERFIELD, grey and white. Wool cover. $250. 477-3384.

ROUND OAK DINING TABLE, pedestal base. Asking $375. 656-3090.

KITCHEN TABLE, 4 HIGHback chairs, excellent condition. 721-3588.

SINGLE SIZE BED WITH headboard $50. 595-6263 after 5pm.

3 PIECE SECTIONAL COUCH, complete king size waterbed. 385-1639 after 5pm.

EXQUISITE TEAK RATTAN bar $185; bamboo floor screen $60. 477-0710 1-9pm

HIDE A BED, QUEENSIZE, rust coloured, $250. Antique hall stand, $250. 595-7644

COFFEE TABLE, SMOKED glass top, dark wood, 21"x61", $200. 658-8415.

WATERBED 4 POSTER HEADboard, excellent condition. 478-9973.

FOR SALE, ONE QUEEN SIZE waterbed complete. Still under warranty, $250. 595-1475.

MATCHING FLORAL CHESterfield and loveseat, asking $550. Phone 388-7156, after 4 pm.

MAPLE VILAS BUFFET AND hutch, immaculate condition $450 firm price. 385-9664.

HIDE A BED, SIMMONS, good condition, asking $220. Phone 385-3628

MUST SELL HOUSEHOLD furnishings, moving to Ontario. 383-9324

BILTMORE LOVEseat/hide-a-bed, one month old, never used. $195. 385-3403

ROUND OAK TABLES
652-4740

CHESTERFIELD, 7', BROWN, $75. 477-0435.

COUCH AND ARMCHAIR, $125. 386-8307.

KROHLER SWIVEL ROCKER, $100. 383-1949.

97 FURNITURE

LATEX
RUBBER
MATTRESSES

The mattress that gives even support to all parts of the body, truly the most comfortable mattress of all.

MATTRESSES

3'3" size, each piece	$199
Regular size, each piece	$249
Queen size, each piece	$289
King size mattress	$399

MATTRESS
TOPPER PADS

ENJOY the luxurious comfort

Thick	Size	Rubber	Foam
1 in.	39x75	$27.25	$ 8.55
2 in.	39x75	$52.75	$17.25
1 in.	54x75	$37.75	$11.85
2 in.	54x75	$72.90	$23.65
1 in.	Queen	$44.65	$14.00
2 in.	Queen	$86.50	$28.00
1 in.	King	$58.50	$17.75
2 in.	King	$112.35	$36.40

IMMEDIATE DELIVERY
Open Fridays 'til 9 p.m.
EASY CREDIT terms available

Gregg Furniture

"The quality furniture store — where you can see how it's made"
2300 DOUGLAS 388-7365

DELUXE STYLE
3 ROOM GROUPINGS
AS LOW AS $998.
Living room, kitchen and Bedroom.
Bank Financing Available

TheTraders
388-6264 715 Finlayson
Open nights 'til 9 p.m.
Sat. 'til 6, Sun. 12-5

LOOKING FOR A 3 ROOM grouping? I have a deluxe 18 pc. grouping that is sure to please! If you were to buy this group piece by piece, you would pay $1,912. I have specially packaged this group to sell for only $1,599. If you are interested in saving movey please call into Colwood Langford Furnitureland, 1610 Old Island Hwy. (Farmers Market), 478-1921. Ask for Richard. P.S. Need credit? I can arrange any easy payment plan to suit your needs.

MODERN STYLE SOFA, swivel rocker, chair, ottoman. Honey beige colour with oak showwood. Nylon/Polyproplene fabric. Brand new: Only $799. See Peter at Colwood Langford Furnitureland, 1610 Old Island Hwy. (Farmers Market), 478-1921.

ENGLISH MAHOGANY REproduction dining suite. Duncan Phyfe style oval table with leaf, six chairs. 7' side board and hutch with china display and cocktail dispenser. Excellent condition. $2750. After 6 pm, 382-4394.

TERRIFIC MISMATCHED bedding sale. Single size box and mattresses, 2 pce. sale $119. 4-6 size box and mattresses 2 pce. sale $149. Queen-size box and mattresses, 2 pce. sale $189. Echo Furniture, 704 View St. 384-2214.

WAREHOUSE CLEARANCE
We lost our lease so we'd rather sell all our existing stock. Prices slashed up to 50%.

DODD'S Furniture
2563 Quadra 388-6663

MUST SELL BY THURSDAY, deluxe queen hideabed, tan tweed, Scotchguard, springfilled mattress, three cushions, less than year old. Regular $766 in Bay, sacrifice $375 firm. 385-5744, after 5.

CEDAR PICNIC TABLES, patio chairs, flower planters, bird houses, tool sheds and wheelbarrows! Build them all yourself.

TOOLS 'N SPACE
338 Catherine St. 383-9600

ELEGANT TRADITIONAL style 7 pc. dining room suite. Pecan finish. Padded hi back chairs. Sacrifice at $998. See Peter at Colwood Langford Furnitureland, 1610 Old Island Hwy (Farmers Market), 478-1921.

SACRIFICE
Super deluxe bedroom suite. richly padded headboard, matching bedspread, chaisse lounge and bench plus large blonde mahogany dresser and chest of drawers. 479-1109.

DINETTE SUITE, DARK wood tone arborite, 2 leaves, 4 chairs, very good condition. $175. Also chesterfield suite, 4 cushion, royal blue pattern brocade, wood trim, very good, clean, $200. 479-2861, 6pm-8pm.

8 PIECE WALNUT VENEER diningroom suite, needs some refinishing $300; wooden dinette suite, table with non mar finish, 4 spindle chairs $100; chrome kitchenette suite, 4 chairs, excellent condition $75. 598-7024

PROVANO DINING TABLE, 4 chairs; $900. Matching Octagonal coffee table, 2 end tables, $500. Large buffet and hutch, $800. 4 seater couch and chair, $400. 477-6176 days or after 6pm

BUNKBEDS FOR SALE. 39" wide, solid hardwood. Tufted inner spring mattresses, foam padded posture boards, excellent shape. $250. 652-4169, after 6pm.

GOLDEN OAK SIDEBOARD, Art Nouveau styling. $300. Sturbridge chintz drapes, 15' wide by 95" long, rose/cream/peach and moss, perfect condition. $200. 386-6575.

KITCHEN TABLE AND 4 chairs, good condition, $85. Single headboard, $50. Beige chesterfield, $175. And misc. 386-2648 up 7pm. after 7pm, 382-5939.

3-PIECE BROWN NAUGAhyde chesterfield suite, couch (hideabed), chair and ottoman. One year old. $1200 new, sacrifice $600. Phone 385-7246.

WATERBED, QUEEN SIZE, fully padded frame, deluxe heater, liner and bag, all 1 yr. old, cost $640. Steal at $200 firm. 656-6044 after 5pm.

LIKE NEW BRITISH INDIA 9x12, off white background. Two Sklar loveseats, beige and light green pattern, excellent condition. 598-3594.

CHESTERFIELD, HIGH back, 3 seat, square arms, turquoise rayon finish in exchange for china cabinet. 386-2438 or 386-9238

4 WARDROBES, 2 DOORS AND drawer, woodgrain finish. 6' high, 3' wide, 2' deep. $80 each. 477-9897.

CHESTERFIELD AND CHAIR new condition. $200 firm. To view only at 24-616 Battery St. after 5pm

MATCHING CHAIR, SOFA and loveseat. Beige and brown. Excellent condition. $295. 478-9706.

WANTED: MAPLE DOUBLE bed and dresser. 478-0252.

VILAS ¾ BED, $150. AFTER 6pm, 383-6279.

98 TV. STEREO, RADIO SALES and SERVICE

CAR SOUND

New AM/FM car stereo cassette, fast forward with a pair of 20-oz. magnet coaxial speakers, $169.95. Our popular audiovox booster, NOW $29.95. expert installation available.
B. C. SOUND & RADIO Service
931 FORT 383-4731

AGH!

Too many TV trades. Please come in make an offer. Homark, 27 W. Burnside, 381-5622.

98 TV. STEREO, RADIO SALES and SERVICE

INVENTORY
CLEARANCE

ORTOPHON Model FF15xE cartridge. Reg. $49.95. Now $ 29.95
SUPEX moving coil cartridge w/ preamp. Re. $220. Now $134.50
B & O 3400 turntable, 1 only. Reg. $575. Now $459.95
KENWOOD 27w x 2 AM-FM receiver. Reg. $399.95. Now $299.95
QYSONIC Micro speakers. Reg. $199.95 ea. Now ea. $119.95
QYSONIC sub woofer for above. Reg. $499.95. Now $329.95
GOODMAN RB — 18 speakers. Reg. $175 ea. Now ea. $ 99.95
DIRECT DISCO records. Reg. $19.95. Now $ 6.95
JVC Quartz lock D. D. turntable. Now $ 99.95
PHILIPS open reel recorder. Reg. $699.95. Now $499.95
LUXMAN 1030 AM-FM receiver. Reg. $485. Now $399.95
DAHLQUIST sub woofer w/ x-over. Now $499.00
KENWOOD 20W w. x 2 AM-FM receiver. Reg. $299. Now $229.95
ADC 1600 D.D. turntable. Reg. $269. Now $229.95
KENWOOD K H 83 headphones. Now $ 79.95
ADC 10 band equalizer. Now $199.95
BOZAK electronic X-over. Reg. $99.95. Now $ 69.96
RADSION electronic x-over. Now $ 79.95
DUAL 714Q Quartz D.D. turntable. Reg. $699.96. Now $399.95.
LUXMAN 1070 receiver (demo). Reg. $965. Now $779.95
LUX L30/T33 amplifier and turner. Now Pr. $549.00
SOMA 275 speakers. Reg. $125 ea. Now ea. $ 78.00
DECCA International Tonearm. Now $ 69.95
CONNOISSEUR turntable kits with base. Now ea. $ 35.00
MOURDANT short signifiers. Originally $1800 pr. Now pr. $1399

ALL ITEMS LIMITED STOCK

CAV 388-6564
764-A YATES (IN THE MALL)

Open 'til 9 Nightly!
385-5555
STEREOS - COLOR T.V's
Technics-Panasonic
(FULL SERVICE WARRANTY)

—5 yrs. parts & labor on most new sound equipment!
—Loaner supplied during service.
—Full credit upgrading 1st yr.
—No down payment (OAC)
—In store bank financing
—Yes, we take trades

CHARGEX-MASTERCHARGE

Used Stereo Equipment
PRICED TO CLEAR

Kenwood Cassette Deck	$109.95
JVC Cassette Deck......	$169.95
Marantz 3600 Pre Amp....	$239.95
Realistic Equalizer....	$79
Audio Reflex Equalizer.....	$129
Technics SL 210 Turntable	$109.95
Pioneer SA 6500 Amp....	$249
Scott Receiver R336.....	$229.95
Akai Turntable..........	$89.95

Car Stereo Specials
COMPLETE LINES OF
PIONEER PANASONIC

Color TV Specials
New Panasonic 20" colour TVs Special $599, No Down Payment, $24 monthly (OAC)
Open 10-9 Daily 10-6PM Sat

INDEPENDENT BUYERS DISCOUNT SERVICE
INDEPENDENT
AUDIO VIDEO
939C ESQUIMALT RD.
385-5555

SOLID STATE
SERVICE

Let factory trained technicians repair your Solid State TV — amplifier — tape decks. No job to hard, reasonable rates. ELECTRON TV SALES and SERVICE. The home of quality service, 100 Burnside Rd. W., 383-5432.

TRADE-IN'S WELCOMED. UP to $200. allowed on our new Magnovox 20" or 26" colour TV. ELECTRON TV Sales & Service, 100 Burnside Rd. W, 383-5432.

TRC-57 REALISTIC NAVAHO base, 25' tower, 50' of wire. TRC-24C mobile, both 23 channel. Offers. 384-4554, 8am-3pm.

$45 BLACK AND WHITE, $145 color. Good condition with no risk guarantee. 383-8774 or 382-1234

ONKYO TX 2500 MK II STEREO receiver, 40 w/ch; Servo locked tuning, 1 yr. old, asking $450. Duncan 112-748-9770.

PROFESSIONAL STEREO tape deck, 10½" reel Pioneer RT 1011L, like new, $650. 386-1133 or 658-1077.

WE SERVICE ALL MAKES OF colour TV's, free in-shop estimates. Call now 477-6971. City Centre TV, 3970 Shelbourne St.

FM/AM HOME STEREO UNIT, 3-speed auto change, 8-track, 2 speakers, as new, only $300. 658-1057.

SACRIFICE AUDIRE POWER amp, 100 watts, $450. SAE 5000, $175. After 5pm 479-9910.

KOSS SPEAKERS ON SALE INcluding floor demo's at Hygrade Radio Ltd, 815 View St., 385-2411

TWO LARGE SPEAKER CABInets in good condition. Excellent sound. 478-4365.

16 CHANNEL TENELEC MPC-I scanner. Call after 2pm, 478-7850.

DIGITAL
Sony CF320 short wave receiver. 382-9388, 383-8131.

TEAC A2300SX 2-TRACK reel-to-reel recorder, $595. 386-5501

MAGNAVOX PORTABLE TV, excellent condition, sacrifice $320. 595-0509

TECHNICS 1400 MARK II turntable. 3 months old. $450. 598-3118.

ZENITH 26" COLOUR TV, cabinet model, $395. Phone 592-3986 evenings.

LLOYDS RECORD PLAYER, am/fm radio, 8 track, $50. Brass stand $15. 478-8835.

SONY STEREO AMPLIFIER, 20 watts per channel, $100. Phone 656-0364

26" COLOR ADMIRAL TV, very good condition, $200. Phone 384-0668.

ADMIRAL 20" TV. COLOR, overhauled, stand included. $200. 383-8344.

AGS COMBINATION STEREO radio/turntable. Please call anytime 598-9942.

NAD TAPE DECK AND REceiver, Rega 2, Advent speakers. $1500. Sell seperately. 595-5255

23" COLOR CONSOLE TV, good working condition, $200. 595-4701.

HAM BAND RECEIVER, transmitter, CW, AM. 15 meter beam. 381-6784.

POWERFUL SANSUI COMPOnent stereo. Sanyo colour TV. Excellent condition. 384-0753.

FLEETWOOD STEREO, $100. 381-5747

AM/FM CAR RADIO, 1 MONTH old, $50. After 6pm, 656-6636

ONKYO T-9 TUNER, OFFERS. 383-7373

40 CHANNEL CB, REALISTIC, SSB and AM, TRC-57. 474-2526

98 TV. STEREO, RADIO SALES and SERVICE

$10.

$10. service call anywhere in Victoria. Call Homark, 381-5622

COLOUR TV RENTALS

Now at a low price of $15 a month. Call today City Centre TV Sales and Rentals 477-6971.

FREE
Carry in service estimate.
WE GUARANTEE IT
HOMARK, 27 W. Burnside, 381-5622.

DAHLQUIST DQ10A
Speakers with stands, sub-woofer, passive cross over. $1350. 592-5222 between 10-6 Monday-Saturday, Darryl.

20" ELECTROHOME COLOUR TV. Perfect shape. 6 mos. warranty $199.95.
ATLAS STEREO & TV
763 Fort St. 385-2712

99 GROCERIES, MEAT and PRODUCE

FRESH FISH

Lots of fresh SALMON, sole, cod, clams, crabs, skate, etc. The largest selection at the lowest prices. Easter specials-extra large peeled and deveined prawns, excellent for fondue, deep frying etc., $7.50 lb. Alaska King Crab and gourmet split claws $5.50 lb. Open over Easter Holidays. Fishermans Market located at Farmers Market, 1610 Island Highway. Open 7 days a week. 478-4522.

LIVE CRABS
Delivered
$1.25 per pound. 656-3444.

FROZEN LOGAN BERRIES for sale, 5 pound containers. Phone 652-2046.

BLOCK-READY BEEF
Box Beef (no waste). Information: 478-3374.

ALBERTA GRAIN FED BEEF Pork, veal, lamb. Information: 381-6621.

CHOICE SIDES OF PORK. Please phone before 6pm, 479-3021

100 MISCELLANEOUS FOR SALE

FOR EASTER SOME NICE dresses. As new. Size 22½. Custom jewelry and miscellaneous. 652-2205.

PORTABLE MANUAL SMITH Corona typewriter, $40; Dualwash automatic dishwasher $125. 479-2885

LINED DRAPES 160X83, ALL over floral pattern in soft shades of yellow and green, matching double bedspread. $125. 388-9088.

13' TRAILER AND CAMPING accessories, $1200. Chesterfield set, $225. Panasonic 19" TV, $100. 478-1056

HIGHBOY DRESSER $85, VANity and stool $95, assorted lamps, 3 piece living room coffee and end tables $130. 384-0575.

USED 19" TORO ROTORY lawn mower with catcher, $75. New 20" Sears rear bagger lawn mower, $200. 595-8968.

VACUUMS
Eureka and Hoover. Sawyer Sewing Centre, 388-6228.

OUTDOOR INCINERATOR barrels. Ready for use, $6.95 delivered. 383-1328.

45-GALLON OAK WHISKEY barrels, good condition. $17.50 383-1328.

CERAMIC TILE, JAPANESE and Italian direct import prices from 65¢-$5. per sq. ft. 386-2812

PICTURE GLASS
Compare Prices and Give Me A Call - HARRY - 477-6534.

HARRY - 477-6534
"Broken Window Specialist"
TRY ME, I'M REASONABLE

½ KARAT DIAMOND DINNER ring and 28 full cut diamond eternity ring. 727-2028.

BRUNSWICK ELECTRIC hockey game complete, $200. 478-0702.

SINGER SEWING MACHINE with cabinet for sale, $150. Phone 388-4192.

MOVING. FURNITURE, aquarium, couch, chairs, beds, etc. View at 312-2533 Dowler Pl.

OLD SLATE POOLTABLE with complete accessories. $1250. 479-7812.

SHOWER STALL, LIKE NEW $50. Toilet good shape $15. 479-8159.

CHAMPION JUICERS $225. Most efficient, economical juicers. 383-1913.

LARGE AND SMALL TROPIcal and outdoor plants. Cheap. 479-4586, 721-3838.

MEN'S ROLLER SKATES, size 8, indoor wheels, used twice, $60. 381-0741, after 5.

WEDDING DRESS WITH FULL length veil, size 6, asking $150. 478-8835.

LARGE MANS HAND KNIT Indian sweater size 46, $110. 478-8835.

4 PIECES WOMAN'S LUGgage, excellent condition, call after 5. 592-4912

230 AMP. HOBART WELDING machine, self contained, $1500. Phone 386-2624.

NEW ALUMINUM INGROUND 2 step swimming pool ladder $40. 595-1496

WEDDING DRESS FOR SALE. Size 8-11. Call 382-4208 after 4 p.m.

MULTILITH 1250 OFFSET press, 26½" Hill paper cutter. 595-2525.

GRAVEL OR SAND, $18. NEW cement slabs, 95¢ delivered. 592-7068.

EIGHT BAGS MANURE, SOIL chips or bark, $12 delivered. 592-7068

DEEP FREEZE CHEST, whirlpool dryer, 10-speed bike. 595-4765 after 6pm.

BLACK DECKER ELECTRIC mower, portable typewriter, living room chair, 477-6358

3½ CU.FT. PROPANE fridge, excellent condition, $100 o.b.o. 592-6146.

DOUBLE BED; SMALL COMponent stereo; old windows, all sizes. 382-4169

21 CU.FT. DEEP FREEZE, good condition, $190. 3 bean bag chairs, $25 each. 656-6074

8X12 ALUMINUM GREENhouse with extras. Retails for $1370. Sell for $760. 479-7653.

STYROFOAM
4x8 cheap. $10 per sheet. 479-7981.

BAIT WORMS, RED wigglers, soil builders, Pit Run, thousands. 474-2960

TWIN HOLLYWOOD BEDS, some bedding; automatic coffee maker; car vacuum. 652-1827.

TV ROTOR, CEDAR CLOSET, 3 HP Evinrude motor. Offers. 479-3273 or 656-3707.

CHESTERFIELD AND CHAIR, single bed, mustang bike. 479-5265.

ORGANIC SKIN CARE PRODucts for sale. Reasonable. Free facial. Call 381-5788.

3.5 HP. 19" ROTARY LAWN mower, runs well, new blade, $60. 385-6377 after 5pm.

4 WHO TICKETS FOR SALE, Vancouver show, offers. Phone 382-1992.

100 MISCELLANEOUS FOR SALE

NOTICE!

Floor sample clearance of all brand new major appliances - refrigerators, freezers, ranges, microrange ovens, dishwashers, automatic washers and dryers - brand names such as Admiral, Gibson and Speed Queen.

ALSO
Special clear-out of colour televisions some console - mostly portable models.

Super priced to clear-out immediately. Personal shopping only. Please apply to Farmers Market, 1610 Old Island Hwy. Open 7 days. Flexible credit terms O.A.C.

COLWOOD-LANGFORD Furnitureland
Closed Good Friday

auctions · appraisals
AUCTION EVERY FRIDAY NIGHT
Kilshaw's OF VICTORIA
six generations
1115 FORT ST. 384-6441

Over 30 Years
Your
AUCTIONEERS
and
APPRAISERS
in Victoria
384-6441
KILSHAWS LTD.

SIMMONS BEAUTY REST Back Care III 39" mattress and box spring, $350; white and gold vanity dresser with stool, $175; white and gold older style poster bed with new 39" mattress and foundation, $150; Contemporary style sofa and chair, $99.95; semi hi back 2 piece chesterfield suite, $149.95; Traditional style large 4 seater loose cushion style sofa and arm chair, good quality suite, $299.95; Hide-a-beds from $250; chest of drawers $59.95; 4 pc. bedroom set $295. "Bank financing available

TheTraders
388-6264 715 Finlayson
Open nights 'til 9 p.m.
Sat. 'til 6, Sun. 12-5

SAWYER 388-6228
840 FORT ST.
SEWING CENTRES LTD.

SAWYER'S 27TH
ANNIVERSARY SALE
10 to 30% OFF
All Household Machines

EXAMPLE: $120. off Elna; $190. off Pfaff 1222E; $220 off Husqvarna. Over 30 used machines to choose from.

WE SELL MORE THAN
Antiques & Art
by Auction
★
WE HOLD REGULAR WEEKLY AUCTIONS OF OVER 600 QUALITY USED AND NEAR NEW FURNISHINGS.
★
CALL US TODAY
TO FIND OUT
WHAT WE CAN DO FOR YOU
926 FORT ST. 386-3308
LUNDS

NEW AND USED

Hid-a-Bed, $249 to $349; 4-Pce. Chesterfield, $1098; Corner Sectional Chesterfield, $629; Sofa and Love Seat, $479; Round Rock Maple Dining Table and 4 Chairs, $559; Duncan Phyfe Drop Leaf Table and 4 Chairs, $488; 5-Pce. Kitchen Sets, $59 to $149; China Cabinets, $119 to $419; Complete Bedroom Suites, $249 to $1128; Chests of Drawers. $69 to $299; Dressers, $79 to $329; Single Beds, $44.95 to $169; Bedside Table, $29.95 to $49; 9x12 Rugs, $89 to $249; Vacuum Cleaner, $39 to $89. Use your Chargex or Master Charge.

Pandora Furniture
1050 PANDORA 383-6319

INTERNATIONAL
KNIVES

V. I. Distributor for ALMATIC Alcohol Stoves — Canadian made — stainless — rugged — clean — simple to use — maintenance free one or two 'urners.
Marine Signal Launcher — 12Ga. — Bosun Knives.

574 Yates 383-2422

Mister
Sweeper
Vacuums

Hoover Sale extended to April 5
Save up to $82.00
—Super Discounts—
—Too Numerous to List—
Rebuilt Units from $39.00
Available by the Hundreds
★ We Service What We Sell ★
901 Esquimalt (At Head St.)
386-3717

FACTORY OUTLET CLEARance of scratched, demostrator and reconditioned Sunbeam and Oster appliances. Mix masters with dough hooks, shot of steam irons, blenders, Oster kitchen centers with dough hooks. A few of last years model RE70 demostrator electric lawnmowers at $85. All products have 1 year new appliance guarantee. Many other items at special clearance prices. Sunbeam Appliance Co. 912 Pandora Ave at Quadra. 383-8543

international
waterbed
(VICTORIA)
1124 BLANSHARD ST.
386-8858

VICTORIAN STYLE WEDding dress, Guipure lace, veil, bustle, train, size 9. 477-0487.

TORO T ELECTRIC START, gas mower, rear bagger, $350. 477-0487

100 MISCELLANEOUS FOR SALE

the Butcher Block Shop
4011 QUADRA 479-5921
Solid maple Butcher Block counter tops and chopping blocks.

EATON'S WAREHOUSE STORE
749 View St.

FOR THE LADIES
SIZE
3-5-7-9
BROADWAY FASHIONS
1005 BROAD STREET

DEMO SALE

760 Topaz, BC Hydro garage. Aluminium windows, doors, steel beams, used cement blocks, used bricks. 2X4, 2X6, 2X8, 2X10, 2X12 lumber, plywood. Electrical and plumbing fixtures. See man on job Fri., Sat., Sun.

CURIOSITY SEEKERS! Manufacturer going out of business, hot water tank, 33 gallon. Drill press, glass showcase, shelves, tables, stereo, calculator, typewriter, filing cabinet, lighting ballasts, paraffin candlewax, candles, refrigerator. Shawnigan Village Mall, 743-4022.

OAK WARDROBE, MIRrored door with shoe drawer $295; oak end table $75; 3 pc. walnut bedroom suite, triple dresser with wing mirror, chest with 2 drawers and 3 shelves, 4'6 panel headboard $425. Mel's Bargains, 3460 Quadra St. 384-3152. Chargex and Mastercharge available.

TOOLS AND HARDWOOD lumber sale. Complete woodworking shop. Large selection of hardwoods. Tools are nearly new. Hardwood stock at tremendously low price. Large equipment is Rockwell Industrial. April 5th and 6th, 8:30-5:30pm. 411 Hillside, 386-3334.

OFFERS ON
Pool table, Gendron 4x8, balls and cues, $315. GE dishwasher, pot scrubber, avocado, portable $300. Double box spring and mattress, Sears—Opedic, used 2 months $495. All as new, clean, excellent condition. 479-0037 after 6pm.

ANTIQUES, COLLECTIBLES, used modern furniture, appliances, reconditioned bicycles, lawnmowers, stereos, tapes, tools, tires, china, baby items, numerous miscellaneous items. Bills Bargain Barn, Craigflower & Tillicum, 384-5235 Tuesday-Sunday.

32" NEW IRIS/LECLERE loom, $200. 25" table loom, $20. Guitar, $20. Dulcimer, $75. Legal size metal filing cabinet, $75. Wooden table, $20. Double mattress, $20. 24x36 cork bulletin board, $7. 16' canoe, $100. Antique rocking chair, $120. 592-5210.

IRONING BOARD; HIGH chair; baby toilet chair; old china cabinet; Coleman stove; white metal shower; small crib; upper wall cupboard; desk; push lawnmower; double wash tubs; car top carrier; dressers; corner counter top and sink; folding wood clothes dryer. 595-5498

HOMELITE
CHAINSAWS
SALES — PARTS — SERVICE
RENTALS
GIBSON POWERCRAFT
NOW AT 730 HILLSIDE
382-8291

"THE BEST IN GOOD USED records and tapes". LP's and cassettes of ALL types of music. Disc-o-File, 330 Marigold at Burnside West. 11-7pm. Closed Thursdays only. BUY and TRADE, too. 479-5413. 8-track clearance sale.

STIHL Chainsaws
SALES — PARTS — SERVICE
RENTALS
GIBSON POWERCRAFT
NOW AT 730 HILLSIDE
382-8291

ORIENTAL-STYLE CARPETS. Fabulous selection of top quality older wool rugs. Also vintage clothing, old prints, advertising collectibles, 1940's pinup posters, furniture, nostalgia. The Metropole, 541 Johnson.

LAPIDARY EQUIPMENT-brand new ST10 saw, SA6 grinder and 33B tumbler plus extras. Dining and living room set, solid ash, handmade woodcraft. Lowrey Tenie Jenie electronic organ, hardly used. 385-6059.

WASHER, DRYER, BIKES, patio furniture, TV's, car parts, 4x8 pool table, Queen box spring, base heaters, clothes, toys, misc. 592-9223. Also Driveway Sale, April 5th, 6th & 7th, 543 Monterey Ave.

BUILD YOUR CEDAR
GARDEN FURNITURE
As a hobby or to save money
Wood, books and plans for sale.
Hourly and block time rates.
TOOLS 'N SPACE
338 Catherine St. 383-9600

LEATHER COUCH AND chair, component stereo, cabinet stereo, bed, dressers, antique stool, TV tables, microwave oven, new fashion jewellery and man's watch. 598-6519.

3 DRAWER CHEST $65; 24X54 metal desk with arborite top $195; Beatty no frost refrigerator $225; Viking 30" electric range $225. Mel's Bargains, 3460 Quadra St. 384-3152. Chargex and Mastercharge available.

ROTARY MOWER 3.5 BRIGGS & Stratton, 20" blade, as new. $115. 2 E78X14 whitewall summer tires mounted on GM rims, $80. Homemade plywood canopy fits Mazda short box. Offers. 478-7172.

POOL TABLE 39X72, 2 SINGLE beds, GE stereo, Coleman 3 burner stove complete with carrying case, cooler, thermo jug, catalytic heater, recliner, chesterfield, chest of drawers. 592-3112.

VACUUMS
Electrolux, Compact, Filter Queen, Hoover & others. Rebuilt with warranty. Starting $25
All Victoria Vacuums,
2805 Cedar Hill, 595-2622.

LARGE POLAR BEAR HIDE for sale. Full head mount, claws. 4 years old. Suitable as wall hanging. Ranklin Inlet, North West Terrorities. $4400 or best offer. 595-0168.

ELECTROLUX VACUUM AND power head, chesterfield and chair, typewriter, colour TV, CB radio, stereo set, apartment size fridge and stove, kitchen suite, Oak sideboard. 479-3231.

1 BURGER-BUILDERS level, model 190-b, new condition, $225. 1 Rockwell motorized meter box, model 34c10, new condition, $200. After 6pm, 112-743-2944.

F.P. AIRPORT $14, F.P. school house $10, 9x12 tent $90, childs backpack $10, Volkswagen roofrack $30, portable TV stand $20, 10,000 gallon fir wine barrel $1000. 642-4206.

BUILDING A HOUSE? NEW surplus bifolds, mahogany, three 2', one 3', one 5', cw hdw. 2 hall lamps, 2 bedroom lamps, metal mailbox, fireplace mantel, approx. 7'. $150 lot. 384-4046.

FLORAL PATTERN CHESterfield and chair, $210. ¾ hp compressor, $210. Commercial paint mixer, $55. Toaster oven, $18. Provincial chesterfield, $125. Etc. 383-8281.

SINGER COMMERCIAL SEWing machine with table, number 31K15, $400. 382-5294.

100 MISCELLANEOUS FOR SALE

BEAUTIFUL EMERALD AND diamond cluster ring, appraised $2800, asking $2300. Unique old fashioned bedroom suite $1000. Round teak table with 4 fitted chairs $300. 656-3586.

30" RANGE WITH CONTINuous clean oven, fireplace utensils including screen, grate and accessories, single bed, boxspring and mattress. Phone 478-8779 after 6 pm.

FULLY LINED GOLD striped drapes, new condition, 2 panels each 5½' to 6' widths x 7' lengths, 2 panels each 3' widths x 6½' lengths. $200. 592-0201 mornings.

2 9X12 CARPETS, DARK green acrylic, $50, lovely cream and rust wool $250. Electric potter's wheel $150. 2 aluminium doors 35¼"X84", $25 each. 382-5066 after 2pm.

IS YOUR TELEPHONE UNATtended? You could be losing business. Buy or rent an anwering machine from Interconnect. 3586 Quadra St. 384-0511

RECORDS PLUS, VICTORIA'S latest new and used record store, many imports. 102 Maynard Court, 764 Yates St. Hours 10-5pm. 385-5822.

1 PAIR OF GOLD LINED ANtique satin drapes 360x84, $225; 1 pair of drapes 260x84, $200; 2 pairs of matching drapes, 176x80, 130x80, $150. 386-7402.

BREAKFAST TABLE AND chairs, storage basket; file baskets, pictures and frames, kitchen items, dress material. 382-3887.

FULLY LINED CUSTOM made drapes of excellent quality. Floral on beige background, size 110x84. Brown on beige background, 60x63. 592-5005

EASTER POTTERY SALE
25% off porcelain vases and stoneware plant pots. March 31-April 5th. Down to Earth, Market Square. 384-3811.

KODAK INSTAMATIC X-15 with case; Colonial space saver, brown; Clairol electric curlers; deep fat fryer; cedar paneling. 478-8835.

KITCHEN TABLE AND 4 chairs, good condition, $85. Single headboard, $50. Beige chesterfield, $175. And misc. 386-2648 up 7pm. after 7pm, 382-5939.

GLASS DISPLAY CASES FOR jewelry, 4-drawer metal filing cabinet, steno chair, custom made display cabinets. Please call 479-2867.

STEREO AMP, AM/FM, TURNtable, 3-way speakers, $250. Two rear shocks for 72 Cortina, $50. McCullough chainsaw, $150. B&W tv, $20. 595-8409.

LADIES 14 KARAT YELLOW gold diamond cluster ring, diamond set in 18 karat white gold, written appraisal, $1414. Asking $1000. 384-9760.

KENMORE DISHWASHER, 4 cycle, good condition. Works well. $150. 3 wheel Cobra $15. Scooter $10. 10 speed bike for parts $20. 382-5028.

FULLY AUTOMATIC WHITE stove and fridge, $250. Girl's 3-speed Mustang bicycle $25. Round birdcage $25. After 4 p.m., 656-3407.

WEBSTER MODEL M, 5 HP gas compressor complete with 5 gallon paint pot and 2 one gallon pots with hoses. $550 or best offer. 386-1886

DEMOLITION MATERIAL. Doors, 2x4's, 2x6's, 2x8's, 2x10's, 2x12's, 1x8 shiplap, woodenwindows, metal barrels, misc. 1081 Dunford. 474-1096

INTERNATIONAL SLOOP plans/$10. Set English wood chisels/$25. Ship adze-head/$20. Man's wool overcoat/$15. 592-8050.

ROUND TABLE, FOUR VINYL chairs, $75; turquoise lamp, $15; wool dress material, reasonable; magazine rack, $7. 595-6362.

HOMKA SELF PROPELLED reel type gas lawnmower with catcher, $50. Battery operated electric fencer, asking $15. 478-4902.

DESIGN OF STEEL MERchant Ships By Arnott, $35. Rossell and Chapman's Naval Architecture Vol. I and Vol. II, $50. 384-1055.

FM/AM HOME STEREO UNIT, 3-speed auto change, 8-track, 2 speakers, as new, only $300. One 18th Century Bible, $200. 658-1057.

CHAINSAWS
Alf Becker and Son Ltd.
2981 Tillicum 384-6414

Waterbeds
Day or Night
478-7345

THE PLASTIC SHOP IS MOVing. Clearance. Prices of up to 50% on selected items. 2105 Douglas St. 386-1477.

BEARCAT SCANNERS AT super prices, only a few left at Hygrade Radio Ltd, 815 View Street, 385-2411.

NEW TEXTURED PLUSH nylon carpet, surplus to hotel renovation, brown shades. 386-2812.

ONE TWEED SPORTS COAT $60, all-weather coat, 2 and 3 piece suit, size 40-42. Like new. 5 gallon aquarium. 592-8001.

STORE EQUIPMENT, COMputerized scale, freezer, mincer and numerous other items. To view call 595-1511.

SATIN WEDDING DRESS with attachable train, size 6-7, satin shoes size 6. Veil with tiara, off white. $60. 386-0529.

QUEEN SIZE HIDE-A-BED, couch and chair, burl table, misc. Reasonable, must sell. 385-9244.

LEADED GLASS WINDOWS, old pump organ (needs restoration), darkroom equipment, 35mm camera, misc. 384-1197.

2 FIVE DRAWER DRESSERS, $35, $45; cabinet stereo and record player $125. 386-2258 after 6pm.

HOME MADE HUNTING BIKE, $100. Strombecker race set. HO scale train set. RC model car. 479-3716

LAPIDARY LORTONE TRIM saw, as new. Many finished opals, mostly pendants 598-4192.

ELECTRIC POTTERY WHEEL $125, new Tyco daredevil race car set, excellent condition, $30. 478-7196.

TABLE, 6 CHAIRS, POSITIVE ground radials, 1966-70 Volkswagen Van rims, scientific calculator. 652-4187

10" DEWATT BLACK AND Decker radial arm saw $250; 12 cu ft freezer $100; miscellaneous carpet underlay $30. 477-7762.

MOFFAT HARVEST GOLD frost free refrigerator, 15 cu. ft., like new. Also stereo console. 383-9510

2 ELECTRONIC VIDEO TENnis games-good condition, ideal for recreation room, $150 each. 658-5595 after 5:30pm.

RED WOOL CARPETING, 19x14, 11x10 plus lots of hall carpeting. Total75 sq. yds. Excellent condition, offers. 477-9975.

.68 CARAT DIAMOND SOLItaire white gold. $1995. 18 carat plain wide gold ring. $100. 656-7176.

WEDDING DRESS, SIZE 13, white satin, $55. Travel guard car seat, needs new pad, $10 592-9689

HEAVY LARGE REFINISHED wood desk. Lots of character. $275, offers. 479-8870 or 388-5464 pager 689.

STAIRS, OUTSIDE, 12 treads, wrought-iron rail. Assorted windows and doors. 652-1970.

BAGS FOR YOUR HOOVER vacuum cleaner. We carry the complete line at Singer Sewing, Hillside Mall. 595-4545.

100 MISCELLANEOUS FOR SALE

CRYSTAL SHEEN
Pour-on finish for burl tables, clocks, decoupage, etc. Available at
PELAGIC
428 E. Burnside
386-1811 386-7814

KING-SIZE BED, $250; VENETIAN blinds, one 7'6", two 5'2", offers; boy's 5-speed bike, $50; matching glass-top coffee and end tables, $140. 384-3430, after 6 pm.

BRITISH INDIA CARPET, 9x12, light blue, good clean condition, $350. 386-5135 after 5pm.

4 PIECE SILVER PLATE TEA service, near new condition, $125. 386-5135.

LIFE MEMBERSHIP, EUROpean Health Spa, $450, regularly $1200. 385-8706

LARGE BROWN WOVEN RUG, $75. Also, 110 lb. set of weights, $35. Phone 386-0278, after 5 pm.

1000 BOOKS FOR SALE. CONtact #339-755 Market St. between 6pm.—8pm. 381-0280.

10' UMBRELLA TREE, $50. 382-7235.

WHO TICKETS, BEST OFFER. Phone 656-0319.

2 SHEETS OF USED PLATEglass, $45. 479-9265 after 6pm.

ATCO TYPE LAWNMOWER, 14", fair condition, 592-7457

¾-CARAT DIAMOND RING, $2000. 592-0005.

4' PINK PLUSH RABBIT, NEW $38, asking $15. Phone 652-2377.

4000 BTU AIR CONDITIONER. $100. 595-7678

WEDDING DRESS, SIZE 10, cost $225 sell $100. 656-7426.

H.O. TRAINSET LAYOUT $100. Phone 477-1570.

FRED JAY ELECTRONIC cash register. $1200. 385-1118

250 GALLON LAY DOWN OIL tank, $65. 477-3010.

PICNIC TABLES $35, DElivered $40. 478-1091.

4X6 SLAB OF MARBLE, $100. Phone 383-1328.

10 CU FT DEEP FREEZE, EXcellent running order. 592-3815

GENDRON POOL TABLE 4X8, balls and cues. 598-3049.

LARGE SELECTION OF CARpets for sale. 383-6040

101 CHILDREN'S MISCELLANEOUS

TWO SINGLE BEDS (EATONS) like new, $60 each. Sealy double bed, $95. Crib, $49, excellent condition. Couch and chair, $39. Sectional couch that converts to two single beds, $120. Highchair, $22. 15" portable tv with 30 day warranty, $60. Much more. South Island Sales, 1253 Esquimalt Road, 381-1513.

ROUND-A-BOUT
CHILDREN'S CLOTHES
We will sell quality used childrens clothing. 1005 View, Tues-Sat. 10-5 p.m. 385-6552

SUMMER MATERNITY clothes size 6-8, Winnie the Pooh 4 drawer chest walnut, carbed, snuggli, mobile, clothes and infant dresses, Jolly Jumper, nursery print drapes lined. 478-8835.

WANTED-CHILDRENS PULL wagon, rubber wheels, about 24" long. 385-4756.

CRIB, CARSEAT, PLAYPEN, buggy, baby change table, highchair, 598-6519.

CRIBS FOR SALE IN EXCELlent condition. $49 and up. 381-1513.

MARMET "VICTORIA" stroller, excellent condition. $150. 386-6575.

WANTED: CHILDS ROCKING horse or spring horse. Good condition, 383-3274

BASSINET CRIB $50, JOLLY Jumper and stand $15, backpack $15, activity center $10. 592-7201.

WANTED: MATERNITY clothes size 10-12 in good condition. Call 642-4368.

STROLLER, EXCELLENT condition, $26. 384-0803.

BABY'S CRIB WITH MATtress, $30. 478-4902.

103 MISCELLANEOUS WANTED

Oak Bay
LIVELY ACTION
AUCTION
NOW
Wednesdays Only
1:30pm and 7pm
WE BUY, SELL & APPRAISE
CONSIGNMENTS WANTED
2036 OAK BAY AVENUE
592-5111

SILVER BULLION
WILL PAY $1. AN OUNCE MORE THAN BANK WILL PAY.
UNIVERSAL
Trading Centre
584 JOHNSON 383-9512.

Robinson's
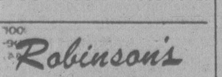
NEED CASH?
WE BUY GUNS
OF ALL TYPES
1307 Broad 385-3429

THE SALVATION ARMY needs your clothing, furniture, household goods. "Help us to help others." Family Thrift Stores. Victoria, Sidney, Langford. For Pickup—386-3295

URGENTLY REQUIRED
Refrigerators, freezers, automatic washers, dryers, ranges, dishwashers, vacuum cleaners, microwaves. Phoenix Appliances, 384-0423.

WANTED: 2 TO 2½ CU.FT. CEment mixer, 479-8160 after 5pm

103 MISCELLANEOUS WANTED

TRADE. DO YOU HAVE NEW or used items in excellent condition (or a service) for exchange with over 50 local businesses? For more information call 384-6462.

CASH
Vintage clothing, furs etc, costume jewelry, 11 to 5 p.m. 384-4547, after 6, 385-9878, 577 Johnson. The Bay Window.

WANTED ANY OLD TOYS'
Paintings, post cards, Coca Cola items, duck decoys, light fixtures and shades. 479-9535 after 6pm.

WANTED: OLD HEAVY VELvet curtains to fit large window. 100% cotton, double and single or larger size sheets in good condition. 598-1775

Beer Bottles and cans 60¢ doz, soft drink bottles, old car batteries, radiators, copper, brass, lead etc. 526 David, 383-1328, 8-4.

DIAMONDS & GOLD WANTED
Cash for your diamonds and rings in any condition. Universal Trading, 584 Johnson, 383-9512.

COLLECTOR WANTS CHINA: RS/Suhl, RS/Poland, RS/Pruissa, RS/Germany, RS/Tillowitz. 479-7812.

WE PAY CASH FOR ALL square cornered fridges, stoves, washers, dryers, deep freezes, working or not. 384-5721

NON—WORKING OR BARELY working colour portable TV's wanted, will pickup free. 384-8215.

SELL OLD BOOKS TO THE
HAUNTED BOOKSHOP
382-1427

PIANO WANTED, ALSO bench stool; 1960's Volvo rear end. 384-1154.

FRIDGES, SQUARE CORnered, working or not. 478-2313, 478-5449.

1950S RECORDS WANTED FOR collection, 45s, pref. 592-5764 around 6pm.

LAWNMOWERS AND BOAT motors, working or not. 479-2523, 479-3231.

2-FT GROW-LUX FIXTURES and tubes for 2-prong outlet. 383-5713.

WANTED-PIANO IN GOOD working order, private. Phone 652-3230.

OLD LIGHT FIXTURES AND chandeliers, also old style table lamps, pole lamps. 595-0875

RECORDS, MEN'S MAGAzines, comics. Best prices. Will pick up. 592-1675.

WE WILL PICKUP YOUR OLD appliances and scrap iron. 386-6938

WANTED: SKI PANTS, WAIST 36, length 30. Must have before Sunday. 383-6679.

WANTED: WHEEL CHAIR, numatic tires if possible. Regulation size. 477-4303

FRIDGES, SQUARE CORnered, bought. 383-7213 All Temp

CASH FOR ORIENTAL-STYLE rugs, any condition. 383-0243

105 GARAGE SALES

215 LINDEN, GARAGE SALE Floor polisher, upright vacuum cleaner, portable 9" black and white, gas lawn mower and edger, lighting, gallery quality prints and frames, some damaged. Camp stove, mens clothes, 38-42, ladys 12-14 etc. Friday and Saturday 9am-2pm

EASTER WEEKEND GARAGE Sale. Boat and trailer, port-a-pot, windows, wet suits, baby needs, salmon gear and more. 1143 Lockley Road, Esquimalt, off Admirals. 10am-4pm, Friday, Saturday and Sunday.

GIANT HIGHWAY SALE. 1096 Goldstream. Lawnmowers, fridges, bikes, washers and dryers, hide-a-bed, vacuum, display cabinet, trailers, beds, lots of miscellaneous. Come between 9 am-6 pm.

GARAGE SALE, 493 FOSTER Street, Friday and Saturday, 10-5. Furniture, small appliances, new sink, household items, jewelry, toys. Men's, ladies and children's clothing. Books.

MISCELLANEOUS HOUSEhold and shop items: bed, bookcases, tables, 9" radial arm saw, 10" Miter saw, cement mixer. April 4th and 6th, no Saturday calls. 9210 East Saanich Rd. 656-6639.

920 PANDORA, ENTRANCE off Mason St. 11-5 Friday, Saturday and Sunday. Furniture, teen and adult clothing, men's 10-speed bike, dishes, Inglis washer spin dryer, filing cabinet and much more.

GARAGE SALE 9AM.-4PM. ON Friday, Saturday and Sunday. 3166 Milgrove St. King size waterbed, tools, household articles, radial tires, garden tools and much more. All must go.

LADIES 10 SPEED BIKE $115; tubular fire convecter $50; brass fire screen $20; books and kitchen equipment. 1056 Craigflower Rd. Saturday 10am (no early callers)

GARAGE SALE, 1319 BOND (May and Moss). Diving suit, router, portable sewing machine, household and camping items etc. Saturday, April 5, 9am-4pm. 384-6153

SATURDAY APRIL 5TH, 10-2 only. Couch, 9x12 rug, single headboard, drapes and spreads, toys and misc. 940 Woodhall Drive (Christmas Hill area-off Quadra).

11 BUNDLES, 24" SHAKES $50. 5 HP Roto-tiller $150. 2 lawnmowers, china cabinet, etc. Saturday and Sunday 2-5, 1096 Tatlow Rd. (off W. Saanich)

MOVING. FRIDGE, STOVE, chesterfield, misc. household furnishings. 1953 Nicholas Rd. off Oldfield. 652-1576. Sat. April 5th. 10-5pm.

FURNITURE, RECORDS, ANtiques, clothing and lots of misc. junk. Friday and Saturday 9-1pm. 220 Government. 383-6777.

1785 FENWOOD PLACE, (OFF Larchwood) Saturday, 10am-1pm. Miscellaneous items, garden tools, fine furniture. 479-1109

MOVING SALE. CRIB, BABY clothes, furniture, ladies clothes size 9. Everything must go. 386-8343.

BACKYARD SALE, SATURday only 9—4. Pool table, etc. Everything must go. 1324 Denman.

SATURDAY 10-3, 1360 ST. PATrick. Lawn mowers, bike, lawn chair, good clothing, aquarium, sink, etc. No Early Birds.

GARAGE SALE EASTER weekend 2080 Piercy Ave. Sidney. Oil furnace, 200 gallon tank, portable garage, etc. 656-2735.

BIG DRIVEWAY SALE. APRIL 5th, 6th & 7th. 543 Monterey Ave. Oak Bay.

I AM HAVING MY GARAGE sale at Western Speedway, Sunday 8am-3pm.

SOMETHING FOR EVERYone, 10am-4pm. Saturday, 4061 Cedar Hill Cross Road.

GARAGE SALE, SATURDAY, April 5th. 92-2500 Florence Lake Road.

GARAGE SALE AT 2349 FOUL Bay Rd., Saturday, 10 a.m.-3 p.m. Entrance in back alley.

112 WANTED TO RENT, MISCELLANEOUS

WANTED: PARKING SPACE, James Bay, for 20' bus until we can sell it. 381-6585.

115 SWAPS

1973 FORTUNE SKYLINE 10'6" camper, everything in it, toilet, shower, etc. Exchange for 8'6" factory camper. 477-7332 after 6pm

116 COINS and STAMPS

STAMP AUCTION
TUES. 6 P.M.
Approx 150 lots for the beginning and advanced collector incl. good selection of Canadian mint and used.
Preview Monday 10 a.m.-4 p.m.
Tues. 9 a.m.—Saletime
926 Fort St. 386-3308
LUNDS

WILL BUY FOR CASH YOUR silver coins. Wanted Canadian 1966 & prior, 1967 & 1968. US 1964 & prior.
CAPITAL CITY
COINS & STAMPS
100 BURNSIDE RD. W.
383-2634

OLD GOLD, JEWELRY, NUGgets, etc. 1964 U.S. and 1966 Canadian and earlier silver coins, and scrap silver. All bought for immediate cash. Phone 383-8113.

FOR SALE: STAMP COLLECtion, FDC-Principality of Liechtenstein, used and unused—Liechtenstein. A. Gassner, 2987 14th Ave., Port Alberni. V9Y2X2.

MEDALS
Collector pays top price for all types, also early Military books, pilots log books, uniforms etc. 598-5007.

PRIVATE COLLECTOR WILL pay highest price for foreign and Canadian silver coins. 479-9955, 479-7770

WE BUY SILVER COINS AND sterling. Universal Trading Centre, 383-9512

WANTED-SILVER COINS plus sterling silver items, etc. 383-8311 or 595-7567.

WANTED: SILVER COINS. Best prices paid. Will pick up. 592-1675.

PRIVATE COLLECTOR wants sterling and Olympic coins. Evenings 656-3053.

117 ANTIQUES and ARTS

MAXWELL STUMPS
ANTIQUES
Oak china cabinets and sideboards, mahogany coffee tables, clocks, oak and mahogany sofa suites, decorator screens and Chinese egg pots.
New merchandise arriving weekly. Quality pieces at better than competitive prices.
OPEN SAT. APRIL 5th
Closed Fri. April 4th,
Sun. & Mon., April 6th & 7th
2 floors, 1826 Government St,
382-2434

ANTIQUE FAIR
Vancouver Island Antique and Collectables present their spectacular 4th Annual Spring Fair. April 11, 12, 13. Fri. 6pm-10pm. Sat. 10am-10pm. Sun. 10am-4pm. Esquimalt Sports Centre. (Curling Rink). 1151 Esquimalt Road. Victoria. Admission $1. Children 50¢.

MANTLE CLOCK, 1890, TOP condition, good working order, $225 firm. Print, over 100 years old, nicely framed, $100 firm. Windup gramaphone, oak cabinet, excellent condition, must be seen to be appreciated, $200 firm. 595-0509

30% OFF ALL MERCHANDISE, Capidimonte figurines, crystal, china, Limoges, chandeliers, wall plaques and much, much more. The Porcelain Shop, 595-1221, corner of Fort and Oak Bay.

LARGE POLAR BEAR HIDE for sale. Full head mount, claws. 4 years old. Suitable as wall hanging. Ranklin Inlet, North West Terrorities. $4400 or best offer. 595-0168.

SOLID WALNUT BEDROOM suite, 70-80 years old. Excellent condition. Double 4 poster bed, 5 drawer highboy, vanity and mirror, stool. $1000. 652-1385.

TWO OAK CORNER TABLES, oak fern stand, 4-drawer oak dresser with mirror and brass fittings, antique ceiling light fixture. 598-5897.

FURNITURE REFINISHING, antique restoration by museum trained professional. Satisfaction guaranteed, French polishing available. 383-4413.

WANTED: GEORGIAN FURniture, oriental rugs, silver, clocks, etc. TOP PRICES PAID. D. Robinson, 1019 Fort, 384-6425.

CASH FOR OLD OIL PAINTings, antique and estate jewelery. Brandon's, 18 Centennial Square. 385-0623.

COLLECTOR WILL BUY OR repair any windup gramophone, outside horn or otherwise. 595-4768.

ANTIQUE RESTORATION and reproduction, highest quality craftsmanship. Dove West 388-5517

FURNITURE REPAIRED. ANtiques our specialty. Phone 478-2539.

RARE ANTIQUE OAK CHINA cabinet. Curved glass. 479-7812

SINGLE BRASS BED IN EXcellent condition. $350. 382-4169.

120 GARDEN SUPPLIES

ATTENTION ORGANIC GARdeners. Pure earthworm castings, 5 lbs. $1.50. Rich black soil, $2.00 per bag. 478-5951.

Fertilizer

SAANWOOD FARMS LTD.
Cow manure. 652-2026 or 652-1743. No Sunday calls please.

#1 STRAIGHT COW MANURE, 4 yards, $38, 7 yards, $52. Bag, $2.50. 595-0773

HORSE MANURE WITH SAWdust, we load your truck, $8. 652-2860.

HORSE MANURE. BAGS 50¢. Small trailers $5. 658-8306 after 5pm.

COW MANURE, $25 PER PICKup load delivered. 652-2278

CHICKEN MANURE.
478-3612.

Greenhouse

BRAND NEW GREENHOUSE, still in crate, was $749, sell for $475. After 4 p.m., 656-3407.

8X12 ALUMINUM GREENhouse with extras. Retails for $1370. Sell for $760. 479-7653.

Plowing, Rotovating and Cultivating

DON'S TRACTOR SERVICE
477-3913
We rotovate, plow, cut grass and brush; also loading and hauling.

KAYTER'S ROTOVATING Service. Gardens, backyards rototilled. Enter small gates. 383-8269 if no answer please phone after 4pm.

GARDEN ROTOTILLING, Western Community, heavy duty machine, reasonable rates. 478-0798 after 5pm weekdays.

TED'S TRACTOR SERVICE. Rotivating, plowing, leveling. Anysize. 478-4059 after 4pm.

SAVE YOUR BACK, LET ME rototill your garden, $15 average. 592-3008.

HARVEY'S GARDEN SERvice. Garden rotovating. 384-8621, 479-7078.

SMALL GARDEN ROTOTILLing, most reasonable rates. 652-1084.

HEAVY MACHINE FOR GARden rotovating, prompt attention and reasonable rates. 658-8875.

PREPARE FOR SPRING. ROtovating, cultivating and levelling done. 652-2314.

120 GARDEN SUPPLIES

Tools and Supplies

14" POWER LAWN MOWER BY Acto. Mint condition, $85. 595-1060

21" MOWER, 4 CYCLE, REAR bagger, like new, $175. 477-5198

Top Soil, Rocks and Fill

TOP QUALITY SHREDDED top soil with sand and manure added. 10 yards or more, $10 per yard delivered. Smaller quantities also available. Peninsula Bulldozing Ltd. 479-1884.

SCREENED TOP SOIL WITH manure and sand, $12/yd. Delivery extra. Sterilized potting soil by bag. E. Nixon Ltd. 478-0511; Nights 479-1937, 479-2995

GOOD CLEAN SHREDDED top soil with or without sand. Government tested. Approved greenhouse material. $11 yard. Minimum 5 yards. 384-6022.

#1 SCREENED TOPSOIL, mixed with sand and manure, 7 yards for $75. 14 yards $135. Self pickup $10 per yard. 478-3322.

SAND, GRAVEL, DRAIN AND crushed rock, 1 to 6 yard loads. 658-5406.

TOPSOIL
Top quality black soil, reasonable. 652-2483.

NO. 1 SHREDDED BLACK loam, 4 yards $50; 7 yards $76; big bag $2.25. 595-8129

WANTED: 2000-3000 YARDS topsoil. PO Box 8, Saanichton, BC, V0S1M0.

BY SACK, WEED FREE black soil. Open 7 days a week, 382-2843.

125 PETS and SUPPLIES

PEDIGREE DOGS
One female Yorkshire Terrier, 2½ lbs., $350 firm. One male miniature Poodle, black, no papers, $100 firm. Please call anytime 595-0509

HUNTING DOGS
Purebred German Short haired Pointers, beautifully marked, good hunting lines. Make us an offer. 112-723-8490

REGISTERED GERMAN shepherd pups, Champion blood lines, 4 females and 1 male left, 2 months old and ready for a loving home of their own. 477-6128.

HEXAGONAL 33 GALLON aquarium with cabinet stand, 100 gallon per hour filter and pump. Phone 598-7911 until 5pm., 386-8666 after 6pm.

CKC REGISTERED FEMALE chocolate labrador puppies, many field trial champions in pedigree. After 4pm, Duncan 746-7949

IRISH SETTER PUPPIES, REgistered, shots, dew claws removed and dewormed, wonderful companions, Cobble Hill 743-2191

SCOTTISH TERRIER PUPS, 2 male 2 female, ready May 10th. Dewormed and shots. Purebred. No papers. $150. Preferred homes only. 656-5048

CKC REGISTERED BLACK OR yellow Labradors. Ready April 21. Sired by Field Trial Champion, dam from Show champion. 656-6016.

GOLDEN RETRIEVERS AND black lab cross, 6 weeks olds, Golden and black coloring, $45. Golden, $40. Black, $30. 1401 John Rd. 656-4774

STUD-CANADIAN CHAMPION proven red toy poodle, produces red from apricot, tested for PRA and brucilosis. Phone Mrs. Murray 474-2171 anytime.

BEAUTIFUL WELL BEhaved cats, house trained, 1 male, 1 female, 8 months old. To loving homes. Days, 383-5113. Evenings, 382-9125. Cathie.

BEFORE BUYING A PUPPY call Victoria City Kennel Club "Watchdog" for advice. 477-9781.

SEA SHORE PET SHOP LTD.
Tropical Fish—Birds
Small Animals—Supplies
Town & Country 383-9313

LOVING HOMES NEEDED for 2 well behaved, good tempered, spayed female cats. Had all shots. 652-3795

BLACK MALE GREAT DANE purebred, 3 years. Needs good home with lots of room to run. 479-6970.

MOVING, MUST FIND HOME for one year, male, American Cocker Spaniel, papers, $150. 478-1551.

REGISTERED PUREBRED German Shepherd pup, female, 14 weeks old, good temperament. 727-2308.

DALMATION PUPPIES, CKC registered, British champion bloodlines, excellent temperaments. 383-8990.

HEALTHY YOUNG YELLOW-winged Amazon parrot, best offer over $425. Must sell. 595-1913 after 6.

2 DOBERMANS. 1 RED AND tan female. 1 black and tan male. 6 months old. From gentle registered stock. $150 each. 479-7742

PUREBRED DOBERMAN pups, tails docked, dew claws removed, excellent temperment. Ready to go. 385-2673.

REGISTERED GERMAN SHEphard puppies, also grown dogs obedience trained. Gerberts Kennels, 112-748-8884

1 PET SANEN DOE KID, Dbutted, very affectionate, $25. Baby rabbits, $3 each. 112-749-6106

BABY COCKATIELS AND baby budgies. Glen Lake Averies, 2648 Sooke Road, 478-6428.

REGISTERED MALE BEAgle puppy. Strong and healthy, wormed, shots. Tatooed, $175. 112-746-7091

REGISTERED FEMALE COLlie pup, 5 months old, house broken, $175. Adult grey male Cockatiel, $40. 112-746-7091

WANTED: AMERICAN Cocker Spaniel as pet, prefer male puppy with papers. 656-5819.

GOLDEN RETRIEVER SAmoyed X, neutered male, one year old. Possibly good bird dog. 477-7303.

REGISTERED CHAMPION sired doberman pups for sale. 585-9119.

FOR SALE FEMALE DOBERman, papers, 2½ years. $250. 592-8788.

MALE BRITTANY SPANIEL cross puppies for sale, $25. Phone 478-6977.

TAME RED LORED AMAZON parrot, $500 and macaw for sale. Call after 1:30pm. 386-1468.

PUPS TO GIVE AWAY TO good homes, 6 weeks old. 656-7155

REG. YORKSHIRE TERRIER puppies, 248-9649 between 6-8 p.m. $250.

MINIATURE POODLE PUP, black, 10 weeks old, $75. 595-4510.

PEKIGNESE MALE, 2½ years old, needs a good loving home. 112-929-2192 after 6pm.

MALE MINIATURE SILVER poodle, 3 months old, $100. 656-5075

PUREBRED OLD ENGLISH Sheepdog, male, 1½ years. Free to good home. 595-1937.

TWO LOVELY KITTENS. Available April 15th. Free. 642-3759 after 6.

4 YEAR OLD FEMALE spayed Lab cross, free to good home. 388-4998

COCKER SPANIEL PUPS, 10 weeks old, registered parents, $95. 478-9976

BEAUTIFUL GUINNEA PIGS. Make great Easter Pets. Cheap. 478-5725 ask for Steve.

PUREBRED MALE OLD ENGlish Sheepdog, $175 open to offers. 478-4707

125 PETS and SUPPLIES

A.S.K.
PRODUCTS LTD.
ANNOUNCES: SELF SERVE FISH FEEDER
A fish feeder using standard feeds. Due to production red tape, the much awaited A.S.K. Fish Feeder has been delayed reaching your pet store.
Available now direct from manufacturer. Complete kit $12.95 feeds most fish from guppies to gold fish. A.S.K. Products Ltd., #204-450 Simcoe St., Victoria, B.C. V8V 1L4.

EASTER SALE
Bunnies $6.95. Pied Cockatiels, $79 each, Reg. $99.99. Budgies $14.95. White rats, 95¢. Neon Tetras, 5 for $1. Tuxedo sword tails, $1. Rams, $1. Silver Angels, 75¢. Male Bettas, $1.99. 10% on all Good Boy Treats. Many more savings. Saturday only. Mr. Pepins Gorge Pet Centre, 2961 Tillicum Rd. 382-4611

LEAVING VICTORIA
Free to loving homes: spayed cat and 2 guinea pigs. Cat litter box and rodent cages free as well. New owners must be willing to send the little sweethearts to my new home at my expense if you get tired of them. 383-1505.

DOG OBEDIENCE IN 10 EASY lessons. A great, spring activity for you and your dog. Given by a professional instructor in small classes in Saanichton area or privately in the city. Classes start April 15th. 598-6663 early, weekday evenings.

METRO DOG CLUBS OBEDIence Classes start Wednesday April 9th at All Saints Church Hall in View Royal. Registration at 7pm. For information 478-8420 or 479-5329.

PUREBRED TOP QUALITY Bassett hound pups for sale, approved homes only. 383-2363.

REGISTERED FEMALE CHIhuahua, 6 months old, shots, spayed. 595-7806 after 5.

WANTED HOME FOR spayed Giant Schnauser. Good family dog. Phone 383-1765.

MALE AND FEMALE MINIAture registered Dachshund, champion sired, 112-758-7925

FOR SALE LIVING WORLD hamster cage in new condition. 656-3375.

HALF-DOBERMAN PUPS, AFfectionate, ideal watchdog, $25 each. 479-6843.

YOUNG WHITE HAMPSTER and like new Habitrail cages, $45 or offers. Ask for Lori, 477-6186.

WANTED SUITABLE CAGE IN good condition for a Cockateil. 595-6553.

BEAUTIFUL CROSS BRED German Shepherd, Doberman pups. Free. 122 Goldstream Ave.

AFRICAN LOVEBIRDS, young. Phone 383-4804.

4-YEAR-OLD ENGLISH Sheepdog, $200. 595-6454.

10 GALLON AQUARIUM WITH equipment, $45. Phone 642-3253.

MUST SELL DOBERMAN, 19 months. Taking offers. 386-0052.

FEMALE SHELTIE SABLE pup, $100. 474-1954.

3 BUDGIES IN LARGE CAGE, $35. 479-9969 after 5.

BUNNIES FOR SALE. PHONE 658-1162.

FREE KITTENS
652-1547

BABY BUDGIES, GREEN only, $15. 477-9982.

127 CHICKS, POULTRY HATCHING EGGS SUPPLIES

CHICKS. COMET, LEGHORN, Hubbard meat. Bronze turkeys, $2.45, whites, $1.70. 478-3368.

EASTER PULLETS! TEN week old Golden Comets $3.25 each 652-3501

128 LIVESTOCK SUPPLIES AND EVENTS

JOHN
MacNUTT
TRUCKING
SAWDUST—SHAVINGS
HOGFUEL
Large or Small Loads
479-6560

MANDER
TRUCKING LTD.
SAWDUST
SHAVINGS
CEDAR HOG FUEL
385-3041
After 6, 479-7629

1-ELDONIAN 17" MULTI-PURpose saddle in good condition. 1 17" English officers saddle, recently reconstructed, very good condition. Prices negotiable. 652-4350.

WE STOCK
PRESSURE TREATED POSTS
AND FENCING
WESTCOAST HARDWARE
DUNCAN 748-0031

"NATIONAL FINAL", ATtractive, fit, dark bay, 16.1HH thoroughbred mare, 11 years. Shown at elementary level dressage. $1,800. 337-5770.

GROOMING CLINIC APRIL 4. Sherwood Creek 9-noon. Seaward Farm 1:30-4:30pm. For info, 384-9311 8:30-5pm, Peggie Angus.

PALAMINO QUARTERHORSE gelding, 14.2 hands, registered. Trained western games. Owner moving, must sell. Offers. 652-1970.

FOR SALE ONE YEAR OLD Angus bull $550. For sale pure bred Silver Buff American Cocker Spaniel neutered $100. 245-3360.

5 YEAR OLD BAY GELDING, excellent nature, $900. 16½ inch Nahuel saddle, complete, excellent condition $450. 478-7870

REGISTERED 3-YEAR-OLD gelding, over 14.2, excellent hunter-jumper prospect, gentle but green. 642-3847.

LOVELY REGISTERED black welsh pony mare, 12hh, sadly outgrown, $400 or offers. 656-1748.

WANTED-BOXSTALL AND paddock with feed and clean-out for quiet horse, May 1st. Reply to Victoria Press Box 334.

PIGLETS 9 WEEKS OLD, grain fed, bigger than average. 477-3518, 477-8142.

YOUNG SHORTHORNED Beef-Milking cross, $700. 642-3672

HEREFORD FEEDER steers and heifers, must sell, best offer. 479-2293.

HEREFORD AND ANGUS cows and young calves. 112-746-5861.

REGISTERED ½ THOROUGHbred, 7 years, 15.1 hh, trained English, good jumper. 477-5842.

REGISTERED—QUARTER horse mare, JB King Breeding, trained. 112-245-3210 after 6pm.

MILK COW, $500. TWO ANGUS cross heifers, $450 each. 642-3637.

6 YEAR OLD ¼-HORSE MARE, good disposition, needs experienced rider. 595-6856.

HORSE FOR LEASE, WELL trained. Good with children. Phone 479-1986.

CHILDS WESTERN SADDLE in like new condition. 642-3322 or 642-5966

WEANER PIGS, 8-10 WEEKS, $35. 479-4545.

128 LIVESTOCK SUPPLIES AND EVENTS

EXCELLENT ALFALFA HAY, $7.50 per bale. 656-5218 evenings.

WANTED-HORSE TO LEASE. 479-2697.

7 MONTH OLD HIEFER JERsey-Holstein cross. $800. 658-1171

STUBBEN PARZIVAL 16½" dressage saddle, $550. 478-0082.

YORKSHIRE PIGLETS, EXcellent stock, $35-$40. 478-3871.

UPLAND HAY FOR SALE. 478-0727

130 HEAVY EQUIPMENT AND MACHINERY

MF
Massey Ferguson
IRON HORSE
EQUIPMENT LTD
Serving Vancouver Island
And the Gulf Islands
Complete Service
Pick Up & Delivery
DUNCAN 748-2809
COURTENAY 338-1326

1973 CASE 580B WITH FRONT end loader and rear weight $8500
1974 Case 580 with loader and back hoe $14,500
1978 450 Case crawler with 6 way blade and winch $32,500
Butler Brothers, 2046 Keating X Road, 652-4437.

50,000 GALLON WATER TANK and tower to be moved by water. Perfect condition. 10,000 ties, 200 ton, 30 lb rails. 1000, 45 gallon drums. 656-1131, ask for Kelly Distributors, if not in leave number or call 112-522-7485, ask for Jim.

LINDEN GOOSE NECK TRAILer, complete with hydraulic hoist, suitable for hauling equipment or any material, 20'X8'6 deck. Call between 9am-5pm. 386-8435.

WEBSTER MODEL M, 5 HP gas compressor complete with 5 gallon paint pot and 2 one gallon pots with hoses. $550 or best offer. 386-1886

HEAVY DUTY TANDEM lowbed, bobcat style trailer with drop ramps GVW 12,000 lbs. $2200. 112-743-4436 anytime.

PORTABLE CIRCULAR SAW mill, professionally built 1978, extensive hydraulics. Works well. $15,000. (604)652-4596.

1976 EQUAL LOGGER, TREE farm skidder, 1959 D6 Cat, 1968 Dodge single axel gravel truck. After 6:30pm, 112-749-3722.

520 BOBCAT, 720 ALLIS Chalmer, 110 John Deere tractor, 388-4170.

HYDROSTATIC 700 BOBCAT, bucket and pallet forks. 478-4581 after 6pm.

CARTER GRAVEL BOX AND hoist in good condition. 642-3322 or 642-5966

D4 AND D6 LAND CLEARING blades. Phone 383-9286.

1967 KW LOGGING TRUCK, 642-4540, 642-5406

135 FARM IMPLEMENTS

BUTLER BROTHERS BUILDALL
FARM, LAWN AND GARDEN EQUIPMENT
Satoh and Power King Tractors
★ Gas and Diesel/12-38 h.p. ★
Jacuzzi Pumps
Howard Rotavators
Serving the Peninsula and Islands for 50 years.
2046 KEATING XRD.
652-4437 652-1121

Ford Rollins
MACHINERY LIMITED
610 ALPHA STREET 384-0541
FORD TRACTORS
Lawn and Garden Tractors
10-20 H.P.
Farm Tractors
2 Wheel and 4 Wheel Drive
13-335 H.P.
DL-595-4A

KUBOTA
TRACTORS
Landscaping - Farming
Gardening
Full Line of Implements
Parts and Service
Iron Horse Equipment Ltd.
DUNCAN 748-2809
COURTENAY 338-1326

JOHN DEERE
J. GRIEVE
MOTORS
LTD.
Lawn & Garden Tractors
7 hp - 28 hp
Diesel Farm Tractors
22 hp - 275 hp
Full Line of Attachments
Good Supply Of Used Tractors
652-1642 SAANICHTON

1970 DAVID BROWN 1200 WITH loader, $6500
1972 David Brown 1212 $6435
1972 British Leyland 384 $5670
Farmall Cub $850
445 Universal 4 wheel drive with loader $5500
446 Case garden tractor $2500
Butler Bros., 2046 Keating X Road, 652-4437.

J. GRIEVE MOTORS LTD.
Vancouver Island's largest farm implement dealer now selling Yanmar 4-wheel drive tractors, 13 to 33 h.p. Full line of attachments.
652-1642 SAANICHTON

ALLIS CHALMERS 16HP tractor with rototiller, cultivator, and wagon. $2500. 652-2393 after 6pm.

ONE HESTON MOWER CONditioner, PT7, power takeoff, good working condition. $2500. 479-6315.

WANTED: GOOD OPERATING condition, tractor with front-end loader. 652-1559.

UTB 445 DIESEL TRACTOR, low hours, front end loader, rototiller. 642-3672

JOHN DEERE FARM DIESEL tractor, loader, $4000. 478-1282.

SMALL OLIVER FRONT loader on tracks. Gas. 595-2864.

WANTED: ROTOVATOR 50", also box scrapper 72". 656-2605.

Classified
Advertising
386-2121
8:00 a.m.-6:00 p.m.
Mon.-Fri.
8:00 a.m.-5:30 p.m.
Sat.

148 LEASE VEHICLES

THE BEST DEAL IN TOWN ON monthly car rentals. 658-8459

148 LEASE VEHICLES

ENSIGN
WILL SHOW
—YOU—
HOW TO LEASE
AND SAVE!
See Roy Hughes

We Thought You
Should Know
Bryan & Tom
SELL Premium
Ex-Lease
Vehicles
★ ★ ★

CHECK
THESE
SPECIALS

77 Dodge
¾ Ton Van
V8, Automatic,
Power Steering/Brakes
Radio
$2995

79 Plymouth Volare
79 Plymouth Horizon
79 M.G.B.
78 Chrysler Cordova
77 Triumph TR7

79 FORD F250
Camper Special
V8, Automatic
Power Steering/Brakes
AM-FM Radio
Cruise Control
Dual Tanks
$5995
★ ★ ★
PLUS MANY
MORE SPECIALS
TO CHOOSE FROM
ENSIGN LEASE
LTD.
Quadra at
Caledonia
386-2411
DEALER NO. 5620

149 NEW CAR DIRECTORY

GlenOak
Ford
Tell A Friend
'80 Mustangs
'80 Fairmonts
With Special Option
Discount Packages
★ SAVE $200 ★
Over 70
to Choose From

OVER 60
1980 FORD
TRUCKS
To Choose From
As Low As
$6598
Stock #80583
Plus Many More
GLENOAK FORD
YATES AT COOK
384-1144 Dealer 6616

150 CARS FOR SALE

1977 COUGAR $5595. 1977 VOlare wagon, $4995. 1977 Chateau wagon, $6495. 76 GM 4x4 pickup, $5495. 76 Charger, $3495. 76 Toyota Corolla, $1995. 74 Buick hardtop, $2995. 71 Buick, $1795. 75 Ford wagon, $3495. 69 Riviera, $3495. 67 Cougar, $1695. 1968 Chev pickup, $1195.
JC Motors Ltd.
837 Yates St. DL 5011
384-0921.

YOU'VE BEEN ASKING FOR them. Now they're here! X-Body, GM cars. Phoenix & Skylark. Call MIKE MURPHY 595-4177 or 382-7121. Empress Pontiac Buick GMC Ltd. Dealer 5701.

ONE MUST GO
1972 Sedan Deville Cadillac; 1970 Mark III Continental, excellent condition. 478-8103

150 CARS FOR SALE

VOLVO
McCALLUM
MOTORS

SPRING
FOR
VALUE

79 Volvo 245 DL, SW
78 Pinto Squire SW
77 Datsun 280Z Cpe.
76 Volvo 242 DL, 4 spd.
75 Volvo 242 DL, 4 spd.
74 Datsun 260Z 2+2
73 Toyota Corona SW
72 Toyota Corolla, 2-dr. coupe
70 Mercedes 250 4 dr.
69 VW 2-dr. sedan, AT

Plus Many More

BCAA INSPECTED
AND
RECONDITIONED

100% BANK
FINANCE O.A.C.

382-6122
Corner of Yates and Cook
Dealer 5603

S&H
DATSUN
CENTRE

1980
DATSUN'S
AS LOW AS
$4280
PLUS $190
TOTAL $4470

79 VOLVO
244 DL, AT, 4000 KM. $9495

77 CELICA
AT, air, 14,000 mi. $5995

76 VOLVO
SW, AT, 36,000 mi. $6995

75 DODGE
DART AT, 29,000 mi. $3695.

72 PINTO SW
AT, 67,000 miles $1995

71 CRICKET
4 spd, 65,000 mi. $1495.

800 BLOCK YATES
381-5222
AND
FORT and FOUL BAY
592-2471
SAUNDERS & HITCHMAN
LTD.
2040 Cadboro Bay Road
Dealer 5059

1979 - 1980

'80 SEVILLE
Loaded with all power and luxury options. GM's newest front wheel drive. Gorgeous automobile. Dealer driven only. Strong demand, short supply. See it soon. DePAPE MOTORS LTD., indoors at 779 Pandora, 384-8035. Dealer 5311.

1979 FIREBIRD
V8 auto, P.S, P.B, radio.
2 To Choose From
1 - Silver (17,000 Mi) $7695.
1 - White (15,000 Mi) $7495.
Call MIKE MURPHY, 595-4177 or 382-7121. Empress Pontiac Buick GMC Ltd. Dealer 5701.

BLACK IS
BEAUTIFUL
New 1980 TRANS AM loaded! GARDEN CITY AUTO LEASE LTD. 2978 Douglas St. Dealer 5721.

DIESEL - 1980 CUTLASS SUpreme Brougham. Loaded. Leather divided bench seats, air conditioning, power windows, door locks etc. Asing $12,273. 12½% financing can be arranged. BRIDGE ST. MOTORS CO. LTD., 388-5714, res. 652-4244. Dealer 5161.

LOADED
1979 Cordoba, P.S, P.B, P.W, leather, landau, 17,000 miles. The list goes on. Only $7695. Call MIKE MURPHY, 595-4177 or 382-7121. Empress Pontiac Buick GMC Ltd. Dealer 5701.

1980 VOLVO DEMO
Save hundreds of dollars on the price of a 1980 Volvo by buying my DL demo. LINDON COLLARD, 642-4425, McCallum Motors, 382-6122. Dealer 5603.

- GAS SAVER -
'79 Pinto 4 cyl, 4 speed, 3,000 miles. $4595. Call CATHY TARNOW, 382-7121, res. 384-1638, Empress Pontiac Buick GMC Ltd. Dealer 5701.

TRY US FIRST
79 Accord H/B, AT, 7000 mi. $7095. Metro Honda, 388-6921, 2151 Blanshard St. Dealer 5876

1979 CHEVETTE 4 DOOR, automatic, low mileage, excellent condition. $4250. 478-1298

150 CARS FOR SALE

METRO
TOYOTA
TERCEL!
From
$4598
LEASE
FROM
$129
PER MONTH

SPRING
USED CAR
SALE!

79 GMC Van
79 Cressida
79 Capri
78 Fiesta
78 Toyota Pickup
78 Civic
78 Corolla
78 Subaru Brat
78 Dodge Pickup
78 Spitfire
78 Datsun Pickup
78 Zephyr
78 Yamaha 1100
78 Omni 4 dr.
77 Bobcat Wgn.
77 Hilux
77 Civic
77 Land Cruiser
77 Corolla Wgn.
77 Monarch
77 Chevelle
77 Camaro LT
77 Corolla SR5
77 Cougar
77 Malibu
77 Cordoba
77 Corona
76 Celica
76 Valiant Brougham
76 Firebird
76 Datsun Wgn.
76 Yamaha 750
76 Dodge Van, Camper
76 Duster
76 Audi
76 Mazda
76 Pinto
76 Suzuki 350
76 Ventura
75 GMC Pickup
75 Rabbit
75 Audi
75 Celica
75 Land Cruiser Wgn.
75 Dart
75 Corolla
75 El Dorada Conv't.
74 Bobcat
74 VW Beetle
74 Datsun AT
74 Courier Pickup
72 VW Westfalia

All Cars
Esso Car Clinic
Inspected and
reconditioned

PLUS
METRO
ECONO LOT
Nothing Over
$2999
386-1711

OPEN FROM
8 a.m.-9 p.m.
SAT., 8 a.m.-6 p.m.
100% Bank Financing
O.A.C.
386-3516

METRO TOYOTA LTD.
645 FINLAYSON
(Across from Woodwards)
DEALER 6290
METRO
TOYOTA

79 MUSTANG, V8, AUTOmatic, power steering, radio, decal package, 32,000 km. $5495. Hertz Rent A Car (Division of Howbar Leasing), 901 Douglas St, Victoria, B.C. Open 7 days a week. 388-4411 Dealer #6499

FORCED TO SELL BEAUTIfully maintained 1979 Volare stationwagon, economical 6 cylinder automatic, power steering, power brakes plus many options. Under 7000 miles, $6295. 477-0493 or 388-1459.

1979 COUGAR XR7 2 DOOR hardtop, 302 V8 engine, low mileage, power steering/power brakes, air conditioning. Extended warranty. Asking $6,600. 474-1039 after 6.

TRY US FIRST
79 Ford Capri. 7000 miles $5995. Metro Honda 388-6921, 2151 Blanshard St. Dealer 5876

1980 MAZDA DELUXE GLC, metallic silver, 7,600 kilometers, 5 months old, under warranty, $4,750. 595-3260.

1979 ACADIAN, 4 DOOR hatchback, automatic, 6 months old, 5,000 kilometers, new warranty left. 479-4448

150 CARS FOR SALE

ENSIGN
CHRYSLER PLYMOUTH

ENSIGN

CHRYSLER
PLYMOUTH

WE THOUGHT YOU SHOULD KNOW

ALL UNITS CHECKED BY CAR CLINIC DIAGNOSTIC CENTRE

★ Mercury ★
79 CAPRI — $6495
4 Cylinder — 4-Speed
Radio — Sunroof
Stock No. 83541

★ Plymouth ★
79 Horizon — $5995
4 Cylinder
Automatic — Radio
Stock No. 40241

★ V.W. Van ★
8 Passenger — $7995
2-Tone Brown, Radio
4 Cylinder, Automatic
Very Clean
Stock No. 95181

★ Toyota ★
77 Corolla — $3995
Liftback
4 Cylinder, 4-Speed
Radio
Stock No. 44131

★ V.W. Dasher ★
1976 — $4695
4 Cylinder, 4-Speed
Radio
Stock No. 20051

PLUS MANY MORE

GOV'T TESTED PLUS 2-YEAR WRITTEN WARRANTY

ENSIGN

Chrysler-Plymouth Ltd.

DOWNTOWN
YATES AT COOK
Dealer licence number
D5295
386-2411
Open Weekdays
Till 9:00

TRY US FIRST!
79 Firebird automatic. 16,000 miles, like new, $6995. 388-6921, Metro Honda. Dealer 5876.

SACRIFICE. 79 TA, SOME OPtions, power steering, power brakes, 7,400kms. Must sell. 721-3338

78 PONTIAC PHOENIX, EXceptionally clean, low mileage, offers. 385-4213, 386-3889.

1977 - 1978

1977 COUGAR XR7, METALLIC bronze, P.S., P.B., A.T., bucket seats, rattan upholstery, custom sports dash, mags, Michelin radials, 42,900 miles, executive driven and spotless, $5495. 388-4613 9:30-4:30pm. Mon.-Sat.

TRY US FIRST
77 Honda H/B. Gold. Radial, tape etc. $3895. Metro Honda, 388-6921, 2151 Blanshard. Dealer 5876

TOURING OR TRAILERING, for work or play. A truck sized stationwagon. 1978 Chev Suburban Silverado. Loaded with options. Replacement $14,000. Asking $8,900. 598-2647 after 6 or view at 419 Richmond.

1978 OLDS CUTLASS SUpreme. 2 door, V8, automatic, power brakes, power steering, tilt, hitch, underseal, lady driven, 11,000 kms. $7250 firm. 652-4971 evenings and weekend.

TRY US FIRST
77 Cordoba H/T. Mint $5495. Metro Honda, 388-6921, 2151 Blanshard. Dealer 5876

1977 DATSUN 280Z, SILVER grey, with sliding sunroof, AM—FM radio, 34,000 miles, excellent condition. $9500 or best offer. 384-4339.

TRY US FIRST!
78 Civic 5 speed hatchback, $4395. 388-6921, Metro Honda, Dealer 5876.

MUST SELL, 77 BLACK TRANS Am, Hurst, T-roof, tilt steering, am—fm cassette, power steering, power brakes and windows, 381-6563.

TRY US FIRST
78 Civic Sedan, 25,000 mi. $4095. Metro Honda, 388-6921, 2151 Blanshard. Dealer 5876

Millstream

Millstream

CHEVROLET
OLDSMOBILE

CHEVETTE
76 CHEVETTE 2 door. Economical 4 cylinder automatic, radio. Finished in green with matching vinyl trim. $3750

CUTLASS
74 CUTLASS 2 door, V8 automatic, power steering, brakes, radio. Finished in beige with brown vinyl top. Only 43,000 miles. $3750

CITATION
80 CITATION, 4-door hatchback, V6 automatic, power steering, brakes, radio. Less than 18,000 km. One of GM's front-wheel drives. Finished in dark green with matching trim: Only $7150

VALIANT
75 VALIANT Brougham 4 door, V8 automatic, power steering, brakes, radio. Less than 46,000 miles. Finished in silver with maroon vinyl top and deluxe cloth matching trim $3850

LEMANS
74 LEMANS 2 door, V8, automatic, power steering, brakes, radio. Less than 55,000 miles. Finished in light green with tan vinyl trim. Only $2990

GREMLIN
75 GREMLIN 2-door. Economical 6-cylinder automatic. Just over 30,000 miles. Finished in light green with matching interior. Only $2950

MOST CARS
BCAA INSPECTED

MON.-FRI.
8:30 a.m. - 9 p.m.
SAT. 9 - 6

Millstream Chevrolet
Oldsmobile Ltd.
1730 Island Highway
474-1211
Dealer Lic. D-5831

TRY US FIRST
78 Accord H/B, auto, 10,000 mi. $6595. Metro Honda, 388-6921, 2151 Blanshard St. Dealer 5876

1978 PONTIAC LEMANS SAfari wagon, power steering, power brakes, radio, radial tires, low mileage, $6000 or best offer. 652-2681.

TRY US FIRST
77 Aspen sedan auto. $2995. Metro Honda, 388-6921, 2151 Blanshard. Dealer 5876

LOW MILEAGE, BEAUTIFUL silver and black 1978 Fiat Sport hatchback. 4 speed, bucket seats, front wheel drive. $5100. 595-1196 evenings.

TRY US FIRST!
78 Civic station wagon. Radials, roof rack, sunroof, mags, etc., $4695. Metro Honda, 388-6921. Dealer 5876.

1977 CADILLAC COUPE DE Ville, beautiful car, yellow exterior, yellow plaid interior, loaded. Asking $9850. 721-3727 or 384-8001.

TRY US FIRST!
77 Camaro LT, $5995. 388-6921, Metro Honda. Dealer 5876.

1978 CAMARO Z28, EXCELlent condition, good body, paint, interior, low mileage, options, must sell. Any reasonable offer accepted. 385-9156

LIKE NEW 1978 CHEV MALIBU stationwagon, power steering, power brakes, tilt, custom radio, new radials, V6, 27 mpg. $4750 firm. 652-1096

1978 PONTIAC ACADIAN 4 cylinder, automatic, 4 door, side moulding. 9500 km. Excellent condition. $4400 or best offer. 381-5259, 388-6198.

1978 VW CHAMPAGNE WESTphalia, 18,000 miles, excellent condition, extras. Replacement cost $16,000. Asking $10,500. 388-9001, 388-5205

ACCADIAN 1978. 17,000 MILES only, very good condition, 4 door, radio, auto, side mouldings. Seafoam green $4550. 385-6753.

78 TOYOTA COROLLA, EXcellent condition, 9,500 km, extras, offers on $4500. 388-4817 after 5.

78 FIREBIRD, 305, POWER steering, power brakes, low mileage, Trans Am decals, $6000 or best offer. 478-0039 after 6pm.

1978 VW DIESEL RABBIT, 4 door, 50 + mpg. excellent condition, $6500. Can be seen in Victoria. 339-3320.

1978 FORD FIESTA GHIA, sunroof, radio, low mileage, immaculate, snow tires included. Asking $4795. 652-1904.

1977 CAMARO, EXCELLENT shape. Low miles. Jensen sound. One owner. Must sell. $6100 OBO. 385-0166.

77 TRANS AM, BLACK WITH black interior, 37,000 miles, mint condition. Most reasonable offer. 385-9534.

1977 TOYOTA COROLLA, 29,000 miles, 2 door, immaculate condition, $3600. Lady driven. 598-3190.

1978 IMPALA STATIONWAgon, immaculate, low mileage, extras, one owner, $5895. After 6, 598-1359

78 TRANS AM 400, NEW 4-speed, Cragars, radials, AM/FM cassette, immaculate, must be seen. 385-1636 after 5.

1977 TOYOTA SR5 HATCHback, 16,000 miles, excellent condition, $4000. 478-3871.

MUST SELL, 77 CAMARO, LOW mileage, excellent condition. 658-8053 evenings.

77 HONDA CIVIC, 36,000 KM, $3600. 384-3185 after 5pm

1977 THUNDERBIRD, $4900. Phone 385-9636.

1977 FIREBIRD, OFFERS ON $5300, 642-5067

1975 - 1976

TRY US FIRST!
76 Astre Station wagon. Auto., P/S, $2995. 388-6921, Metro Honda. Dealer 5876.

1975 PLYMOUTH FURY Sport. Sunroof, power steering, power brakes, air conditioning. Consider trades up or down on smaller car. 388-7779

76 COUGAR, SILVER. OPEN to offers. 384-7435 between 5-7.

DOUGLA VOLKSWAGEN AUDI

AUDI

Your Largest Volkswagen Audi Dealer On The Island!

JETTA!

The All New VOLKSWAGEN ON DISPLAY NOW!

PREMIUM USED

80 Skylark sedan, automatic	$8695
80 Cougar XR7, automatic	$9995
79 Rabbit "C" 4 speed, cruise control	$6995
78 Audi 5000S, automatic	$13,950
77 Subaru, 4X4 station wagon.	$4995
76 Toyota Corona, 4 speed	$3295
76 Rabbit, 4 speed	$4295
75 Duster, automatic	$3695
74 Corolla wagon, automatic	$4395
73 Fiat 128 sedan, 4 speed	$2395
71 VW 411 wagon. 4 speed.	$2995

4X4s

79 Blazer, automatic and loaded! 40,000 Km.	$8995
78 Blazer K5, automatic. Loaded!	$11,950
76 GMC Jimmy, 4 speed	$6995

Largest Selection Of Gas and Diesel RABBITS For Immediate Delivery ON THE ISLAND!

UP TO 60 MONTH SCOTIA PLAN FINANCING AVAILABLE. O.A.C.

Douglas Volkswagen Ltd.
3329 Douglas Street
388-5466
Dealer 5100

MINT FAMILY WAGON
1975 Volvo 245 DL wagon. Only 47,000 miles, 4 auto, power steering, brakes, radio. Green and one owner. $5695. Call ALEC BOGUSZ at 382-7121 or 477-1575. Empress Pontiac Buick GMC Ltd. Dealer 5701.

76 BUICK REGAL 4 DR, 8 auto, P.S, P.B, air conditioning, tinted glass, am radio with 8 track, vinyl roof and much more. Asking $4395. 12½ financing can be arranged. BRIDGE ST. MOTORS CO. LTD., 388-5714, res. 652-4244. Dealer 5161.

75 VOLVO 245 DL
Olive green S.W., auto, P.S, P.B, radio. Exclusive with LEA WALLE, Empress Pontiac Buick GMC Ltd. 382-7121, res. 479-8934. Dealer 5701.

"HARD TOP"
Black 1975 Valiant. Try an offer on $3995. with MIKE MURPHY, 595-4177 or 382-7121. Empress Pontiac Buick GMC Ltd. Dealer 5701.

'75 DART
4-DR Sdn. Slant 6 motor, PS, PB, radio, deluxe interior. Beautiful brown with tan interior. B.S.G. Specialty Motors Ltd., 381-5544, 385-7733. Dealer 6033.

1975 VOLVO
245 DL. wagon, automatic, 47,000 miles. Priced at $5695. Call MIKE MURPHY, 595-4177 or 382-7121, Empress Pontiac Buick GMC Ltd. Dealer 5701.

BOUGHT NEW TRUCK WILL sell 1976 Honda Civic, 39,000 miles, 4-speed, hatchback, radio and tape, $2300. Needs some 2nd gear work and paint. Phone Todd at work 386-3211, home 477-7736.

1976 MERCURY R-500 STAtionwagon, 48,000 miles, air condtioning, AM radio, power steering, power brakes, power rear window, excellent condition. $4500. 595-3978

TRY US FIRST!
75 Charger SE. Black, many extras, $4995. Metro Honda, 2151 Blanshard. Dealer 5876.

1976 CELICA LIFTBACK, 1 owner. Excellent condition. Blue with black interior, mounted snow tires. Asking $5295. 385-1748

TRY US FIRST!
75 Ventura, 6 cylinder, automatic. Like new, $3495. 388-6921, Metro Honda, Dealer 5876.

1975 HONDA CIVIC HATCHback, 36,200 miles, $3200. 656-6552.

THREE POINT MOTORS

Mercedes-Benz
PORSCHE

DATSUN 210 DELUXE AUTOMATIC
$4895

80 BUICK SKYLRK
80 DATSUN 280ZX
80 DATSUN 200SX
80 FAIRMNT WGN
80 FORD MUSTNG
79 VOLARE WGN
79 DATSUN DELUXE CAB
78 DATSUN DELUXE CAB
77 DODGE PU
75 MERCURY COMET
74 PINTO WAGON

OPEN 'TIL 6 P.M.
Government at Hillside
385-6737
Dealer 5053

TRY US FIRST
75 Datsun B210 4 spd. $2995. Metro Honda, 388-6921, 2151 Blanshard. Dealer 5876

1976 PINTO WOODY HATCHback. An immaculate car. Loaded with extras. Langford Collision Ltd, 2744 Matson Road, Langford. 478-1515. Dealer #6763.

TRY US FIRST
76 Honda sedan. Excellent $3195. Metro Honda, 388-6921, 2151 Blanshard. Dealer 5876

1976 COUGAR XR7, IMMACUlate inside and out, 32,000 miles, power steering, power brakes, air conditioning, ruise control, radials, full vinyl roof, $4700 or best offer. Must sell. 478-7255

TRY US FIRST
76 Honda station wagon sfd. $3795. Metro Honda, 388-6921, 2151 Blanshard. Dealer 5876

1976 AMC MATADOR, 2 DOOR hard top, auto, all original, deluxe interior, many factory options, excellent condition, $3900 or best offer. 478-4742.

1975 DODGE DART, SPECIAL Edition, 2 door hardtop, 318 V8 vinyl roof, automatic, PS, PB, steel radials, 44,000 miles, beautiful condition, $3500. 385-0170.

1976 OLDS CUSTOM CRUISER station wagon, excellent, loaded including air. Take over for bank payments. Phone 382-9236 days, 658-8878 evenings.

1975 TORINO SQUIRE WAGON, power brakes, steering and rear window, roof rack, excellent rubber, only 35,000 miles. Asking $4200. 479-1767.

1976 PLYMOUTH STATION wagon, repossession, offers; 1976 Dodge Charger, repossession, offers. 385-2421 local 244 8:30 to 5 Monday through Friday

1975 VALIANT, V8, POWER steering, power brakes, 58,000 miles, good condition, asking $3300. 477-3233

1976 TOYOTA CORONA STAtionwagon, 40,000 miles. One owner, 4 speed. Excellent condition. Offers. 478-6215.

MUST SELL. 1975 RABBIT, EXcellent condition, low mileage, radio, new brakes, offers from $3000. 477-3635

1976 HONDA STATION Wagon, 4 speed, new radials, cassette deck. $3575. 383-3069 betweem 5pm-7pm

76 BOBCAT, AUTOMATIC, V6, full power, 17,000 miles, under warranty, $4700 or best offer. 474-2580.

MUST SELL, 1976 HONDA Hatchback, excellent shape, 32,000 miles, extra snow tires. Any reasonable offer. 386-8434

ULTIMATE IN DRIVING, 1975 Marquis Brougham, excellent condition, loaded. Asking $2900. 479-0121.

CAMARO 76, 305 V8, POWER steering, power brakes, 30,000 miles, very nice car, $4800. 479-5639.

76 VOLVO 264GL, TOP OF THE line in mint condition, 22,000 miles, $7900. 595-5271

1976 FURY WAGON, POWER steering, brakes, 41,000 miles, $3,700, 382-1003

76 VOLARE STATIONWAGON, slant 6, $3600 or best offer. 477-8378.

76 TRANS AM, 455, 4 SPEED, 39,000 miles, $5800. 598-0078 or 592-1889.

1975 DATSUN 710 WAGON, good condition, tested, $2695 or best offer. 642-3881, 388-4177.

1976 MALIBOU CLASSIC, 7 RAdials. 59,000 miles. $2800. Call 595-1884 before noon.

1976 MINI FOR SALE, GOOD condition, $2100. 652-4929.

1975 DATSUN, GOOD CONDItion. 382-4839

1973 - 1974

ESTATE CAR, 1973 OMEGA hatchback, immaculate condition, am/fm radio, air conditioning, 56,000 miles, equipped for trailer hauling. Viewing by appointment only. Serious inquiries only 386-8256 before 3pm. After 6pm. 386-6533.

74 DART SPORT
360 cu. in., auto, ps, pb, green w/white interior. $2695. Trade up or down. PAINTER MOTORS LTD., 388-6196, 3005 Douglas. Dealer 5802.

73 VW
Beetle, std., radio. Runs great — just tested $2395. PAINTER MOTORS LTD., 388-6196, 3005 Douglas, Dealer 5802.

74 CUTLASS
3 dr. hdtp. V8 auto., ps., pb., runs great $2795. PAINTER MOTORS LTD., 388-6196, 3005 Douglas. Dealer 5802.

TRY US FIRST!
73 Valiant scamp, 2 door, hardtop, 6 cyl., automatic. Excellent at $2495. Metro Honda, 388-6921. Dealer 5896.

74 VEGA, GREEN, GOOD looking body and interior, reconditioned engine, radio, tested til October/80. Excellent running condition, $1,900 or near offer 721-3129.

REG MIDGLEY

AMC
Jeep
Renault

'AMC GOOD GUYS' SPRING SALE

★ NEW CARS
★ DEMOS
★ Guaranteed USED CARS

EXAMPLES:

FACTORY FRESH
1980 RENAULT LE CAR!
Super Economy
★ Highway: 54 MPG
★ Combined: 44 MPG
★ Urban: 35 MPG
Transport Canada
$5895

DEMONSTRATOR!
1980 AMC SPIRIT "DL" LIFTBACK
Style and Economy with the Deluxe Liftback. 4 Cyl., 4 speed and lots of equipment!
$5295

BRAND NEW FROM JEEP!
1980 CJ5
Bucket Seats, Roll Bar, 151 CID, 4 Cyl. Engine, 4 spd trans., Free Wheeling Hubs, Skid Plate, H78x15 Mud and snows, Power Disc Brakes. There's only one JEEP
$7995

GUARANTEED USED CARS:
Clean, Safety Tested & Priced to Sell!

'74 PINTO 2 DR	$2295
'75 CHEV CAPRICE	$3495
'75 HONDA CIVIC	$3295
'75 CHEV NOVA	$3995
'76 DATSUN 710	$3895
'79 MUSTANG II	$5995
'79 BUICK SKYHK	$6295
'79 CHEV IMPALA WGN	$6495

★ BANK FINANCING/O.A.C.

REG MIDGLEY MOTORS LTD.
385-8756
Douglas at Cloverdale
Dealer Lic. 5786

TRY US FIRST!
Mechanic's Special! 74 Pinto station wagon. Needs rings and valves, $1995. 388-6921, Metro Honda. Dealer 5876.

74 DUSTER, 318, 3-SPEED standard, power brakes, air conditioning, rally wheels, very clean, good condition. Offers on $3000. 382-6663.

TRY US FIRST!
74 Volvo 145E wagon. Automatic, power steering, $4995. 388-6921, Metro Honda, Dealer 5876.

DATSUN B210
1974 4 cyl., 4 spd. Hatchback, radio, super condition, $2695. PAINTER MOTORS LTD., 388-6196, 3005 Douglas. Dealer 5802.

TRY US FIRST!
73 Datsun, auto, nice! $2395 Metro Honda, 388-6921. Dealer 5876.

73 SEBRING PLUS, 2 DOOR, automatic transmission, power brakes, power steering, radials, radio, excellent shape in and out, priced to sell. 477-6391.

TRY US FIRST!
74 Toyota Corolla wagon, 10,000 miles, $2995. 388-6921, Metro Honda. Dealer 5876.

1974 CHEVELLE MALIBU Classic Station Wagon, good transportation, very clean interior, exterior a little rough around the edges, $1500. 656-5144.

TRY US FIRST!
74 Chevy Vega, automatic, Esso tested, great shape, $2295. 388-6921. Dealer 5876. Metro Honda.

74 MUSTANG GHIA, V6, 4 speed, new clutch, new brakes, excellent condition. Lots of extras. 595-8093.

1974 BOBCAT 2 DOOR, 4 CYLINder 4 speed, radio, bucket seats, excellent gas mileage. $2300. 382-3449

1973 SUPER BEETLE, 73,000 miles, am/fm cassette stereo, sport seats, rear defogger, radial tires. 595-6563.

1973 OLDS CUTLASS, 4 DOOR, hardtop. Open to offers. Contact Mr. Trevor or Mr. Izon at 385-9746 9:00 to 5:30.

73 PLYMOUTH SATELLITE, excellent condition. 65,000 miles, automatic. Must sell offers on $2300. 479-9256.

1974 CADILLAC ELDORADO, all options. Consider trade, or best cash offer. After 6pm, 478-7051

1973 T-BIRD, FULLY LOADED, every available power option, new tires and brakes, $5500. 478-1774.

74 DATSUN PICK-UP MEchanically excellent but some rust. Asking $1500, must go by Sunday. 479-4334.

1973 CAMARO, MAGS, RAdials, spoiler and sunroof, $2900 or best offer. 112-748-4876, Duncan.

74 AUDI SEDAN, EXCELLENT condition, under 36,000 miles. Radio and 8-track deck, seat covers. 595-8595, 385-4861.

WANTED: GOOD HOME FOR Cougar 74 XR7, excellent condition, low mileage, $3700 offers. 595-8724.

1973 DATSUN 1200, LADY driven, inspected, very clean, 62,000 miles, snow tires, automatic. 382-1618

1974 CELICA, AUTOMATIC, PB, radials, clean, mechanically sound, a steal at $2600. 112-748-1848 or 652-5711, Greg.

MUSTANG 1974 WELL MAINtained, automatic, safe, economical, reliable $2600 598-4367.

Speedway

VOLKSWAGEN
971 YATES at Vancouver
385-2415

INTRODUCING JETTA

★ ★
STYLED FOR THE FAMILY
★ ★
ENGINEERED FOR THE 80's
★ ★

1977 Toyota Landcruiser 4x4. 37,000 miles. Radio $5995.
1974 Toyota Corolla 2 door 4 speed, radio $1669
1973 Volkswagen 412. Sedan, automatic, radio $1895

DOWNTOWN AT
Speedway
VOLKSWAGEN
971 YATES at Vancouver
385-2415
Dealer Licence No. D-5180

EDWARD motors ltd.

SUBARU Hatchback 5 speed $6495

#1
in gas mileage ratings for 1600 cc gasoline engines
6.3 litres/100 km
or
38 mpg city
55 mpg highway
2% Sales Tax!!

ECONOMY SUBARU TRADES

79 Chevette AT	$4,895
78 Datsun 510 H/back	$5,995
78 Honda Civic, green	$4,995
78 Honda Civic, yellow	$4,795
78 Subaru Brat 4X4	$6,395
78 Subaru 4X4 Wagon	$5,895
77 Subaru 4X4 Wagon	$5,495
76 Austin Mini	$2995
76 Honda Civic H/back	$3,495
76 Celica GT L/back	$5,995
76 Maverick 6 cyl., AT	$3,995
76 MGB conv.	$6,395
75 Rabbit	$3,395
73 Super Bug auto.	$3395
73 Mazda 808 Cpe.	$1,895
72 Corona AT	$2,695
71 MGB GT	$1,395
71 240Z AT	$4,895
69 VW Squareback	$1,395

"The Small Car Specialists"

EDWARD motors ltd.
3319 Douglas
(Opposite ICBC)
Dealer 6605 384-1161

73 VEGA 4 CYL. AUTO. LOW miles and tested, only $1342. Palm Auto World Inc. 386-8385, 3342 Oak St. Dealer 5260.

1974 IMPALA, P.S., P.B. ONLY 69,000 mi. $2195. Palm Auto World Inc. 386-8385, 3342 Oak St. Dealer 5260.

74 DODGE COLT, 4 CYL. AUTO. Be quick at $2380. Palm Auto World Inc. 386-8385, 3342 Oak St. Dealer 5260.

74 MONTE CARLO, 350 AUTO, tilt steering, power brakes, AM/FM 8-track, 41,000 miles, tested, $2995. 474-2778.

1974 VOLKSWAGEN BEETLE, perfect condition, just tested, new paint, radial tires, radio, $2,850. 478-8877.

74 NOVA, 350, 4 DOOR, BUCKET seats, new tires, radio, 8-track, Stewart Warner guages, $2500. 652-1917.

74 PINTO WAGON, WITH RAdial tires, excellent running condition, ideal 2nd car. $1500. 474-1785

1973 FIAT 128, VERY GOOD condition. $1290. 382-9337

Cornell GM

USED CARS YOU CAN EXPECT A GREAT DEAL FROM CORNELL

77 NOVA
White, 6 cyl., auto., PS, PB, radio.
ONLY $4295

75 ASTRE S/W
Blue, 4 cyl., 4 spd., radio. Excellent condition.
ONLY $2795

76 VEGA
Silver, 2 dr. hatchback, auto., 4 cyl., radio.
ONLY $3495

71 VW
Cream, 2 dr., 4 cyl., std., sunroof, radio.
ONLY $2195

74 DODGE DART
Green, 2 dr., H/T, auto., PS, PB, radio.
ONLY $2695

74 PONTIAC VENTURA
Brown, auto., PS, PB, radio, pinstriped. Clean condition.
ONLY $2855

OPEN
MON.-FRI. 9-9
SAT. 9-5
Finlayson and Burnside
385-5777 Dealer 5378

GlenOak Ford

"TELL A FRIEND" SALE CONTINUES...

79 PLYMOUTH, AIR
79 DATSUN 210
78 MONTE CARLO
78 FAIRMONT
78 PINTO 3-DOOR
78 T-BIRD/LOADED
77 CAMARO/LOADED

TRUCKS

73 DATSUN, CANOPY
75 FORD SHORTBOX
71 VW VAN
79 CHEV/CAMPER
78 CHEV 4x4 VAN
78 CHEV 5-PASS.
78 COURIER AT
77 GMC ¾-TON
77 GMC ½-TON 4x4
77 TOYOTA/CAMPER
76 FORD 4-SPEED

BCAA INSPECTED

GLENOAK FORD
YATES AT COOK
384-1144
DEALER 6616

74 PLYMOUTH SATELLITE, 2 door, power steering, power brakes, automatic, $1600 or best offer. 385-7578.

73 VW SUPER BEETLE, GOOD condition. Phone anytime 656-4939.

1974 IMPALA 350 (DELUXE), tape deck, (all power), $2500. 383-7807.

73 DATSUN 610, AUTOMATIC, 44,000 miles, excellent condition, $2500. 477-5365.

1974 TOYOTA CORONA, AUTOmatic 4 door, excellent condition, 55,000 miles. $2750. 477-2256

1974 DATSUN 610 STATIONWAgon, new brakes, shocks, tires. $2700. 478-3871

1973 PLYMOUTH SATELLITE Sebring, 2 door hardtop. Excellent condition. $1550. 477-0695

MUST SELL 1973 CELICA, RAdial tires, low mileage, AM/FM, asking $2700. 658-8285 after 5pm.

1974 CELICA ST, 1 OWNER, excellent condition, 8-track, $3500 or offers. 474-1987

PRICED FOR QUICK SALE. 1974 Toyota SR5, radials, stereo. $2600 or best offer. 595-8759.

1974 LINCOLN TOWNE CAR, excellent condition, asking $5300. 598-9977.

74 FIAT 128, JUST TESTED, IN good condition. Open to offers. 384-2641.

1973 LINCOLN MARK IV, SACrifice at $5295 or best offer. Ross, 474-1791

74 DATSUN B210 4DR AUTOmatic, 35,000 miles! $2195. 384-7541, 479-9807.

TWO 74 2800 V6 CAPRI'S, BOTH in excellent condition, $2800. 382-1013 Ken

74 FIAT, 2 DOOR HATCHBACK, excellent condition, gives 30mpg in city, $1800. 386-0070.

1974 AMC MATADOR COUPE, 6, automatic, 57,000 miles, $2000. Excellent condition. 595-5618.

1973 CADILLAC ELDORADO. Best offer. Phone Duncan 746-4674 or 385-1361 ext. 35.

1973 AUDI. GOOD CONDITION. 30 MPG. Recent motor overhaul. Phone after 6, 652-1346.

1974 DATSUN 710, ONE owner. 478-6133.

1974 FORD LTD, GOOD GAS mileage, $1700 takes it. 652-1273.

73 AUDI 100LS, IMMACULATE condition. $3,000 firm. 479-4710.

1974 MAZDA 808 SEDAN, 39,000 miles, $2,200. 477-8468.

73 PONTIAC ASTRE, VERY good condition. 642-3436.

1971 - 1972

1972 FORD DELUXE CORTINA pleasure driven, dependable second. Good student car. Condition good, colour red. Good radial tires. Std. transmission, 4 cylinders. Gas mileage exceptional. Recent brake clutch overhauls. Asking $1700. Open offers, 656-4182.

PLIMLEY

JAGUAR — ROVER
TRIUMPH
M.G. — MINI — SAAB
1010 YATES ST. 382-9121

79 Pontiac Firebird	8695
79 Mercury Capri	8495
79 Saab Turbo	17,895
78 Triumph	6995
78 Honda Accord	6395
78 Ford Fiesta	4695
78 Chevy Nova	5495
78 Saab 4 dr A/T	9495
77 Caddy 4 dr.	11,495
77 Cordoba	6295
77 Cougar A/T	4895
77 Pontiac S.J. GP	6595
77 Aspen A/T	4895
76 Pontiac	4995
76 Comet 6 cyl A/T	3695
76 Courier P.U.	3895
75 Dodge Dart 6 A/T	2695
75 Mercury S.W.	3695
74 Olds 98	3695
74 Mercedes Diesel	10,995
74 Toyota SR5	3395
73 Gran Torino	1495
73 Datsun 610 S.W.	2695
68 Chev 9-pass S.W.	550

MANY MORE TO CHOOSE FROM
DEALER 5351

Honda CAR CENTRE

YATES AT QUADRA

79 Volare $4695
2-door, Economy 6 Stick Shift

78 Honda Accord $6444
5 speed, immaculate silver/black interior

77 Firebird $5595
V6, Automatic Power Steering/Brakes

77 Cordoba $5495
Fully Equipped Including Air/C.

74 MAZDA 808 $2695

70 Mercury Cougar $1644
Vinyl top, radio automatic, p.s., p.b., Gold/tan interior

BANK FINANCING, INSURANCE, LICENCE PLATES ALL AT OUR ONE STOP NEW AND USED CAR CENTRE

386-6707
Dealer No. 5668

Les Carr's

SALES and LEASING LTD.

Does Les Carr Sell the Finest Vehicles in Town??

You Betcha ....!!

★ SPECIAL ★
1974 Torino Sq. S/W
Nicely Equipped And Ready To Go!!!
Save $600
Now Only $1788

385-4444
24 MONTH WARRANTY
Bank Financing OAC
854 Pandora at Quadra
Parking in Rear Dealer 6690

72 SPORT LEMANS
V8 2 dr. HT, air, tilt, radial TA's. Super condition. $2995. PAINTER MOTORS LTD., 388-6196, 3005 Douglas, Dealer 5802.

'72 FORD GT
SPORT. 2-dr, HT, V8, AT, PS, PB, P.Wind. Immaculate condition! B.S.G. Specialty Motors Ltd., 381-5544, 385-7733. Dealer 6033.

'71 DATSUN 1200
2-Dr. HT. 4 cyl., 4 spd., Radio. Easy on gas! B.S.G. Specialty Motors Ltd., 385-7733, 381-5544. Dealer 6033.

TRY US FIRST!
72 Toyota Corona, auto. Just superb! Metro Honda, 388-6921. Dealer 5876.

71 DATSUN 510, 2 DOOR, fully spoiled, mags and TA's, crushed velvet interior, cassette deck, $2400. 383-1203 after 5:30pm.

1972 SIMCA 1204 GOOD CONDItion throughout. New radial tires, excellent fuel economy. $1400 or nearest offer. 595-1084 after 5 pm.

71 VEGA GT, 350 CU. IN., 350 hp. Nicest in town. Custom body work. Many extras. Trade for 75 and up Chevy half ton step side or offers. 382-5350

1972 AMBASSADOR S/W ROOF rack and wood panelling only $1566. Palm Auto World Inc. 386-8385, 3342 Oak St. Dealer 5260.

71 PINTO, REBUILT MOTOR, recently new trans, starter, mags, tires, paint, interior. Excellent condition throughout. $1950. 478-2144

1971 VW BUG, GREEN, GOOD condition, new tires, new brakes. Has never let me down, have to sell, fell in love with an MGB. $2600. 598-6326 or 384-4037

71 VEGA, 45,000 MILES, NEW clutch, new radials, tested, must be seen. $1600 or best offer. 479-8545

1971 TORINO, 63,000 MILES, power steering, power brakes, 350 V8, 2 door hardtop, $1200. 477-0694.

1971 TOYOTA COROLLA, woman owner, no rust and in excellent mechanical condition, $1000. 477-6772

71 CHEVY VEGA STATIONWAgon, new tires, excellent on gas. 4 cylinder motor, 4 speed. Sacrifice at $850. 381-5859 after 5 pm.

1972 CHEVELLE 2 DOOR hardtop, 327 automatic, $2100 or best offer. 386-5103 before 6, anytime Sunday or Monday.

72 LEMANS, AUTO, NEW paint. Top value for only $2078. Palm Auto World Inc. 386-8385, 3342 Oak St. Dealer 5260.

De Pape

DIESEL

77 300D, 4-door, stereo, power windows, power steering, power brakes, air conditioning.

DIESEL

75 Peugeot 504, 4-door, standard transmission, sunroof, exceptionally well-cared for. Now is your chance to own a diesel. Excellent buy.

MERCEDES

72 250, 4-door, automatic, power steering, power brakes, air conditioning, sunroof. Very clean.

72 Datsun, 240Z, sharp.
74 Datsun 260Z, exceptional
73 BMW 2002, sunroof.
80 Audi 5000S loaded.
80 Cadillac Seville, loaded.
78 Lincoln Towne Coupe, 12,000
78 Cordoba, Beautiful—As new!
78 Camaro, 6 cyl, as new!
77 Volare Wgn, 6 cyl. auto
76 VW Rabbit auto, nice!
73 Mercedes 450SL, 2 tops.
71 Rolls Royce Corniche conv.
69 Rolls Royce, 4 dr., Silver Shadow

Open 8:30-5:30 Closed Sat.
DePAPE MOTORS LTD.
Indoors at 779 Pandora
384-8035 Dealer-5311

PEUGEOT
DIESEL

EXPERIENCE OVER 50 YRS. DIESEL LEADERSHIP

FRESH TRADES

79 Mustang II
79 Diplomat, loaded
79 Mazda GLC, automatic
78 Accord H/B, 5 speed
78 Pinto hatchback
78 Honda Wgn., auto
77 Camaro
76 Ford Courier picup
76 Chevette automatic
76 Mazda Wgn., 21,000 mi.
75 Blazer 4x4
75 Pinto Wgn., automatic
74 Austin Marina
74 Mazda 1600 Coupe
71 Toyota Corolla auto.
68 Cougar XR7

7 DAY MONEY BACK GUARANTEE

PACIFIC mazda PEUGEOT

385-1451 Dealer 5253
Blanshard at Johnson

ECONOMICAL 1972 RENAULT, 4-speed standard sedan, excellent condition and appearance. $1600. 384-1950.

72 DATSUN 510, 4 DOOR AUTOmatic, lady driven, excellent condition, tested. $1,850. 598-5992.

1971 TORINO, 351, 2 DOOR hardtop, mag wheels, $1100 or best offer. 595-5790.

72 TOYOTA COROLLA, 2 DOOR standard, 60,000 miles on rebuild, $800 or best offer. 592-8162.

1971 TOYOTA, 2 DOOR HARDtop. Needs work, $400. Phone 382-4836.

71 MUSTANG, SOME RUST, good motor. Offers on $2000. 479-0620.

1971 MUSTANG GRANDE, 351 Cleveland motor, asking $2600. Phone 721-3610.

71 THUNDERBIRD, EVERYthing power, asking $2600. Phone 384-3105.

1972 TOYOTA DELUXE CLEAN in and out. Very nice condition. $1375. 382-9337.

72 TOYOTA DELUXE, 2 DOOR, new valves, good tires, clean in and out. 595-8791.

72 CHEV IMPALA
2 door hardtop, runs and looks great, $1125. 479-0135.

1972 TOYOTA CORONA 4 door, 5-speed, excellent condition. $1950. 477-9994.

72 METEOR 351 HARDTOP, power, reliable transportation, looks great, first $900. 477-7477.

HELP! FIRST $1950 DRIVES away very clean, well kept 1972 Super Beetle. 478-4948

72 DATSUN 510, 5 SPEED, REbuilt, mags, radials, $2200. 656-5440.

71 LTD WAGON, $800 OR BEST offer. 479-3418 after 4.

71 PONTIAC CATALINA, GOOD condition, $1400. Phone 477-1263.

72 SATELLITE SEBRING, runs well. $1,000. 656-4758.

1970 and earlier

69 FORD
Heavy duty ½ ton pickup, V8 auto, trans, power steering, runs well and is good value. For information and persnal service contact BARRY FOSS exclusively at 382-7121 or res. 595-6703. Dealer 5701.

1966 MUSTANG
6 cyl. auto, P.S, radio. Locally owned well cared for auto. See it now at GEM MOTORS, 480 Esquimalt Rd. 382-7195. Dealer 6331.

1933 CHEV COUPE
One owner car, runs very well, all complete. Must sell immediately, open to offers. Timmis Motor Co. Dealer #5557. 388-6229, 477-6357.

68 CHEVELLE SS
396, CID, A.T., P.S., P.B., 2 door H.T., factory stereo. B.S.G. Specialty Motors Ltd. 381-5544, 385-7733. Dealer 6033.

'69 SUNBEAM
ARROW, 4 dr., std. Economy transportation! B.S.G. Specialty Motors Ltd., 385-7733, 381-5544. Dealer 6033.

NEED A WORK HORSE? 1968 Dodge Monaco wagon, V8 automatic, exceptional mechanically, good body, new tires, outfitted for towing. $1000 or best offer. 652-1378

70 FORD MUSTANG, REBUILT 302 3 speed, automatic, new paint, new trans, new front end, new brakes, new exhaust system. Sharp looking. Offers on $4200. Call 386-0273 ask for Gord.

MUST SELL AFTER 7 YEARS of dependable service 1965 Pontiac wagon. V8, automatic, power steering, power tailgate window, radio, trailer hitch. Asking $649.99. 479-4334.

150 CARS FOR SALE

WILLE
Dodge • Chrysler

79 CAMARO Z28
2 Dr., A/T, P. Wind, Cassette, tilt wheel, 19,000 Km $8995

77 Colt S.W.
Automatic, radio $4295

77 COROLLA
2 Dr., 4 spd., cassette $3895

74 COURIER P.U.
4 cyl., 4 spd., with canopy. Extra clean! $3895

72 CORTINA
2 Dr., auto $1495

3200 DOUGLAS
AT CLOVERDALE
382-2313
MON. TO FRI. 9 TO 9
SAT. 9 to 5. DEALER 5881

PALM
AUTO WORLD
INC

CREDIT
Good or Bad
WHO CARES
WE FINANCE
NO CO-SIGNERS

Let us help re-establish your credit. Separated, divorced, old-age pensioner, single male or female. You qualify. Buy and pay at same location. Cars from $150 down and payments as low as $10 weekly. CHARGEX ACCEPTED

Instant "NO-RED-TAPE" CREDIT
Walk In, Drive Out
3342 Oak St. 386-8385

B. MADSEN
MOTORS LTD.

79 MUSTANG, 4 cyl. auto	$5595.
79 DATSUN B210, auto	$3995.
76 PLYMOUTH Fury 2 dr. HT	$3295.
75 COUGAR XR7	$3895.
75 HORNET, automatic	$1295.
74 MAVERICK 6 auto.	$2895.
74 DODGE Charger	$2495.
74 CHEV Impala 4 dr. HT	$2895.
74 PINTO Squire SW	$2595.
74 FIAT 4 door	$1195.
73 CRICKET SW	$2495.
73 DODGE Dart 6 auto	$2895.
72 COMET Grabber. Only 36,000 mi	$1995.
71 MONTEGO SW	$1495.
70 FIREBIRD	$2895.
69 DART, immaculate	$1795.
71 VOLKS 411	$795.
73 MAZDA SW	$1295.

2691 SOOKE RD. (Glen Lake)
478-5011 Dealer 5450

69 BUICK LASABRE, 2 DOOR hardtop, power steering, power brakes, power windows, motor needs work. $200 just spent on new rear end. $300. 658-5589

55 CHEV 2 DOOR STATION wagon, high performance 327, 4 speed, excellent condition throughout, best reasonable offer. 384-9534.

$1250. 62,000 ONE OWNER miles, 2 door hardtop 302 automatic, ps pb $300 spent on spring repairs, Mercury Marquis. 478-8784 evenings

65 PONTIAC PARISIENNE, 2-door hardtop, custom sport with shift on the floor. Good shape but does need some work. No rust. $150 firm. 598-6094, before 9 pm.

1966 DODGE CORONET, 2-door hardtop, 10,000 miles on rebuilt motor, reliable transportation. Good tires. Some rust. 479-2697.

1967 BELVEDERE GTX, 383 magnum, automatic, posi, power steering, power brakes. Excellent condition. Days 656-5544, evenings 656-1425

1966 BEL AIRE, 250 CU INCH, 4 door, new brakes and clutch, other new parts. $400 or best offer. 477-0016

1970 SUNBEAM ALPINE, 2 door hardtop, 4 speed, good condition, $824 or best offer. 2311 Musgrave St. 595-4807.

65 PLYMOUTH, SLANT 6, EXcellent shape, $395. 479-5526 or can be seen at 773 Cordova Bay Rd.

EXCELLENT FUEL ECONomy, one owner, 1968 small Japenese car, looks good, $650 or best offer. 478-5187.

1965 CANSO 2 DOOR HARDTOP Factory 283, very, very clean, $1500 firm. Bob, 743-5231 or 748-4688.

RESTORABLE 1965 COUPE DE Ville, new radials, some front end damage. Sacrifice $650. 477-9788.

62 CORTINA, 4 SPEED, REbuilt engine, very clean, just tested, $650 or best offer. 385-9891 after 5:30pm.

64 FORD, NEW TIRES, brakes, muffler, clutch, transmission, battery, tested, $1000. 477-3583.

1963 FORD GALAXIE 500. Good condition. Needs some electric work. Offers. Al, 384-4093

1969 CADILLAC ELDORADO. Excellent leather interior. Fully optioned. Best offer. 384-2889 after 5pm.

1965 MUSTANG, GOOD CONDItion inside and out, perfect for restoration. Best offer. Vancouver, 277-8577.

55 CHEV BELAIR 4-DOOR, ALL original, new engine, automatic, runs perfect, steal for $1950. Owner desperate. 382-7948.

1967 OLDSMOBILE DELMONT 88, very good mechanical condition, $700 or best offer. 478-5559. Leave message.

69 FALCON 6 AUTO. ECONomy for only $867. Palm Auto World Inc. 386-8385, 3342 Oak St., Dealer 5260.

66 BUICK SPECIAL, AN EXcellent buy at $853. Palm Auto World Inc. 386-8385, 3342 Oak St. Dealer 5260.

70 AUSTIN 4 CYL., AUTO. A clean car for $950. Palm Auto World Inc. 386-8385, 3342 Oak St. Dealer 5260.

MUST SELL, 67 BUICK SPEcial, new tranny, new brakes, mags, $1100 or best offer. 382-1110

1964 PONTIAC STRATACHIEF, excellent running condition, safety tested till October. $325 or best offer. 385-9307

67 BEETLE, 74,000 MILES, good tires, gas heater, $850. 386-7442, days or 592-2646, after 5:30.

1957 CAR/BUS MONARCH Turnpike Cruiser, has telematic seat. $1500. 6750 Grant Road, Sooke.

1970 CHEV BEL AIR, V8, power steering, much recent work done, good gas mileage, $1000. 477-3050.

1970 DATSUN 510 4 DOOR, clean, new paint, tested, $1500. 478-6891.

1967 FORD FAIRLANE wagon, $400 or best offer. 382-2467 after 5.

1968 VW BEETLE, REBUILT motor and transmission. 385-8224.

150 CARS FOR SALE

EMPRESS
PONTIAC
BUICK
GMC

MANY OF OUR VEHICLES HAVE A CROWN SEAL, 1 YR. WARRANTY ON THE POWER TRAIN! CHECK OVER THESE SELECTED UNITS — FOR YOUR OWN PEACE OF MIND!

79 PINTO	$4595
75 FORD ELITE	$3895
75 VALIANT 2 dr., HT	$3995
77 GMC ¾-ton, 4x4	$5995

OPEN
Mon.-Thurs., 9-9
Fri.-Sat., 9-6
2867 Douglas at Topaz
382-7121 Dealer 5701

TRY US FIRST!
70 Chev. 4 Dr., H/T. Needs mechanical! $295. Metro Honda, 388-6921. Dealer 5876.

1966 FALCON SPORTS COUPE. No rust, flared fenders, 351-C, no miles, just been rebuilt, torker, 4 barrel, solid cam. Sell separtly or as whole. 477-0454.

69 CADILLAC SEDAN DEville, all power, air conditioning, all trades or offers considered, needs some mechanical work. Must sell by April. 384-4806

1967 AUSTIN 1800. TWO CARS: one runs well, one for parts. Many extra spares. $800. See D. Peacock, MV Kilroy, Float 6, Fisherman's Wharf.

1966 RAMBLER REBEL, brand new transmission, good running condition. $550 or nearest offer. 386-4018, before 5 pm.

68 NOVA 4 DOOR, 350, AUTO, street cam, headers, dual exhaust, new paint with pin striping, radials, tested. $1500. 478-6519.

MUST SELL: ONE 1975 MERcury Bobcat 2-door station wagon, 6-cylinder, interior excellent condition. $1500 firm. 386-4013.

1965 OLDS 442, V8, AUTO, AIR, buckets, white, red interior. Clean one owner Calif. car, $4080.26. Clean 65 Thunderbird $4200. 112-743-4692, 383-9160.

1969 OLDS F85 CUTLASS, 350, 4 speed, 12 bolt posi, power steering, excellent condition. Days 656-5544, evenings 656-7475. Ask for Jim.

67 BUICK SKYLARK 2 DOOR hardtop, extra large sunroof, new brakes, air shocks, 74 trans and rear end, tires good. Best offer over $750. 478-5068.

1969 BARRACUDA 340 FORMULa S, rebuilt motor and trans, low miles. Clean. $2500. 112-746-5863.

1966 COMET STATIONWAGON, tested, good condition, $500 or best offer. 385-9010

1928 DODGE 3-WINDOW coupe, not complete. $800. 478-7580.

69 DATSUN 1600, 4-DOOR, ONE-owner, tested and serviced, $1000. 592-3633.

65 VALIANT, $150. 68 EPIC, $300. Both in good running condition. 474-2090 after 4:30pm.

63 ACADIAN $995. 69 FIAT 850, not running $450. Phone 592-4793 after 6pm.

1969 RAMBLER AMBASSADOR Stationwagon SST, excellent condition, small V8. 381-2113.

1964 CADILLAC CONVERTible, excellent condition, $2500 or no offer. For fast sale. 595-4748.

69 DATSUN WAGON, GOOD condition throughout. $925 or offers. 656-5440.

65 CHEVELLE, 2 DOOR, hardtop, V8, needs work, $685. 386-3748

1948 CHEV COUPE, EXCELlent rust—free car, new paint, offers. 595-1146

1962 CHEV BISCAYNE 2 DOOR, excellent transportation, radio, $325. 478-7542

ECONOMICAL 2ND CAR, 1963 Acadian, 6 cylinder, auto, condition good. $650. 652-2480

62 FORD STATIONWAGON, good for runabout or parts. $120. 386-6604

340 DUSTER, 1970. 68,000 miles, $3000. Phone 477-4779 after 6pm, also weekends

68 MERCURY CYCLONE GT, auto, mature owner. $2200. Want trade in. 112-743-2302

1960 RAMBLER, RUNNING condition, good body shape, $100. 479-1376.

CLASSIC 1963 BUICK RIviera, immaculate, $4500. After 6pm, 656-1774

68 AMC STATION WAGON, 6 cylinder, good condition, $600 offers. 384-7897.

1965 CHEV 2 DOOR IMPALA. Best offer. 478-1368 weekdays after 6.

67 MUSTANG FASTBACK, REceipts to show work done, little rust. Asking $1500. 652-1688.

STEAL A CLASSIC. 1967 BARracuda, very good original condition, $1000. 474-1058

1965 RAMBLER CLASSIC wagon good condition. $510 or offers. 384-1426.

67 VALIANT, NEEDS RIGHT front fender, $225 or best offer. 382-3763, 4-7pm. Ask for Bruce.

1968 DODGE DART SLANT 6, good running condition, $500 OBO. 478-4881.

56 CHEV. 4 DOOR, V8 AUTOmatic. Offers to $1,200. 656-3379.

1970 MGB, GOOD SHAPE, $2200. 385-7682 or 478-9491

1970 MAZDA STATIONWAGON, $500. 382-8445.

1963 CONSOLE, RUNNING order, $200 or best offer. 478-8761

69 Z28, GOOD CONDITION, $4200. 642-5687

68 MUSTANG CONVERTIBLE, needs work. After 5 592-9451.

1964 DODGE 6 STANDARD, 2 door, $200. 478-7356 after 6.

1964 VOLVO 544, GOOD CONDItion, $1000 or best offer. 592-4936.

65 FORD FAIRLANE, GOOD condition. $650. 478-6836.

1968 FIREBIRD 400 GOOD body. As is $1100 firm. 656-1815.

57 AUSTIN A55 GOOD RUNning order, $350 firm. 474-1584.

1957 PONTIAC 2 DOOR COUPE. Offers. Phone 382-4094.

68 VOLKSWAGEN FASTBACK, clean, runs well, call 479-0991.

63 VOLKSWAGEN
1200cc, $550. 477-1345.

1964 CANSO, MANY EXTRAS, $6000. 656-5068

63 VW SQUAREBACK, RUNS. Phone 595-2954.

63 COMET, GOOD BODY AND tires, $200. 592-0777.

1964 OLDS CONVERTIBLE, needs work, offers. 382-1740.

1968 KARMAN GHIA, 74,000 miles. Offers on $2,000. 383-3265.

150 CARS FOR SALE

COLWOOD CAR-MART LTD

77 El Camino, Mint	Offers
76 Celica L/B GT	$5195
76 Honda Civic, sunroof	$2995
76 Torino wgn, PS, PB	$1995
74 Lemans wagon	$1995
74 Fiat 128 wgn	$1995
74 Volks Bug	Offers
73 Ply Fury HT	$995
72 Datsun coupe	$899
70 Camaro 3-spd.	Offers
66 Rambler HT	$999

TRUCKS

76 Ford 4 spd. ½ T	$2195
76 Ford ¾ T, AT	$3995
74 Chev ½ T, V8 std.	$1995
73 Dodge ¾ T, V8 AT	$2995
73 Dodge 6, 4 spd.	$1299
73 GMC ¾ T, 454 V8	$2995
72 Toyota Hilux	$1495
71 Ford Crew cab	$1395
70 Ford ½-T., V8, auto.	$1995

OPEN 9-9
474-2233
1836 Island Hwy. Dealer 6716

METRO HONDA

Try Us First!
FOR 1979 PRELUDE & ACCORD DEMOS AND 1980 HONDA DEMOS
AS MUCH AS $700 OFF
METRO HONDA
388-6921 Dealer 5876
2151 BLANSHARD

SAUNDERS
Sales and Service
SUBARU
Lowest Prices — Great Selection
1824 Old Island Hwy. (Colwood)
Dealer 5932

68 TOYOTA, 4 SPEED, GOOD condition, #5-224 Island Highway.

1964 OLDSMOBILE JETSTAR 88. Good running condition. Phone 384-7034.

69 FIREBIRD, IMMACULATE condition, $2200 or best offer. 478-6041

70 CHEV, NOMAD WAGON, 307, new paint, good running order, just tested. $1300. 598-5953.

1966 DODGE POLARA STAtion wagon, pinstriping, chrome custom roofrack. 474-2916.

1969 VOLKSWAGEN BEETLE, tested, good shape, asking $1250. 479-7768, 5-7pm or 477-0151, days.

67 MUSTANG, EXCELLENT condition, first $3000 takes it. 598-7694

65 BEAUMONT WAGON, EXcellent condition, $1,500. 382-6829.

1940 FORD COUPE GOOD body. $3000, consider part trade. 386-3748.

67 PONTIAC PARISIENNE good transportation. Offers. 384-1898 between 6-9 pm.

66 BEAUMONT WAGON, NEW paint, tires with chrome rims, must be seen. 384-8815.

151 SPORT, IMPORT CARS

1969 MERCEDES BENZ, 220 diesel, excellent condition. 40 mpg highway, many extras. By owner. View Saturday and Sunday, 10am-12noon, at 3700 Casey Dr. (Tillicum, Cadillac, Casey). Asking $5700 or best offer.

FIAT
'75 Fiat Spyder, 5 speed, 46,000 miles, immaculate condition. YATES AUTO SALES, 388-7722. Dealer 5268.

1975 TRIUMPH SPITFIRE, EXcellent condition, 53,000 miles, one owner, with hard top, $4000, with soft top $3500. Call weekends or after 6 weekdays, 642-4504.

77 MUSTANG COBRA, 302 C.I.D. 4-speed, new radials, power brakes, power steering, T-roof, new paint job, loaded. Excellent condition. Offers on $7000. 382-6663.

VOLKSWAGEN POWERED off-road racer. Tube frame. Very quick. Too many modifications and tricks to list. View at Bristol Motors, 711 Tyee Road. $2000 or best offer.

FIAT X19, EXCELLENT CONdition. New: brakes, mags, tires, clutch, AM—FM cassette stereo, Bosch headlights. Must be seen. Asking $4300 or best offer. 478-2674.

1977 MGB MARK IV, GOOD body, excellent running condition, low mileage, one owner. Maintenance records available. Asking $6500 or best offer. 382-6148, ask for Bob.

1970 BMW 1600 TII (TWIN carbs). Only 79,000 mi. AMFM, cassette. Recent overhaul on engine and trans. $3950. firm. On display Colwood Car-Mart Ltd. 1836 Island Hwy. 474-2233.

VET
'77 Vet, leather, tilt, cruise, P.W., P.S., P.B. YATES AUTO SALES, 388-7722. Dealer 5268.

TRY US FIRST!
69 Mercedes 280S. One owner. 80,000 miles! Spotless! $8995, Metro Honda, 388-6921. Dealer 5876.

1975 RED ALFA ROMEO Spyder, new clutch, transmission overhauled summer 79, full service record. Days 652-4457, nights 658-8709.

1970 ROVER 2000, AUTOmatic, one owner, leather upholstery, radial tires, excellent condition. $3200. 592-7648. 386-2208 days.

67 MUSTANG FASTBACK
289 4 speed—No rust. Extensively restored, have receipts. $5500. 386-3588, 478-9748 evenings.

TRY US FIRST!
73 TR6, over $2500 spent on this car! We have the bills! Seeing is believing! 388-6921, Metro Honda, Dealer 5876.

1974 VOLVO STATIONWAGON, city tested, good condition. Offers to $4200. 112-753-9679, in Victoria April 4-6 at 386-2372 10-6pm

1976 TRIUMPH TR6 (REGIStered as 1977) excellent condition, roll bar, AM/FM 8-track, overdrive, etc. Low mileage. $7000. 721-3472.

79 SILVER 10TH ANNIVERsary Limited Edition Trans-Am, loaded. Must sell. $500 down. Take over payments on approved credit. 112-749-6479.

MG MIDGET, LATE MODEL, 1975, newly tested, tonneau top, radial tires, radio and tapedeck, excellent condition, reasonable price. Phone 385-0010.

74 AUDI FOX, SUN ROOF, radio, mechanically sound, interior excellent. No rust. Bought in Victoria. $3800. 592-1804

1974 MERCEDES 450SL, HARDtop and convertible, phone 598-2201 between 5-8:30pm for appointment to view.

1970 VOLVO 164, OVERDRIVE, radials, new trans, clutch, shocks and exhaust, $2500. 652-1662.

1979 DATSUN 280ZX, DELUXE model, excellent condition, 23,000 km. Asking $11,500 or best offer. 652-3732.

151 SPORT, IMPORT CARS

BMW FIAT
capital city auto

FIAT

1980 Spider 2000 twin-cam 5 spd. FROM	$10,595
1980 Brava, twin-cam, 4 dr. Sdn.n 5 spd., air cond., ps, luxury at only	$9,820
1979 Strada 3 dr. HB. Just one model left. FROM	$6,595

All above qualify for 2% sales tax.

1978 Fiat 131S 2 dr. Coupe, twin cam, 5 spd., air. cond., stereo cassette, sunroof, light metallic blue.	$6,250

BMW

1980 320i. Selection in stock. 5 speed, sunroof, E.P.A. rated at 8.1 L/100 km (35 MPG). Price incl. dealer service. FROM	$14,995
1980 528i. 5 spd., sunroof, E.P.A. rated at 9.8 L/100 km (29 MPG). Price incl. dealer service. FROM	$23,068
1980 528 automatic. Similar to above. FROM	$23,483
1979 320i, Reseda green, sunroof, AM/FM stereo radio, 7,000 km. Warranty until Oct. 1980. Repl. cost over $16,000. NOW ONLY	$13,500
1975 530i, auto., anthracite grey met., stereo cassette, full service history. GOOD VALUE	$10,795
1972 2002 in blue, sunroof. Above average example.	$5,750

MISC.

1978 Triumph Spitfire 1500 convertible in electric blue, Dellorto carb., headers. Only 13,500 mi. Get ready for Spring.	$6,395

1750 GOVERNMENT ST.
386-7508 Dealer 5066

SEALED BIDS WILL BE ACcepted for repossessed 1968 Jaguar 420G for 21 days following March 13th, 1980. The vehicle may be viewed at Abell's European Car Centre, 151 Haliburton St., Nanaimo. The bids are to be sent to the Royal Bank, Wellington Plaza, Metral Dr., Nanaimo B.C. The highest or any bid will not be necessarily accepted.

1954 VOLKSWAGEN CUSTOM Baja, 2-tone, pin stripped, CB, sunroof, button tufted interior, bucket seats, mags, full instrumentation, suspension kit, chromed engine, over 100hp, $4500 invested, $3200 asked. 386-5216

1974 MERCEDES 240-D, VERY attractive, well-maintained car, extremely economical to operate. Electric sunroof, AM—FM, 4 speed, navy blue with tan interior. Asking $10,800. 652-2224, 10am-5pm., Monday through Saturday.

FACTORY SUNROOF
72 Peugeot 504, 4 wheel disc brakes, independent rear suspension, Pulmanized seats, clean, low mileage, $2875. 595-0116.

MUST SELL, 75 MG MIDGET, like new, only 28,000 miles, new paint, brakes and top. 4 covers, 2 extra rims, 2 jacks, AM/FM radio, $4000 or best offer. 9am-1pm Monday-Friday, anytime weekends, 642-3685.

POSTED AND REFUSE TO take this car to Eastern salt mines, 1979 Mazda RX7G 4-speed, AM—FM, body trim, 22,000km on warranty. Imperial mandarin finish. $9,000. 474-2716, 5-7pm. daily.

1979 AUSTIN MINI, STILL under warrenty, excellent condition, Cosmic wheels, Dunlops, tach, offers. 478-5894.

74 VW DASHER AUTO, 2 DOOR. Lady driven. Two new Pirelli radials, exceptional condition. $3650. 382-0342.

1978 TRANS AM, LOADED, EXcellent condition, moving, must sell, $8500. Call Gord 112-746-5387 or view at RCMP Duncan.

1978 CORVETTE, 350 4-SPEED, low mileage, garage kept. Excellent condition. Will consider 4X4 as part payment. 595-4536.

IMPORT CARS WANTED
Call Jim Williams 384-1161
Edward Motors. Dealer 6605

1972 MGB, JUST INVESTED $2,000. All serious inquiries phone 598-4970 after 5 PM

MUST SELL. 1972 240Z. $3500. Good shape. 58,000 miles. Seen at 1037 Craigdarroch, dinner time.

71 FIAT 124 SPORT, 5-SPEED, good condition, offers on $2200. 384-2641.

1970 MGB IN GOOD CONDItion, $2200 or offers. 385-7682 or 478-9491.

66 VOLVO STATIONWAGON, excellent condition, $1800 firm. 112-748-8664 between 6-9pm.

HIGH-PERFORMANCE 510, Corbeau seat, roll-bar, new radials, tested, $1900. Pat 595-8861.

75 MGB, NEW ROOF, BRAKES, bills to show. $4,500 or best offer. 388-6751.

1975 MGB EXCELLENT CONdition, one owner, 30,600 miles, $5300 or best offer. 656-4931

75 TR7, RADIALS, AM FM. LOW mileage. $4600 or best offer. 595-7198 after 5pm.

76 TR6, 30,000 MILES, MINT condition. Asking $7,000. 479-1661.

76 TRIUMPH SPITFIRE, 38,000 miles, soft top, hardtop, good condition. $4500. 386-8612.

72 BMW, 2002, EXCELLENT condition, sunroof. Phone 5-7pm 112-748-8543

LOTUS ELAN PLUS 2, 1969, 37,000 miles. $6800. Duncan 748-3995 evenings.

1976 TR7, EXCELLENT CONDItion, must be sold, best offer over $4000. 479-8874

TWO BUGEYE SPRITES FOR parts or restore. $850. 112-746-5863 Duncan

1973 CAPRI, 2000 CC, 4 SPEED, one owner, sunroof, $2395, 598-6532

1977 AUDIE FOX 21,000 MI. EXcellent Condition, $6,800. 652-2947 after 5 pm or before 9 am.

1979 FIAT X19, 19,000 KM, EXcellent condition, $9000. 384-1703.

1976 MERCEDES 300D WITH sunroof, $16,000. 598-3153

AUTOMATIC 72 DATSUN 240Z, 80,000 miles, yellow. 652-2345.

154 TRUCKS, BUSES AND VANS

1975 CJ5 RENEGADE, 50,000 miles. Asking $4800. 385-2166 after 5pm

1977 CJ5 RENEGADE, 25,000 miles, excellent shape, offers. 478-9419.

1974 CHEV. 4X4 ¾ TON, AUtomtic, power steering, power brakes, $3,800. 478-3871.

69 VW VAN, SUNROOF, MEchanically good, rust, asking $1000. 479-4782.

74 GMC ½ TON PICKUP, 350, automatic, $3000 or best offer. 656-2064.

73 CHEV ½ TON, TINTED WINdows, tilt, asking $3,400. 479-8159.

65 DATSUN PICKUP, GOOD condition, needs some work to be tested. 388-5796

74 CJ5 JEEP, V8, NEW HEADS, top, paint, wide tires. Offers. 592-8278.

SMALL SCHOOLBUS, EXCELlent running order, new muffler system. Offers. 382-8905.

154 TRUCKS, BUSES AND VANS

GARDEN CITY
AUTO LEASE LTD.
HOME OF THE
SUZUKI
4 WHEEL DRIVE

78 Ford ¾ PU, canopy
77 Ford 150 Super Cab
77 Dodge Van (Boogie)
77 Chev 4x4, V8, auto
76 Ford ¾ Super Cab
75 Ford ½ ton 6 cyl. auto.

TRADES WELCOME
No Reasonable Offer Refused
100% FINANCING O.A.C.
OPEN
9:00 A.M.-8:00 P.M.
2978 DOUGLAS ST.
382-9111
Dealer 5721

ONLY 27,000 MI.
1977 GMC ¾ ton van with camper conversion. Fully paneled and insulated plus propane 3 burner stove, heater, sink and ice box. Sleeping accommodation for 3. Hurry this immaculate unit will not last and the price is right. Another exclusive with CHARLIE PETERSON at Empress Pontiac Buick GMC Ltd. 382-7121 or res. 592-0458. Dealer 5701.

CAMPER SPECIAL
'76 FORD 1 ton pickup, good condition, low mileage, V8, automatic, power steering, power brakes, radio, $5495. 386-2434, 1400 Blanshard at Johnson, Scott Piano & Organ.

TRY US FIRST!
We do not sell trucks, at METRO HONDA, so we would like some offers on the following vehicles! No reasonable offer refused!
78 DODGE PICKUP
76 DODGE PICKUP
75 GMC VAN
75 GMC 1 TON VAN
METRO HONDA
388-6921 Dealer 5876

CAMPER SPL.
2 to choose from 1980 GMC ¾ ton. Low mileage dealership truck. Equipped with 350 V8, auto trans, power steering & brakes, dual tanks & batteries, camper pkg. etc. Priced to sell. For information contact BARRY FOSS exclusively at 382-7121 or res. 595-6703. Empress Pontiac Buick GMC Ltd. Dealer 5701.

THE PRICE IS RIGHT!
1978 GMC Rally 1 ton series 9 pass. seating, 350 engine, auto, P.S., P.B. $6995. full price. Will take your trade. Please contact KARL KUESTER at Empress Pontiac Buick GMC Ltd. 382-7121, res. 477-5798. Dealer 5701.

1980 GMC JIMMY 4X4 HIGH Sierra, 8 cyl auto, P.S., P. windows, P. door locks, amfm radio cassette, air conditioning, tinted glass, cruisecontrol. Asking $11,750. 12½% financing can be arranged. BRIDGE ST. MOTORS CO LTD, 388-5714, res. 652-4244. Dealer 5161.

4X4
1978 GMC, ¾ ton, 350, V-8, 4 spd., ps., pb., radio, hubs, 2-tone paint, front mounted spare tire, $6950.
GARDEN CITY AUTO LEASE
382-9111 2978 Douglas
Dealer 5721

78 GMC JIMMY
High Sierra, V-8, auto, ps., pb., am/fm radio, tilt, cruise, immaculate condition.
GARDEN CITY AUTO LEASE LTD. 2978 Douglas St. Dealer 5721.

74 FORD ¾ TON PU
Camper Special. Auto, P.S, P.B, radio, 7800 GVW. Another exclusive with LEA WALLE, Empress Pontiac Buick GMC Ltd. 382-7121, res. 479-8934. Dealer 5701.

SUPER VAN
1975 "Whispering Pine". Only 52,000 miles. Has everything on it. Just $8995. Call ALEC BOGUSZ at Empress Pontiac Buick GMC Ltd. 382-7121 or 477-1575. Dealer 5701.

66 MERC ½ TON
CLASSIC
Custom cab, V8, 3 speed, chrome package, black, good looking, some headlight rust, great restoration project, $1700 firm. 112-743-9827 Cobble Hill.

1971 CHEV ½ TON PICKUP truck with propane conversion unit, new tires, air shocks and electric brakes for trailer, propane unit valued at $1200 through Canadian Propane. Will sell complete with unit for $1800 or best offer. Call 753-7433, 9:30-5.

1978 GMC
¾ ton van, V8 auto, P.S, P.B, radio. Partially camperized. GARDEN CITY AUTO LEASE LTD. 2978 Douglas St. Dealer 5721.

ECONOMY
1974 Datsun pickup, 4 cyl, 4 spd, radio. New paint. Low mileage. Act fast. $2995. GEM MOTORS, 480 Esquimalt Rd. 382-7195. Dealer 6331.

FAMILIES
1975 Volkswagen window van, auto trans, radio, radial tires. This week only $3995. GEM MOTORS, 480 Esquimalt Rd. 382-7195. Dealer 6331.

76 CHEV TOW TRUCK. COMplete with all equipment. 220 Holmes electric winch and 420 Westcoast body. Lease or sell. BRIDGE ST. MOTORS CO. LTD., 388-5714, res. 652-4244. Dealer 5161.

1979 DODGE RAM CHARGER SE 4x4, 8 auto, P.S, P.B, 2 tone paint and more. Only 8000 mi. $10,395. 12½% financing can be arranged. BRIDGE ST. MOTORS CO. LTD., 388-5714, res. 652-4244. Dealer 5161.

SUMMER ESCAPE
74 Chev half ton van, 51,000 miles, 3 speed, 6 cylinder, custom interior, stereo, radials, chrome wheels, flares, plus camping tarp (8x10), $5000. 385-6055

77 FORD F250 XLT CAMPER special, power steering, power brakes, automatic, 400 engine, extended bumper, 2 batteries, low mileage, asking $6900 or part trade on 19-22' motor home. 478-1649 after 5pm.

1974 FORD ¾ TON CAMPER special, 360, automatic, power steering, power brakes, dual tanks, many extras, 47,000 miles, must sell, all offers seriously considered. Early evenings and weekends 383-6669.

1978 CHEV. ¾ TON PU SCOTSdale Camper Special, 350, 4 speed, 2 tone, deluxe canopy, radio, stereo, CB, new white spoke wheels, steel radials, 30,000 KM's, $6,000. 595-0640, 592-6108.

MUST BE SOLD
1967 GMC Window Van, tested, camperized, large roof rack for canoe etc. Extra tires, $1500. 595-4867.

DUMP TRUCK
1 ton, dual wheels, 6 cylinder, steel deck, 67 Ford 150, radio, heater, power steering, $4000. New paint. 381-5859 after 5.

154 TRUCKS, BUSES AND VANS

'73 DODGE VAN
TRADESMAN MAXI 200. V8, AT, PS, PB, radio. B.S.G. Specialty Motors Ltd., 381-5544, 385-7733. Dealer 6033.

77 FORD F150, EXCELLENT condition, power steering, power brakes, 27,000 miles with 8' camper, fridge, stove and heater. Will sell seperately. 865 Wollaston. 385-1536

1970 VOLKSWAGON VW CREW Cab, new brakes, shocks, mounted winter tires, many new parts. $2600. See D. Peacock, MV Kilroy, Float 6, Fisherman's Wharf.

1974 VOLKSWAGEN WINDOW van. Excellent condition. New battery-tires, motor just reconditioned. Low mileage. Offers $4300 or better, 592-5281. Must be seen.

76 VANDURA GMC AUTOmatic, ¾ ton, heavy duty shocks, sway bar, radiator cooler, power steering, new brakes, sliding side door. $4695. Call between 5-9 pm. 381-5859.

1975 DODGE HALF TONE, heavy duty suspension, 318 motor with no pollution control. New paint job with canopy, low mileage. $3650. 385-6205, 595-7372

'77 FORD XLT ¾ TON, 460 V8, dash A.R. Camper special, 43,000 mi. $6595. Peden R.V., Dealer 6418, 2855 Quesnel St., 386-3464.

79 FORD ½ TON, V8 AUTO, power steering, radio, 20,000 miles, excellent condition. Must sell, $6000 or offers, will trade for smaller ½ ton pickup. 479-9660.

'75 DODGE ½ TON DLX 2 tone, V8, auto, PS, PB. Only 23,000 mi. $5595. Peden R.V., Dealer 6418, 2855 Quesnel St., 386-3464.

1979 F250 SUPER CAB, 400, 4 speed, camper special, 20,000 km, $9000. Deluxe 10½' camper with 4 hydrolic jacks, $3500. 479-8313

'77 GMC STX 20, 9 PASSENGER window van, swivel seats, tilt wheel, tinted glass, etc. $6595. Peden R.V., Dealer 6418, 2855 Quesnel St., 386-3464.

1971 CHEVROLET 1-TON cargo van, insulated, wood floor, hitch, transmission cooler. Great work van or recreational vehicle. $1300. 656-6935.

69 FARGO ¾ TON CAMPER special, power steering, power brakes, 318 automatic, 3 fuel tanks. 479-4441 after 5pm. Offers.

1977 ¾ TON FORD SUPER CAB F250, 400 engine, power steering, power brakes, dual tanks, only 30,000 original miles. Asking $6495. 478-4855

1969 FORD ECONOLINE 1-ton, tastefully camperized van, insulated, roof rack, runs well, no rust, resprayed recently, $2500. 478-8643.

1977 FORD FLEET SIDE short box 4x4, 351 four speed, 22,000 miles, needs some body work, $5300 as is. 386-5103 before 6, anytime Sunday or Monday.

70 FORD 4X4 ¾ TON SHORT box, new paint, many chrome and custom parts, custom interior, $3400 or best offer. 112-245-2058.

1965 MERC ½ TON, ONE owner, mint condition, loaded. 1935 Ford pickup, Chevy powered, lots of chrome. 479-2879.

MUST SELL
1976 4x4 custom, immaculate shape. 598-3919.

1971 CHEV ½ TON, 350 THREE speed standard, new clutch, good running shape. $1400. 479-4472 after 5.

SACRIFICE SALE, 1976 E150 custom panel van, 351 V8 auto, very low mileage, many options and custom features. 656-3585.

75 FORD CUSTOM F100 ½ TON, 360 automatic, heavy duty, overloads. Must be sold. Offers. 382-8015.

1976 FORD F250 CUSTOM, V8, power steering, power brakes, radio, 47,000 miles. Good condition. $3750 or offers. 478-9329.

1976 DATSUN PICKUP LONG box. Open to offers. Contact Mr. Izon or Mr. Trevor, 385-9746 9:00 to 5:30.

1976 DODGE RAM CHARGER, fully equipped for trailer, spoke wheels, will trade for pickup of equal value or sell. 652-3448.

1976 DATSUN LONGBOX WITH Corda Lane "large" camper, in excellent condition. 478-5453 after 6pm. Days 478-4522.

69 3 TON CHEV DUMP. POWER steering, two speed rear end. Safety checked. Good rubber. Offers on $3200. 474-1539

1972 ½ TON FORD TRUCK, 302, 3 speed, 56,000 miles. New paint, brakes and tires. Offers to inquire at 658-8730.

78 INTERNATIONAL SCOUT 4x4 Traveler, air, auto, all power, stereo, extra clean, $8000. 598-7689 after 5pm.

1977 GMC VAN, FULLY CUSTOmized, complete stereo system. Cruise control, low mileage. 592-2455, after 6 479-5901.

1978 F250 4X4 CAMPER SPEcial Ranger XLT, most options, $12,000 invested, offers. After 6pm. 383-0150.

1974 FORD F100 CUSTOM, 302, V8, excellent condition, new paint, 78,000 miles, 3 speed standard, asking $3500. 598-1882.

75 FORD 250 4X4, V8 AUTOmatic, 45,000 miles, canopy, power steering, custom bumper, extras. $5,700. 721-3008.

74 DODGE ½ TON, NEW brakes, tires and more, 59,000, good shape, must sell, $2400 or best offer. 381-0107.

1970 FORD WINDOW VAN, asking $1800. 382-5532, between 8am and 5pm weekdays, ask for Cecil.

79 TOYOTA SR5 LONGBED sports truck, low mileage, 5 speed, tested, radials, like new, all options. Best offer. 383-3590

1972 FARGO VAN, CAMPERized, in good condition with 16' Terry trailer. Asking $7300. 595-2465.

1973 JEEP WAGONEER, 35,000 miles, air conditioning, Quadra track, very good condition, $3,500. 382-9223.

1973 LANDCRUISER, EXCELlent condition, $3800 or trade for Datsun 240, 260Z. Must be equally as good. After 5:30, 478-9961.

1970 4X4 SCOUT, ROOF RACK, wide tires, sun roof, excellent condition, offers to $3350. 652-5567

1978 GMC JIMMY 4 WD, ONE owner, 12,000 miles, immaculate, 34 factory options, $10,250. 478-2932 or 478-6857

1978 FORD ¾ TON SUPER CAB, 351, CID, power steering, power brakes, automatic, $4500. 112-743-5285

1978 EL CAMINO LIGHT BODY, small V8, auto, $500 stereo, 27,000 miles. $8500 new, asking $5500. 479-9987.

1977 GMC ½-TON SHORTBOX, 6-cylinder standard, 23,000 miles, canopy, new tires. $4200. 595-4688.

1977 DODGE TRADESMAN 200 panel van, auto trans, power steering, radial tires, Best offer. 383-4181

76 DATSUN SPORTSTRUCK deluxe, 38,000 miles, canopy, good condition. Must sell. $3750. 478-6151.

DELUXE HEAVY DUTY ½ ton 78 Chev Silverado with canopy, immaculate, $6900. 656-7644.

69 GMC ½ TON, V8 STANDARD, excellent mechanically, safety tested till October, some rust on rocker panels, $850. 595-1607.

74 DODGE ¾ TON CLUB CAB, 4 speed, standard, well maintained, asking $3500. 478-1652

1974 DATSUN, $1900. PHONE 658-5997.

154 TRUCKS, BUSES AND VANS

SUBURBAN

THE HOME OF LINCOLN, MARQUIS, COUGAR, XR7, ZEPHYR, CAPRI, BOBCAT, FORD TRUCKS

36c.SPRING USED TRUCK SALE!

HELP
WE ARE OVER STOCKED
NO REASONABLE OFFER REFUSED!

79 E250, window van, V8, AT, PS, PB, radio, captain's chairs, etc.
NOW $8195

79 Ford F150, V8, 4 spd., PS, PB, radio and canopy.
NOW $6995

78 Ford F100, 6 cyl., std. trans.
NOW $4995

78 Dodge Maxi Van, V8, AT, PS, PB, radio.
NOW $5995

77 Ford F250, V8, AT, PS, PB, radio, air. Camper Special.
NOW $6295

77 Ford F150, 4x4, V8, AT, PS, PB, radio.
NOW $5495

77 Ford F250, V8, AT, PS, PB, radio.
NOW $3995

77 Dodge Club Cab. V8, AT, PS, PB, radio.
NOW $4995

77 Ford F250, V8, 4 spd., PS, PB, radio.
NOW $4895

76 Ford F250, V8, 4 spd., PS, PB, radio.
NOW $4595

76 Ford F250, V8, AT, PS, PB, radio.
NOW $3995

76 Ford F150, 4x4, V8, 4 spd., PS, PB, radio, sunroof.
NOW $6295

76 Ford F100, V8, 4 spd., radio.
NOW $2995

76 Ford E100 Van, 6 cyl., AT, PS, PB, captain's chairs.
NOW $4995

75 Ford F250, Super Cab, V8, AT, PS, PB and 8' camper.
NOW $5495

75 Ford F250, V8, AT, PS, PB, radio.
NOW $3595

74 Ford F350, Flat Deck, on duals, V8, AT, PS, PB, radio.
NOW $4295

74 GMC 1-ton, V8, 4 spd., PS, PB, radio, duals, camper special.
NOW $4595

72 Ford Van., raised roof, stove, fridge, furnace, 6 cyl., std.
NOW $4695

MORE TO CHOOSE FROM!
BANK OR FORD FINANCE, O.A.C.
TRADES WELCOME
IMMEDIATE DELIVERY!

SUBURBAN MOTORS
3377 Douglas
386-6131
Dealer 5528

75 LANDCRUISER, TOYOTA 4 wheel drive, immaculate, $4900 or best offer or trade. 381-1610.

1972 DODGE DUMP, SINGLE axel, 5 ton, offers. 474-1325 evenings.

72 GMC SIERRA GRANDE ½ ton, V8, automatic. Good condition. $1995. 656-2465.

77 JEEP CJ7, GOLDEN Eagle, $9000. 592-0033 after 5pm.

1975 FORD F250, 35,000 MILES, $5200 or best offer. 477-3660.

69 FORD VAN, 302, 3 SPEED, captains chairs, $1200. 382-6306

74 MAZDA PICKUP, CANOPY, good condition. $2500. 598-8684

71 FORD ¾ 4SPD. 360 CAMPer special, $1950 obo. 598-5748

1973 MAZDA 1800 PICKUP, with canopy, offers. 479-0138

1978 BRONCO, OPTIONED. Phone 642-3759 after 6.

1972 ¾-TON V8 INTERNATIONal pickup, $1200. 658-8893.

JIMMY 4X4, 1977, EXCELLENT condition, $6850. 598-7819

1977 FORD PICKUP F150 XLT, excellent condition, 479-4984

65 CHEV HALF TON, 238 AUTOmatic, $600 or offers. 382-5350

1967 GMC HEAVY DUTY ½-ton, 384-1003.

69 DODGE ½-TON, CANOPY, new clutch, $1250. 652-5571.

68 FORD SCHOOL BUS, MUST sell, as is. Offers. 381-6585.

154 TRUCKS, BUSES AND VANS

71 DATSUN PICKUP, 77,000 miles, good radials, runs excellent, $1500. 386-4101

1975 FORD ¾-TON F250, SPLIT rims, power steering, power brakes. 658-5421 or 388-9784.

1975 GMC JIMMY SIERRA, 4X4, excellent condition, low mileage, $6000 or best offer. 478-2203

67 CHEV WITH ALASKAN camper, needs work, $2,000. 382-4507 anytime.

1974 GMC SUBURBAN. EXcellent condition. Complete towing pkg. $4200. 479-1048.

74 GMC 5 TON, FLATDECK and sides, excellent for firewood, $3600. 477-0844

1977 FORD ¾-TON, 351 4-speed, $4100 or best offer. 479-0548.

1972 MAZDA 1800 PICKUP AND canopy, needs a little work, $800. 478-7855.

65 FORD ½ TON, NEW PAINT, tires, wheels, shocks, just tested, $2000 or best offer. 478-6678.

1974 ECONOLINE, AUTOmatic, 30,000 miles, clean, 1275 Oscar St.

78 CHEV ¾ TON, CANOPY, 24,000 km, excellent condition. $7200 or best offer. 592-6609

1974 DODGE 3 TON, 18' COLlins deck, V8 5 speed, power steering, $3,500. 112-653-4329.

1965 CHEV VAN, 6 CYLINDER 4 speed, A1 Mechanical. $1,200 or best offer. 112-653-4329.

$1000, CAMPERIZED CHEV Step Van, good condition. 385-1549

74 FORD ¾ TON CAMPER special, V8, automatic, clean, fully equipped, $3900. 478-7104.

1966 CHEV PANEL, 283 4 speed. Runs, needs body work, $400. 595-2163 after 5:30.

BLAZER 4X4, 34,000 MILES. Look, drives like new, $5800. Consider trade, offers. 656-6806.

1963 INTERNATIONAL $200, 1971 Volkswagen van $1800 firm. 642-4206.

1964 FORD ECONOLINE VAN, good condition, $550 or best offer. 478-6904 after 5pm

1968 FORD ¾ TON, 360 FOUR barrel, 4 speed, 16.5 tires, $2500. 656-7094

76 GMC VAN, 350, POWER brakes, power steering, custom interior, sunroof. 479-8817.

LINED ALUMINUM CANOPY for shortbox, $70 or offers. 592-3977.

MUST SELL '78 CHEVY VAN, like new, excellent shape, 598-3480

74 GMC VAN, PARTLY CAMPerized, new paint job, $3390. 595-3754.

64 VW VAN, TESTED, RAdials, needs work. Phone 595-2954.

69 VW VAN 7 PASSENGER DEluxe, 4 speed, very clean. 598-2856.

65 VOLKSWAGEN CAMPER, fair shape, $750. 478-2978.

1978 DATSUN PICKUP, $4000. Phone mornings, 658-8471.

158 TIRES

WHITE WHEEL DEAL

15x8	$38.75
15x10	$46.95
9.75x16.5	$61.95

MIX & MATCH
Wide Grabber 60s
Road Hugger 50s
Grabber LT — 11-15
Jumbo Super A Grip
Grabber LT — 12-15

"WHEEL & DEAL"
D&D Tire
1620 BLANSHARD
382-7283

4 NEW L78-15 GOODYEAR POlyglas tires on Ford rims fits ½-ton pickup van or 4X4, $275. Also 2 15X8 Uni-lug slot mags, nuts and caps included, $95. 478-7924.

NEW PAIR N50-15 MOUNTED on white spokes, fit Ford car, $300. New pair G50-15 mounted on white spokes, fit For ½ ton, $200. 384-9065.

4 AMERICAN 4-SPOKE MAGS with Michelin steel-belted radials, will fit VW. Must sell. Best offer over $275. 595-1913 after 6.

TWO 700X15 GRIPPERS, 15" split rims, fit Chev ½ ton, $65 firm. 479-8159.

FOUR U.S. MAGS, FIT 240Z. $125 or offers. 388-9776, after 4:30.

SUMMER TIRES SIZE D 78-14 perfect condition, $25 each. 385-8706

FOUR US MAGS FITS DODGE or Ford. $150. 383-8296.

NEW 17X750 ON CHEV wheels. 2 lugs, 2 smooth. 478-7356

2 GOOD STEEL BELTED 15" tires, $10 each. 479-7334

160 PARTS, ACCESSORIES AND SERVICE

OSAKA MOTORS
TOYOTA DATSUN HONDA
VW RABBIT
Behind Douglas St. Dairy Queen

VOLKSWAGENS
17 YRS EXPERIENCE
ENGINES, CLUTCHS, BRAKES
FREE ESTIMATES 383-3043

NOW WRECKING IN OUR Cobble Hill yard, whole or parts.
1979 Toyota SR5 long box truck
1976 Datsun 710 2 door
1972 Toyota Corolla 1600
1970 Toyota Corolla 1200
1976 Toyota wagon
1978 Datsun B210 fastback
1979 CM400T Honda M/C
1973 Pinto wagon
1973 Celica
Langford Collision Ltd. Call Victoria 478-1515 or 388-6275 pager 1391. Dealer #6763.

TRADE OR BUY APPROXImately 3.5 to 1 ratio 12 bolt gears for 373 gears. Good 350 engine, 2 speed automatic, both for $375. Good 250 engine with brand new carb and distributor $175. 2-15x10 Keystone mags and N50x15 tires. VW tires $65. Chev van doors and parts, stock V8 manifold. Excellent 68 Pontiac grill, very cheap. 595-4601.

SPRINGS
Complete Repair Service for cars and trucks. LOGAN SPRING & SUSPENSION LTD., 60 Crease Ave. (Behind Budget Rent-A-Truck) 384-2744.

TONS OF VW PARTS: STARTers, engine parts of all types, fenders, bumpers, brake drums, you name it. Garage sale Thursday-Sunday 9-9. Everything must go. 970 Greenridge (corner of Saanich Rd.)

AUSTIN 1100, MORRIS 1100, Austin 1300 America, lots of body, motor, transmission, suspension parts; brakes, starters, doors, windows, bumpers, wheels, seats, tires. ETC. 477-3668

RADIATOR REPAIRS, FAST top quality repairs at Maurice's Auto Body, 427 Beta St., phone 386-3381 or 384-8094. Located behind the Burnside Pay and Save Gas Station.

160 PARTS, ACCESSORIES AND SERVICE

SCRAP CARS BOUGHT and hauled from anywhere. Between $5-$25. Batteries, copper, lead bought. Miscellaneous used parts for sale. 381-1135 or 388-6275 Pager #2564

MAJOR AND MINOR REPAIRS done on all domestic and import vehicles. Japanese and classical cars a specialty. Honest guaranteed work. Affordable rates. 479-5530, 746-5385.

1967 VW FOR PARTS, #1500 engine completely reconditioned. Body write off, tires, trans good. Offers. 652-2577 evenings, 656-4520 days. Suitable for dune buggy

SLANT 6, 225 REBUILT, $230. 215x8 Vector mags, new 1015 all terrain Ford or Dodge, $200 set. 340 highrise and rebuilt Holly 600, $115. 340 double roller gears and chain in box, $40. 381-0107.

64 PONTIAC 2 DOOR HARD top, tilt steering, buckets, dual exhaust, no motor, $500 offers. 55-57 Chev hoods. 65 Valiant 6 cylinder. Assorted tires. After 5, 2758 Peatt Road or 381-6066.

VICTORIA 4-WHEEL DRIVE
FREE WHEELING HUBS for any make of 4-wheel drive.
597 Hillside at Rock Bay
D-13531 386-6511

MISC. FIAT, CORTINA 1600 and Mini parts for sale including Ford 1600 engine and automatic, Austin 1300 block and Fiat 5-speed. 656-6554 after 6:30pm.

COMPLETE FORD 221 V8 DISassembled with clutch. 63 Ford 6 truck starter and GM foot starter. Two 20 gallon gas tanks. 474-2004 after 5.

PARTS OR WHOLE
69 Olds Cutlass 2 door hardtop. 70 Pontiac sedan for parts only. Excellent 390 Ford motor, $300. 478-4248.

BUICK 310 ALUMINUM motor, good shape. $150. Phone between 8 and 5 Mon-Fri, 382-4324 and ask for Ray, or 383-4555, weekends.

REBUILT 396 MOTOR, NO miles, ¾ ton military Dodge parts, Van Norman #555 grinder-head surfacer. 478-1340 after 6pm.

67 CHEV CAPRICE, REBUILT 283 with Turbo 400. Holley carburator, street dominator manifold. Electronic ignition, 12 bolt. $650. 479-9294.

ATTENTION MECHANICS
B&D vibrocentric valve re-seating kit complete with all accessories. 598-6551 between 8 and 5:30.

TOP PRICES PAID
For scrap cars and metals. We pickup anywhere. 382-4493, 384-8075 pager 1614.

ZERO MILES ON REBUILT 350, new steel forged crank, 4 bolt main, $675. 112-746-4081, Duncan.

WANTED: 9" POSI TRAC, ENtire assembly, gears, carrier, housing, axles etc. Wayne at 598-3658

CAST 4 BARREL MANIFOLD, dual exhaust for 250-292 cu. in. 6 cylinder, $125. Appliance header for 350 cu. in. $85. 478-2548

1970 MGB TRANSMISSION and Austin Healy 106 overdrive transmission. Call after 6, 382-7423.

350 CHEV MOTOR $325, TURBO 400 transmission $225, 454 Chev motor $450, misc. Chev parts. 479-0135.

PLYMOUTH FURY III, RIGHT side body parts, hood and misc. parts. Phone Bob at 656-5581 or 652-5785 after 5pm.

WHOLE 1968 AUSTIN 1800, front damaged, remainder in good shape. Ideal for parts. Best offer. 474-1688

GLASS RACK PLUS FULL length overhead metal rack, will fit any truck with 8' box, $150. 385-6377 after 5pm.

UNLICENSED MECHANIC, professional work at an amateur price. 479-9843.

USED PARTS FOR TOYOTA, Datsun, Pinto and Honda. Bob & John's Auto Body 112-743-9141.

1976 FIVE SPEED TRANSMISsion, fits Toyota. $300 firm. Evenings 388-6095

1970 CHEV. 350 TURBO TRANS. 3 speed auto. $100. Crank, manifolds, head. 478-0702.

REBUILT CORTINA ENGINE, everything replaced, $300 and willing to install. 592-5787 after 5

EMILIO'S
Auto Trans — Brake Specialists
402-B Esquimalt Rd. 386-5522

WANTED: POSITIVE ground radio, 61 Zephyr. 112-746-5863.

FOUR SLOTTED ALUMINIUM mags with tires for Datsun pickup. $250. 478-1248

WANTED FOR SCHOOL PROject: Block for 292 V8. Al 384-4093

LARGE UNICORN CANOPY with lights and roof rack $450, 386-0347

FORD 9" 4.57 POSI AND gears 478-9812 ask for John between 4:30 and 8:30

2-1957 CHEVROLETS FOR parts or whole. After 6pm, 748-4037

1968 COUGAR SUPER STOCK race car. Collins 289 rebuilt, new tires. Open to offers. 652-1658

66 TOYOTA MOTOR AND transmission, low mileage, best offer. Other parts, 474-1014.

FOR SALE MGB SOFT TOP with carriage. Wanted roll-bar. 384-6711.

350 TURBO WITH SHIFT KIT, 194 heads, 12 bolt rear with 4-11's, 595-2976 after 5pm.

454 INTAKE MANIFOLD, 455 rocket manifold. Best offers. #6-1321 Fernwood.

½ TON FORD 4 SPEED transmission. Phone 642-3322 or 642-5966

2 ET SLOTTED MAGS, 15X9, Ford. $95. Holley 600 CFM Carb, GM's. $35. 479-0651.

NEW MGB RACING PISTONS, cam, header. ½ price. Phone 112-748-0818.

CASH PAID FOR SCRAP CARS
Associated, 478-9571

997 MINI COOPER ENGINE parts for sale. Steve, 479-2080

THERMOQUAD 4 BARREL carburator $50. Phone 479-8159.

CHROME ROOF RACK TO FIT Blazer, never used. 721-3647.

68 VALIANT PARTS FOR sale, reasonable. 478-2955

INTERNATIONAL 304 V8 PLUS ½, ¾ ton parts 64,66,68. 642-3487.

GM CROSS-FLOW RADIATOR. 478-7536 after 6.

VEGA PARTS AND SERVICE
210 West Burnside. 385-2349

1958 VOLKSWAGEN FOR parts. Phone 592-5032 anytime.

VOLKWAGEN BAJA KIT, $180. 479-2162

70 NOVA, 4 DOOR, PART OR whole. Runs. $200. 385-1988

WANTED: 70 MONTEGO grille or parts of. 478-4248.

COMPLETE 67 DODGE Coronet 440, 318 parts. 656-0342.

390 ENGINE, OFFERS ON $400. 382-4634.

1958 MORRIS OXFORD FOR parts. 385-0821.

1976 CORVETTE NOSE
479-2879.

CANOPY FOR ½ TON TRUCK. 8'x6'26". 592-1957.

CHEV 3-SPEED WITH OVERdrive. 595-8560.

MERCEDES 220 AND 230 parts for sale. 383-6040

WANTED: CHASSIS FOR CJ2A or CJ3A Willys Jeep. 478-3147.

71 PINTO 4 SPEED FOR PARTS or whole. 478-7840.

8,000LB RAMSEY WINCH AND bumper, $550. 386-9756.

160 PARTS, ACCESSORIES AND SERVICE

VARIOUS RENAULT 8 AND Renault 10 parts, body and mechanics. 478-0695.

BATTERIES, ALL SIZES. Capital Radiators, 817 Fisgard, 385-0421.

1966 RAMBLER STATIONWAGON, tested, radio, parts or whole, $175. 383-1927.

GOOD USED 289 MOTOR AND transmission, $300 or best offer. 479-4528.

69 PLYMOUTH FURY I, GOOD slant 6, transmission, rear end, tires. 658-8560.

BRAND NEW HOOD FITS 74-75 Toyota Corolla 1200. $75. 382-4924.

FREE TOWING
Scrap cars, trucks cash paid. 478-9947, 478-6293.

72 F250 4X4, WHOLE TRUCK AS is, good for parts only. $1000. 478-5681

164 AUTO BODY AND PAINTING

WILL PAINT YOUR CAR, ANY type of paint. Good rates. 592-3765 after 5.

SIGN PAINTING OR MURALS, custom striping, 4 stripes length of auto, $25. Pager 1634, 388-6275.

CORVETTE FIBERGLASS REpairs. Millstream Chev Specialty work. 474-1211

PAINTING AND MINOR BODY work. Reasonable. 479-8817.

166 CARS AND TRUCKS WANTED

We Buy & Consign
QUALITY
Pre-Owned Vehicles
FREE APPRAISALS
DAILY FROM 9 TO 6
NO OBLIGATION
385-4444
LES CARR'S
SALES & LEASING
854 PANDORA AT QUADRA

WE PAY
the Highest Prices for
Your Clean Used Car
TRY US—YOU'LL BE SURPRISED!
CONTACT
CARL SPICER
Used car mgr.
Empress Pontiac Buick
GMC LTD.
382-7121 DL01227A

CASH
WE NEED CLEAN
USED CARS
SEE LES STARLING
SUBURBAN
Motors Ltd.
3377 Douglas 386-6131
Dealer 5528

GeM
PAYS
High Prices
FOR CARS & TRUCKS
480 Esquimalt Rd. 382-7195

WE BUY
ALL
MAKES
McCallum Motors Ltd.
Corner of Yates & Cook
382-6122 D5603

WANTED
TRUCKS & VANS
Also will take
consignment vehicles
GARDEN CITY AUTO
LEASE CENTRE
382-9111 2978 Douglas

INSTANT CASH
FOR YOUR CAR
Any make or model.
METRO HONDA
388-6921

WILL PAY CASH FOR 1970 Olds 98 Luxury Sedan. Must be in excellent condition. Will accept older luxury sedan back to 1965 if in excellent condition. 721-5283, anytime (preferably 10pm-8am)

SPORTS CARS
Wanted on consignment at YATES AUTO SALES, 388-7722. Dealer 5268.

CASH FOR GOOD,
CLEAN USED CARS
THOMAS PLIMLEY LTD.
1010 Yates St. 382-9121

CASH
for clean, used cars
SAUNDERS Sales & Service
474-2211 Colwood

FORD OR GM ¾ TON PICKUP, 1970 or newer, V8, automatic, power steering, in good condition, up to $2500. 652-2372.

VERY CLEAN 1970 TO 1972 Ford ¾ ton camper special automatic V8, low mileage (no rustouts). 595-5437.

WANTED FOR WIFE, $400-$500 small automatic Toyota, Datsun or standard '68 plus VW, 381-1513 or 474-2971

CASH FOR CLEAN CARS
E & K MOTORS LTD.
642 Burnside E. 383-6231

168 CAMPERS, TRAILERS and MOTOR HOMES

8' HUSKY CAMPER, SUITable for ½ ton pickup, app. 800 lbs. 3-way fridge, stove, asking $1400. 478-0006.

9½' SECURITY CAMPER, stove, oven, furnace, 3-way fridge and water, excellent condition, $2800 OBO. 477-7714.

21' FULLY CONTAINED, shower, etc. Dual wheels, electric brakes, perfect condition. $3250. 595-1728.

HARDTOP TENT TRAILER, sleeps 6, propane furnace, stove, icebox, sink, excellent condition, $1200. 383-2267.

12' CHASSIS MOUNT CAMPER, homemade, $1000 or trade for equipment, livestock, etc. 642-4634.

1973 CHEVY CAMPERIZED van, V8, power steering, power brakes, automatic, 37,000 miles. $5550. 388-3882, 477-9407.

74 18' SCAMPER, SLEEPS 6, self-contained, single axel with automatic awning, excellent condition, $4395 offers. 478-7341.

1973 VOLKS SAFARI MOTORhome, loaded, stove, fridge, sleeps 4, 29 mpg, $4900. 112-743-5285

1976 VANGUARD TRAILER 23' tandem axle, tub, shower, every convenience, many extras, excellent condition. 721-3634

168 CAMPERS, TRAILERS and MOTOR HOMES

WILLE
Dodge • Chrysler
SECURITY
CAMPERS
TRAILERS
MINI HOMES
CLASS A
MOTORHOMES
CLEAROUT OF
PRESENT STOCK
HURRY FOR BEST
SELECTION
VICTORIA'S
EXCLUSIVE
SECURITY
DEALER
3200 DOUGLAS
AT CLOVERDALE
382-2313
MON. TO FRI. 9 TIL 9
SAT. 9 TIL 5. Dealer 5881

TRIANGLE
HOMES LTD.
PRE—OWNED
TRADES
72 WINNEBAGO 22' Class A $14,900
72 CAVEMAN 11' Self-cont. Camper $3,795
74 SOUTHPARK 23' Travel trailer $5,895
75 WINNEBAGO 25' Class A $19,900
75 CHEV. Big Doolie 1 ton p.u. OFFERS
77 PROWLER 19' Travel trailer tandem $6,995
77 KOMFORT 17' Travel trailer $6,495
78 BENDIX 29' Class A, like new $36,995
79 FORD E150, raised roof day Van $12,995
79 ASPEN station wagon, 6 auto., 6,600 km. $6,395
79 FORD E250 Luxury van, all possible options $13,995
INDOOR
SHOWROOM
OPEN 7 DAYS
Thurs., Fri. til 9
Sun. Noon-5
Franchised dealer for Citation, Corsair, Aristocrat, Centurion, Southwind, Jamboree and Diplomat.

In Sidney on the Pat Bay Hwy., across from Sandown Raceway.
656-1122 656-7251
Dealer 1055B

IMPALA CAMPING WORLD
WINNEBAGO
RUSTLER
ROADWAY
HOLIDAIRE
TRAVELAIRE
LEISURECRAFT
BOLER, LIONEL, EMPRESS
CANOPY TOPS — ACCESSORIES
SERVICE
PAT BAY HWY., SIDNEY
656-5504 DEALER 5513A

OPEN 7 DAYS
SPRING BREAK
SPECIALS!!
'61—16' TeePee trailer Only $1,295
'79—8' Roadway camperette Only $1,395
'74—Lionel 85 tent trailer Only $1,895
'79 Brand new Roadway camper Only $2,495
'78—18' Fleetcraft tandem trlr., c/w hot water and shower Only $4,995
'74—24' Intruder by Fleetwood, self-contained, storm windows Only $6,995
'73—26' Argossy by Airstream, roof air, custom awning Only $9,950
'69 Winnebago D21 Brave Only $9,995
'79 Datsun, gas stingy Motorhome Only $13,900
'77 Empress 22' Mini Motorhome Only $17,950
ANY LOW LOW PRICED
MOTORHOMES

DOMINION
MOTORS
CHINOOKS, LITTLE CHIEF,
KIT KAMPERS,
LAYTON TRAILERS
and TRAV-L-MATES
LIGHT WEIGHT
TRAILERS
74 BOLER 13' $2495
74 SPRITE 13' $2795
74 CYGNET 16' $3295

78 22' TRAVELAIRE MOTORHOME. Fully equipped — only 5,000 miles. Very clean $19,950
78 DATSUN DELUXE with radial tires and overlands, radio. 16,000 Km. Only $5495
75 8' KIT CAMPER fridge, furnace, hydraulic jacks $3100
YOUR DOWNTOWN
R.V. PARTS DEPOT
1703 Blanshard St. 385-5012
Dealer 5183

Fennell's
TRAILER SUPPLIES
LTD.
PROPANE — REPAIRS
AND
APPLIANCE SERVICE
Custom Building
and
Van Conversions
Large Parts
and Accessories Store
652-3941
Mon.-Sat. 9 to 5
Sun. 12 to 4
6459 Patricia Bay Hwy.

1977 18½' SHASTA TANDEM trailer, many extras and 1976 Matador station wagon, 29,000 miles, both as new. 656-6701.

WE WILL BUY YOUR GOOD used Rec. Vehicle. Peden R.V. Ltd., 2855 Quesnel St., 386-3464.

1978 WINNEBAGO BRAND new condition. Only used twice. 479-8698.

RENT FOR HOLIDAY. DEluxe motor home. $325 a week and 10¢km. 478-5829

31' 5TH WHEEL, 1974. $9,800. Phone 656-3359.

CAMPER FOR TOYOTA PICKup, $200. 478-9223.

168 CAMPERS, TRAILERS and MOTOR HOMES

1979 DODGE MAXI VAN CONversion, power steering, power brakes, air conditioned, automatic, AM/FM cassette, 4 Captains chairs, stove, oven, heater, tow bar, electric brake wiring, 2 batteries, many extras. $13,900 Offers. Commercial vehicle required, will consider part trade. 384-0024.

CAMPERETTE
Fits any import long box truck. Complete with ice box and propane stove. Beautiful upholstery and appointments. Special this week only at $1295. GEM MOTORS, 480 Esquimalt Rd. 382-7195. Dealer 6331.

1978 GMC DELUXE
Van conversion by Vanguard, 4 swivel captain's chairs, 2 tables and chest-a-bed, icebox, sink, large bay window, air conditioning, sun roof etc. etc. only 23,000 km., excellent condition. 386-9160.

1978 CHEV CAMPER VAN, 350, V8, power steering, power brakes, automatic transmission, low mileage, in exceptional condition, all amenities, fully self contained, many extras including extra battery, tire, tapedeck, etc. Private sale. For further information phone 656-1761.

EDSON MOTORHOME, 23' high output furnace, 12 volt A/C, 205 amp. battery, range with oven and power vent, 3—way fridge, toilet, shower, monitor system. Ford 460, captain's chairs, radial tires, Bosch fog lights, backup lights. $15,000. 478-9354.

PROPANE
PARTS—SERVICE
BOB'S
MOBILE HOMES LTD.
25 Crease 386-3623
Dealer 5689

FOR RENT OR SALE
MOTORHOMES
WEEKLY—MONTHLY
GARDEN CITY AUTO LEASE LTD, 2978 Douglas, 382-9111. D-5721.

DOGWOOD TRAILER SALES
PARTS—PROPANE
WESTERN WILDERNESS
Campers
WILDERNESS Trailers
2630 Deville Road
Highway 1 at Millstream
478-6841 D 5390

1976 26' ITASCA, IMMACULate condition, 12,000 miles. Roof air, engine air, power plant, 8-track stereo, TV antenna, CB, luggage carrier, 3 piece bath. Trailer hitch front and rear. Good rubber. 642-5312.

75 FUNCRAFT MINI MOTOR home, stove, fridge, furnace, toilet, power brakes, power steering, radio, tape deck, etc. 2 snow tires on rims. Like new. Only 22,000 miles. $8,950. 386-7646 after 5pm.

22 FT EDSON TRAILER, $6900, air conditioning, tandem wheels, oven, shower, many extras, very clean, top condition, call 112-743-4864 or view direct at no 10, Specticle Lake Mobile Park, Malahat.

NEW TO VICTORIA
MOBILE RV DOCTOR
Repairs to boat and holiday trialers, campers and motor homes. 479-2119

1975 GM MOTOR VAN, MILEage 17,000, power steering, power brakes, toilet, sink, stove, refrigerator, heater, dinette, sleeps 4, fully equipped, $8750 or best offer. 388-7922.

77 FORD F150, EXCELLENT condition, power steering, power brakes, 27,000 miles with 8' camper, fridge, stove and heater. Will sell seperately. 865 Wollaston. 385-1536

FIFTH WHEEL, 1977 30' Prowler, exceptional condition, many options including new hitch assembly and 16' awning, towed only 2200 miles. Offers on $10,800. 598-7977.

21' FORD MOTORHOME. Excellent condition. Fully equipped, and gets good gas mileage. Asking $7500. 383-3051 9-5, ask for Bill. 385-1590 after 5:30 only.

79 25' GOLDEN FALCON DEluxe, eye level oven, separate bedroom, 3-piece bath, complete with TV, AM/FM stereo and Reese hitch. 3430 Seymour Ave. Lot #50.

72 WINNEBAGO, 20', CLASS A motorhome. Furnace, fridge, shower, toilet, 3 burner gas range and oven. Awning, sleeps 5, 50,000 miles. Clean. $11,000. 652-4703 or 652-5549

1978 TIOGA 22½'
Mini Deluxe, side bunkhouse, separate shower, 10 cubic foot fridge, Onan generator, roof air, 440 Dodge, lady driven only. 477-8884. 1771 Mortimer.

17' TERRY, SLEEPS 6, 3-WAY fridge, stove, oven, furnace, flush toilet, awning and TV antenna. Mint condition. Equalizer hitch, extension mirrors, jacks, etc. $4500, 592-1030

1977 DODGE MAXI VAN CONversion, 10,000 miles, showroom condition. Raised roof, oven, stove, furnace. Lots of storage. Best offer over $9500. 112-748-1945 (Duncan)

CAMPER-VAN 76 ECONOLINE Funcraft conversion. Power steering/brakes, sleeps 4, 2 batteries, 2 gas tanks, fully carpetted. Many extras. Excellent condition. $8900 obo. 112-537-9726.

MOTORHOME, 22', 1976 sleeps 6, large bath, super storage, good condition, ready to go. $11,900. Serious offers considered. 477-7477

1979 F250 SUPER CAB, 400, 4 speed, camper special, 20,000 km, $9000. Deluxe 10½' camper with 4 hydrolic jacks, $3500. 479-8313

8' VANGUARD CANOPY WITH cargo door, $200 or best offer; 8' camper without cab-over with stove, sink, icebox, $750. Must sell. 658-8727.

ONE PAIR BROPHY CAMPER jacks, $80; one pair trailer mirrors, $12; one front bumper hitch, $9. All excellent condition. Phone 477-5720.

11' CAMPER, STOVE, OVEN, porti-potti and many extras. Excellent condition. $2950 or best offer. Also 30'' canopy $150 or best offer. 652-4033.

1978 20' VANGUARD MOTORhome, 350 Ford, 18,000 miles, cruise control, sleeps 6, like new. Sell or trade on acreage. 478-0585.

1973 FORTUNE SKYLINE 10'6'' camper, everything in it, toilet, shower, etc. Exchange for 8'6'' factory camper. 477-7332 after 6pm

7'10'' HAIDAWAY CAMPER for import pickup, 3 way fridge, stove, sink, portapotty, excellent condition, highjackers, $2300. 6300 Springlea Rd. 652-1917.

1976 OKANAGAN MINI, WELL maintained and in excellent condition, Ford Chassis, 360 motor, 10 MPG or better, $13,700 or best offer. 112-743-4778.

RAVEN RV'S
VAN CONVERSIONS
479-3178

WINNEBAGO CLASS A MOTOR home, air conditioning and power plant, clean, well maintained. 479-6612

8' CAB OVER CAMPER, DEsigned for ½ ton truck, 3 burner stove, sink, cooler, leatherette upholstry, $1550. 656-3205.

1970 TRAVELAIRE 18' TRAILer, fully self contained, excellent condition, $3300. 479-7770, 479-9955

1976 DATSUN LONGBOX WITH Corda Lane "large" camper, in excellent condition. 478-5453 after 6pm. Days 478-4522.

14' KENSKILL WITH BRAKES, fridge, ice box, 3 burner stove with oven, sleeps 5. $1200 firm. 478-1248

1969 VW CAMPER, POP TOP, $2995 or best offer. 479-8708

168 CAMPERS, TRAILERS and MOTOR HOMES

PEDEN
RECREATIONAL VEHICLE LTD.
—16 Years of RV Experience
Ready to Serve You—
★ VANGUARD ★
★ PROWLER ★
★ TRIPLE E ★
★ STARCRAFT ★
JUST ARRIVED
NEW BEACHCOMBER 15'
FIBREGLASS TRAILER
Equipped with toilet, 3-way fridge, furnace, power convertor, demand pressure system, 14'' tires, sleeps 4, tinted radius windows $6295

NEW 1979 Triple E 25' ALGONQUIN class A motorhome. A must to see before you buy. The last 1979 model available.

SPRING SPECIALS
NEW '79 PROWLER. 20' Trailer. One only $7495
NEW '79 PROWLER. 32' 5th Wheeler. One only $14,995
NEW '79 VANGUARD. 8'9'' Camper. Fridge, furn. $4395
NEW '79 VANGUARD. 22½'' Motorhome. One only $22,995
NEW '79 TRIPLE E. 23' Class A Motorhome. One only $24,995

Plus Many Special Prices on the Fantastic 1980 Models.

JUST TRADED
'78 VANGUARD 11 ft. fibreglas roof dlx self contained camper c/w hyd jacks. $7495
'77 VANGUARD 8'9'', fridge, oven, htg, x tank. Very clean. $4295
8' VANGUARD camperette $750

—Large Parts and
Accessories Store
—Repairs
—Rentals
PEDEN RV LTD.
285 QUESNEL ST. (D6418)
386-3464
Behind Empress Pontiac Buick

CAMOSUN
RV
CENTRE
"Open All
Weekend"
★ OKANAGAN ★
★ SCAMPER ★
★ COLEMAN ★
SUPER
SPRING SPECIALS
1980 22½' OKANAGAN mini motor home $22,789
1980 8'9'' OKANAGAN, fridge, furnace, toilet, jacks $5206
1979 9'6'' OKANAGAN, fridge, furnace, toilet, jacks $6214
1980 SCAMPER 11' self-contained loaded $7514
PARTS
DEPT. SPECIALS
POLOR CUB air conditioner $295.95
ROVER portable toilets $49.95
SERVICE
DEPT. SPECIALS
—Trailer wiring for your auto
—Van conversions
—Installation of hitches, gas detectors etc.
BEFORE YOU
BUY
SEE US FIRST
—Great selection
—The best price
—The best after sales service
VICTORIA'S ONE STOP
RV SHOP
650 Burnside 384-0213
Dealer 6732

KUSTOM KOACH
PROUDLY CANADIAN
KUSTOM KOACH
INDUSTRIES LTD
Canada's leading manufacturer of quality recreational vehicles is pleased to announce the appointment of
HANSON'S TRAILER
SALES LTD.
LOCATED ON THE
ISLAND HIGHWAY
9 MILES NORTH OF NANAIMO
EXCLUSIVE DEALER
For Vancouver Island
PHONE 390-2743
Hours 9:00am to 6:00pm
Mon-Sat
For evening & Sun. appointments
Please phone Harold Hanson
Res. 390-4887
1980 MODELS ON
DISPLAY NOW
Spring clearance, a limited quantity of 1979 models priced to clear.
WEEKEND SPECIAL
1979 23' Mini Motorhome factory demo, fully equipped, low mileage, $19,500.
Dealer #6692

12' LIGHT TRAVEL TRAILER, stove, icebox, sink, sleeps 4, $1450. 658-5314.

66 DODGE VAN, VERY clean, insulated, paneled, toilet, gas stove, $1495. 658-5476.

23' RUSTLER, SELF-CONtained, bathtub, etc. $6,000. 478-7979.

1969 SCAMPER 17', FULLY self-contained, asking $2900. 477-6072.

9½' OKANAGAN CAMPER, new condition, fully equipped. $4200. 652-5756

RENTING MOTOR HOME, class A 23' Winnebago, $250.00 week, 8¢ mile. 479-3471.

SECURITY CAMPER 10½'. Hydraulic Jacks, A1 Condition also Ford ¾ ton pickup. 537-2947.

1976 25' PACE ARROW MOTORhome, sleeps 7, lovely unit, offers to $22,500. 477-7094.

8' CAMPER, SLEEPS 4, ICE box, stove, jacks, $1200. 477-9158.

18' SHASTA TRAILER, FULLY equipped, $2500. Phone 382-3676.

168 CAMPERS, TRAILERS and MOTOR HOMES

BRITANNIA
R.V. CONVERSIONS
Now in stock, new 1980 Suncoach Maxi Van Conversions. Fully camperized, deluxe appliances, sleeps 4. Buy direct and save $$$. These deluxe units start from $12,900 also used 1977 Chev Camper van $9,700.
1080 Goldstream Avenue
478-2713 Dealer #6703

22' MOTORHOME, SLEEPS 5-6, adaptable for food vending, $11,750. 479-7571.

36' TRAVEL TRAILER, fridge, new stove and furnace, $3200. 479-0270 or 478-6257.

1978 CURTISS CHEV CAMPER, 5000 miles, complete facilities, sleeps 4, $12,900. 642-3902

HARDTOP TENT TRAILER, sleeps 4, excellent condition, $600. 478-0945.

77 30' PROWLER 5TH WHEEL, premium condition, $10,750. Phone 478-6282.

1975 STARCRAFT 8 CAMPER trailer, fully equipped, add-on screen kitchen. 385-6059.

15' 1975 RANDALL, FURNACE, 3-way fridge, extras. $3000. 386-9934.

1972 27' AIRSTREAM TRAILer, twin chesterfield beds. Excellent condition. 478-4557.

BOLER 13', STOVE, ICE BOX and mirrors, jacks and awnings. $2600. 478-5751.

STOP MOTORS LTD.
2524 Douglas St. 383-3635

1976 DODGE MAXI-VAN, fully-camperized, $9700 or best offer. 658-8334.

1969 10' CAMPER
Toilet model. Asking $1750, 478-9748.

LARGE CUSTOM CAMPER for import pickup. Ice box, 2 burner stove. 478-9443.

UTILITY TRAILER, 16'' wheels, 2 spare tires, $195 or offers. 479-1848.

UTILITY TRAILER, ALUMINium frame and base, $250. 721-3008.

11' VANGUARD, FIBERGLASS roof, completely self contained, like new. 478-7356

1964 13' HOLIDAY TRAILER. Sleeps 4-6. Stove, oven, fridge. Level ride hitch. $1500. 478-6573.

FIBERGLASS CANOPY FOR 8' box, full back-full sized door. 474-2526

MUST SELL 11½' CAVEMAN camper, many extras. Can be see at Avonlea Motel, unit 2.

TENT TRAILER WITH LARGE canopy, good condition, $300. 474-1890

UTILITY TRAILER IN EXcellent condition, asking $500. 595-2465.

1974 VW WESTFALIA CAMPER van, top condition, $6850. 658-5836.

169 MOBILE HOMES AND PARKS

CEDAR GLEN
ESTATES
YOU'VE SEEN THE REST.
NOW COME SEE THE BEST!
Peace & tranquility surrounds you amongst the large beautifully treed lots. Only minutes from shopping & some of the best fishing in the world! Your choice of lot & 14 or 24 wide setup with skirting, sundecks, landscaping, cedar sheds, & more! Lots are going fast. Taking reservations with a refundable deposit. View our showroom in Langford (off Trans Can Hwy) & "Esquimalt Craigflower Rd"
Buy Right Homes
DL6162 474-2154 383-2912
Langford open daily till 8, Craigflower daily till 5.

GOLDSTREAM
MOBILE HOMES LTD.
T/Can Hy Sooke Lk Rd
New 1980 homes on display, 14x70 5 place award winning bathroom, 2 BDR c/w fireplace; new d/wide 2 BDR, 2 bath (1-ensuite). Set up in adult sect; 14x70 3 BDR. For private property set up, open for offers. Marsh Smith 478-1751 or 478-8774 Res. Dealer 1280A.

ADULT PARK
Shop around and compare
Five year lease with large lot
Ocean views
Close to Sidney and hospital
TRIANGLE HOMES
VICTORIA LTD
2435 Trans Canada Highway
Victoria B.C.
Open 7 days a week
DL5088 478-1774

LANNON CREEK
POSSIBLY
CANADA'S FINEST PARK
Buy your mobile home at the dealer of your choice. Scenic water and mountain views. Phone 642-5486, or 642-5972.

MUST RELOCATE
20'X40' double wide mobile home for sale. 2 bedrooms, fridge and stove. Economical to heat. Good condition. $15,000 or best offer. 474-1959.

12X68 2-3 BEDROOM MOBILE home in Seaview Trailer Park, Sooke, BC. With well kept fenced yard, close to all faculities, recent inside renovation, includes appliances and outside tool shed. 642-5593.

DOUBLE WIDE 24X56 CANAmera, high scenic view lot, in lovely Lannon Creek Park, Pad #79. 3-bedrooms, 2-baths, TV room, 6 appliances, lots more. 642-4140.

12'X54' MOBILE, 2 BEDROOM home, in adult park on Langford Lake. Sundeck, toolshed and some furnishings. $18,000. 383-4203.

TO BE MOVED
3 bedroom, modular home 24X40, new condition. Fridge, stove, carpets, drapes. $25,400 or best offer, 652-3096.

WE WILL PAY CASH!
for your mobile home! Ph. now for confidential estimate.
474-2154 Buy Right Homes

ADULT PARK. CARPORT, fireplace, air conditioner, sundeck, den, storage room. Very good clean condition. 474-1015.

LANGFORD BARGAIN
12x60, 4 appl, fruit trees! Offers on $15,900!! Call 383-2912, 474-2154, Buyright. D6162.

1152 SQ. FT. LUXURY!
24x52 on secluded lot. Close in! 12x24 mstr. bdrm. Many extras. 474-2154. Buyright. D6162.

1 BEDROOM WALLXWALL carpet, washer/dryer, sidexside fridge and freezer on bus line. $9000. 479-8047.

TO BE MOVED 1975 HOMCO Embassy, 24'x48', 3 bedrooms, appliances, drapes, $28,000 or best offer. 112-743-5688.

EVERGREEN PLACE, DUNcan, large lots for rent, family, pets. 112-746-5890.

CEDAR CREEK MOBILE home park, Mill Bay has space available. 112-743-2449, 743-2591.

FULLY FURNISHED!
68x12, 4 appl, 8x24 deck! $16,900. 474-2154. Buyright. D6162.

12X68 MOBILE HOME, 2 BEDrooms, fridge and stove, good shape. $11,000. 479-1329.

169 MOBILE HOMES AND PARKS

$11,000 WATERVIEW
Beautiful views out to Cape Flattery. Immaculate, one bedroom fully finished Trailer, Ideal Bachelor Pad, Propane heat. Lovely patio with awning. Separate shed.
477-4118 PAT FORBES 381-2233
OCEAN CITY REALTY LTD.

DOUBLE WIDE MOBILE home 24x44 ft. fully skirted with sun deck and rear porch, 10x11 ft garden shed, and four new quality appliances, nicely landscaped and set up in best mobile home (adults only) park within 8 miles of Town & Country centre. A steal at $25,900. Phone today to 478-8786 for viewing.

THINKING OF SELLING?
Think of Buy Right Homes!
We sold over 28 used homes since Jan. We have anxious buyers waiting and not enough homes to show! we will get top dollar for your home. Call us for a free no obligation appraisal!
474-2154 Buy Right Homes

181 TOURIST ACCOMMODATION

B & B
Victoria's original Bed & Breakfast sitting in the shade of Craigdarroch Castle, 1 mile from downtown. Where good old British Hospitality lives on. Single $17 per day or $112 per week. Double $27 per day or $175 per week. All rates include breakfast. Family rates available. For information write Craigmyle Guest House, 1037 Craigdarroch Rd., Victoria B.C., V8S2A5 or phone 595-5411.

185 CONVALESCENT AND REST HOMES

JOAN CRESCENT MANOR
Retirement Home
Under new management
1045 Joan Cres
Mrs M. Baker 595-1315
A touch of distinction

PENSIONER, ROOM AND board. 24 hour good nursing care. 384-6452

190 ROOM and BOARD

OAK BAY GUEST HOUSE
1052 NEWPORT
Bedsitting rooms available with private baths. Excellent meals, maid service. Beautiful surroundings, close to ocean, Sealand, bus route, shopping, golf course, etc. Ideal for retirement living. Bed and Breakfast available reasonable rates. 598-3812.

ROOM AND BOARD $250. Phone 479-5379 or 385-9821

193 ROOMS TO RENT

DOMINION
HOTEL
Rooms from $67.50 per week. TV and maid service at our full facility downtown hotel, close to all buses. 384-4136, 759 Yates St. (Division of Wells Fargo).

LOW RATES
MAID SERVICE
Room by day, week or month. Singles from $45 per week, $140 per month. The JAMES BAY INN, 270 Government St. 384-7151. (Div. of Wells Fargo).

ROOMS TO RENT WITH BALconies, near UVic. Kitchen privileges. Ladies only. 477-0129 after 6.

MODERN KITCHEN UNITS, close to downtown, color TV, from $27.50 daily and from $95 weekly. 383-0742

ROOM, FREE TO LADY WHO will be companion and helpful to a retired lady. 592-8788.

ROOM FOR RENT IN CLEAN, attractive house. $167. Gorge area. Call Linda 385-8651.

PARTLY FURNISHED ROOM, available immediately, $125. Phone 592-2938.

WEEKLY SLEEPING ROOMS, Douglas Hotel. Special rates.

197 HOUSEKEEPING ROOMS TO RENT

NICE, BRIGHT, SELF-CONtained housekeeping room in quiet, residential area. Wall to wall carpet. Kitchen. $150. month inclusive. Suitable for student. 598-3671.

OAK BAY AVENUE, NICE LOcation, near Rec Centre and village. Bus stop. Cablevision. Friendly atmosphere. $118. No pets. 592-1179, after 5.

CLEAN HOUSEKEEPING rooms, everything supplied, low rates. York Hotel, 711 Johnson, 385-2544.

JUBILEE AREA, FURNISHED room, available April 15, fridge and utilities included. $149 per month. 592-9780.

NEAR FORT-COOK, FRIDGE, stove, sink, cablevision, fully furnished. 384-5920.

FURNISHED, NEAR BUSES and laundromat, immediately, non smokers. 382-3463

199 HOUSEKEEPING ROOMS WANTED

HOUSEKEEPING ROOM OR small cottage wanted by quiet gentleman, non-smoker, Saanichton area or Brentwood. 656-7694, 652-3157.

200 APARTMENTS TO RENT UNFURNISHED

1 BEDROOM AVAILABLE IMmediately to mature adults (1 family). No children or pets. 477-5958.

ESQUIMALT AREA. BRIGHT, spacious 2 bedroom. $251 per month. Quiet tenants. No pets. 382-1127.

MCLURE HOME, OAK BAY, one bedroom suite, fireplace, for one mature person. No pets. 598-7753

3 BEDROOMS
Available May 1st. Located in Esquimalt. No pets. $385. 658-5058.

885 OLD ESQUIMALT RD APT. One bedroom, beautiful corner suite. $200. Middle-aged couple or older lady. No pets. 385-1849.

UNIVERSITY. LARGE ONE bedroom condominium. Responsible couple or single adult. No pets. $275. May 1st. 477-5803.

OAK BAY BACHELOR SUITE May 1st. $203. No pets. Phone 592-1167 between 9am and 7pm for appointment to view.

ORCHARD HOUSE, ONE BEDroom apartment, $305 month. 478-5795

APPLICATIONS NOW TAKEN for bachelor suite. Manager 386-9072.

2 BEDROOM APARTMENT, mature adult 1 family building. No children or pets. 384-4685

APPLICATIONS NOW BEING taken for 1 bedroom apartment. Manager, 386-9072.

BACHELOR, 1 BEDROOM. IMmediate occupancy. Older couple preferred. 384-1738

BACHELOR APT. AVAILABLE May 1. Downtown. Suit older person. 383-1833, K.I.M.

$168.05. 1 BEDROOM, 877 OLD Esquimalt Rd. 382-5243 or 384-5459. May 1st. Adults.

$230 LARGE ONE BDRM!
Laundry! Carpet/drapes 5A17
RENTEX 381-1234 fee

ONE 1-BEDROOM, 1 BACHElor, mature adults, no children or pets. 384-1950.

PRIVATE BEACH. 2 BR.
912 Selkirk Ave. 382-3502.

ONE BED, COLWOOD AREA, no pets, no children. 478-4234.

200 APARTMENTS TO RENT UNFURNISHED

Homehunters
2713 QUADRA
381-2113
HERE ARE JUST A FEW OF
OUR MANY EXCLUSIVE
LISTINGS.

1. - Housekeeping, Cook St. $185.
2. - Housekeeping, Cook St. $190.
3. - Housekeeping, Cook St. $200.
4. - Bach. suite, Quadra ST, f/s, w/w, parking $200.
5. - Bach. Gorge, f/s, carpeting $160.
6. - 2 Br. Gorge E. f,s, w/w, pool & sauna $330.
7. - 3 BR. Esq. f/s, w/w, children welcome $400.
8. - 3 BR. Esq. f/s, w/w, children welcome $400.
9. - 2 BR. Esq. f/s, w/w, parking $278.
10. - 2 BR. Saanich, f/s, w/w, w/d, children & small dog $475.
11. - 2 BR. Esq. f/s, w/w, parking $360.
12. - 1 BR. Esq. Just renovated $180.
13. - 2 BR. Esq. f/s, w/w, young child welcome $345.
14. - 1 BR. Gorge E, f/s, w/w $230.
15. 1 BR. North Park, f/s, w/w, suit seniors $209.
16. - 2 BR. f/s, heat, c/v, parking. Small child weldome $230.

Mon - Fri 9-9
Sat - Sun 10-5
381-2113 - Fee $30

BB B ROWN ROS on LANSHARD
"People Helping People"
BACHELOR SUITES
$150.00 #302-2634 Quadra. St., small block, w/w, s/f, heat included, available April 1.
$203.00 #303-1205 Rudlin St., small block, tenant pays utilities, available April 1.
THREE BEDROOM SUITES
$375.00 — No. 201-642 Admirals Rd., 3 bdrm., split level condominium suite, w/w, s/f, tenant pays utilities, available April 1.
For further information call:
Brown Bros. Agencies Ltd.
385-8771 (anytime)

rentex
710 MARKET
381-1234
ONE BEDROOM $180
Heat paid James Bay 1A1
TWO BEDROOM! KIDS OK!
$246 lndry! Heat paid 1A22
BALCONY! CARPETS!
Kids OK! 1½ baths 1A25
COLWOOD! 2 BDRM!
Kids OK! Heat paid $294 6S2
CALL TODAY

rentex
381-1234
710 MARKET
Available now! $250. 3-bdrm., kids OK! Carpet. 4A3
MAY FIRST $350
Character suite, util pd. 1S1
$200 DELUXE ONE BDRM.
Carpet thru-out, lndry. 1A19
CALL TODAY

630 SEAFORTH
Deluxe waterfront condominium with plush W to W carpets, grass cloth paper, 3 first line appliances, and patio. Cozy and warm central oil heat. (5rms, 2 bathrooms, 2 bdrms) very spacious and never lived in, new & modern, all quiet neighbors and no pets or children. Please phone 382-4312 or 382-8239 days or eves call 477-4662. $600. per month.
Dickie Agencies Ltd.
630 Seaforth

SUPERB VIEW
OCEAN AND MNTS.
App. 1500 sq. ft. available now, $695.00 per month. LR, fireplace, DR, 5 appliances in Kitchen. Own laundry rm., W&D. Breakfast room. 2 large bedrooms, 1½ bathrooms. Storage, parking (covered). Small exclusive bldg. Only 8 units. Elevator. Call
ROMA MOLYARD
384-4827 (eves.)
Royal Trust 384-8001

CLASSIC
McCLURE
One bedrm, Kitchen, Bathroom and Large Living Room, ground floor, $500 per mon. PHONE US, leave name and phone number and we will phone you back.
SEASPRAY PROPERTIES
LTD. 477-7131

CHALET APTS.
1465 Fort St.
(Off Pemberton Rd.)
One and Two BRs from $250. No pets or children accepted. Mature adults only. Call Manager at 595-0593.
Complete Property
Management
(Div. of D. F. Hanley & Assoc.)

JUBILEE AREA
Two deluxe 2 bedroom apartments in adult only building available April 15 and May 1. Includes dishwasher and underground parking. Call resident manager, 592-0587 or Realspan Properties Ltd. 388-6454.

VILLAGE OAKS
2125 OAK BAY AVE
Luxurious condominiums, 2 bedroom suites, 1½ baths, available immediately, close all amenities. $450 and up. Call 595-2919 between 10-4pm

NEARING COMPLETION
RENTING NOW
MARINA COURT, SIDNEY
9843 2nd STREET
Spacious and attractive
2-BR suites with Fireplaces
From $390. Adult oriented
G. Stricker, 388-5464, pager 577
Residence 592-0726

EXECUTIVE TOWN HOUSE, Rockland area, includes:
3 bedrooms
2½ bathrooms
fireplace
all appliances
and more.
$750 per month
To view 385-8711

NEW 1 AND 2 BEDROOM suites. Private entrances. Available now. Self contained, new appliances, electric heat, 4 piece bath, plush carpeting, unique suites offering comfort and convenience from $360 per month. Phone 384-8822.

SEAVIEWS, LOVELY 2 BEDroom suite in private residence. Includes fridge, stove, washer, dryer. Located Central Saanich. Adults only. No pets. $475 plus ⅓ of utilities. Available immediately. Phone evenings 656-5876

ESQUIMALT, COUNTRY SETting, 3-bedroom, completely renovated. Stove and fridge supplied. Children OK. No pets. References. $400 per month. Available immediately. 642-4463.

AVAILABLE NOW 2 BR. 1½ baths condo. Also 2 BR. 1½ bath condo. Available May 1. In quiet building. Fairfield area. No children, no pets. $450. per mo. 386-3281 between 8:30am - 4:30pm or 595-6191 eves. K.I.M.

LORD STANLEY MANOIR
1350 Stanley Avenue. Bachelor suite available May 1st. $199. No children or pets. 595-4128.

YATES ST. QUIET BUILDING, 2 bedroom $266, 1 bedroom $217. Heat, cable vision, garage. Bachelor with wallbed $175. Ideal for seniors. 384-7785, 386-1961.

200 APARTMENTS TO RENT UNFURNISHED

HILLSIDE—QUADRA AREA
Clean, bright 1-bdrm suite, wall to wall carpet, sun drapes, hot water, heat, parking included. $219 per month. Available April 15, '80. Phone 383-1447.

CITY CENTER
May 1st, large bachelor, self-contained, appliances, clean, quiet block with garden area. References, $200. 388-9942.

2 BEDROOM, BASEMENT suite in Esquimalt. Wall to wall carpeting, stove, fridge. No pets or little children. $275 per month pay own utilities. 385-2821.

2 BEDROOM SUITE NEAR park and ocean. No pets, non smokers. References required. $425 per month includes utilities. 386-2103

BACHELOR IN JAMES BAY, partly furnished, $155 monthly including utilities. Available immediately. Phone after 5pm, 595-5242

3 BEDROOM LOWER SUITE near Woolco. Wallxwall, fridge, stove, washer/dryer. No pets. Children welcome. $300. 382-3654.

1366 HILLSIDE. AVAILABLE May 1. Deluxe 2 bedroom condominium $360. Also 2 bedroom Penthouse suite $435. Call 383-5833, K.I.M.

3 BEDROOM TOWNHOUSE, separate entrance, laundry facilities. $375 per month, plus $200 secruity deposit. 383-3324

201 APARTMENTS TO RENT FURNISHED

BB B ROWN ROS on LANSHARD
"People Helping People"
$600.00 — Beach Drive, luxurious furnished one-bedroom condominium suite, s/f, garburator, dishwasher, 2 bathrooms. Excellent references required. Available April 1.
For further information call:
Brown Bros. Agencies Ltd.
385-8771 (anytime)

DALLAS ROAD
WATERFRONT
$525. per month. Lovely, completely furnished, 2-bedroom apartment, 2 baths, swimming pool. Available end of April for 4 to 5 months. JO ANN HOPPE at 598-3321.
JACK MEARS OAK BAY
REALTY LTD.

ELBOW ROOM
Clean, comfortable, spacious 1 or 2-bedroom apartments, located in a quiet, parklike estate, extra-large kitchens, fully-equipped, cable tv, maid service, some fireplaces, special winter rates. Casa Linda Motel, opposite Royal Colwood Golf Course, 364 Goldstream Avenue. 474-2141.

ONE BEDROOM SUITE IN luxurious Somerset House, tastefully furnished. TV, linen, dishes, balcony, indoor pool, etc. Few minutes downtown. Responsible adults. May-September flexible. $500-$550 per month. 595-0662.

FULLY EQUIPPED MODERN kitchen units by day, week. Close to downtown. Colored TV, linen, dishes, towels, underground parking inclusive. Phone 383-0742.

AVAILABLE APRIL 1ST, BY month, very pleasant as new 1 bedroom, also bachelor, fully equipped, near town, park, sea, extensive views, pool, etc. 385-7841.

ONE BEDROOM SUITES, fully furnished including color TV, dishwasher and maid service. By day, week or month. 388-7818

FULLY MODERNIZED COTtage with fireplace and carport. Park-like setting. No pets please. Malahat Bungalows 478-3011.

DOWNTOWN LOCATION, 2 rooms plus kitchenette, heat and water supplied, share bath. $185 per month. Available mid-April. 642-4463.

FULLY FURNISHED! $275
James Bay! carpets/drapes
Heat paid! Laundry 1S16
RENTEX 381-1234 Fee

LUXURY 1 BEDROOM CONdominium, TV, sauna, pool etc. Orchard House. $390 monthly. 381-0645

SUBLET LARGE 2 BEDROOM apartment May through August, Esquimalt area, heat and hot water included. 384-4276 after 5.

FULLY FURNISHED!
James Bay! $275, ht. pd., lush w/w carpet, drapes! 1A18
RENTEX 381-1234 fee

ROYAL VICTORIAN MOTEL, 230 Gorge Rd. East. Furnished units from $70 to $90 per week. Please call 385-5771

ONE BEDROOM, SELF-CONtained, newly decorated. $230. 614 Esquimalt. Mature people. 592-4673.

BACHELOR SUITE, $180. CORner Cook and Bay Street. 595-6748 or 385-5513.

ROCKLAND AVE. BACHELOR suite, sunny, quiet, $195. 388-6319

202 FURNITURE TO RENT

Mais Furniture
& Appliances
WASHER and DRYERS
COLOR or BLACK/WHITE TVs
FURNITURE—APPLIANCES
at PENNIES per DAY
1821 Cook 385-2435

CAMOSUN
FURNITURE RENTAL
Month to Month
Piece or group
Immediate Delivery
833 Yates 383-3655

203 APARTMENTS WANTED

SEVERAL HOUSES OR apartments, furnished, required to rent from July 13 to August 26, 80 and a variety of periods. Preference to vicinity of St. Michaels University School, 3400 Richmond Rd. Some cases will apply to single persons others to families with or without children for artists in residence during Victoria International Festival. Please call collect to Vancouver 736-1611 during office hours or write to 3737 Oak St. Vancouver, B.C. V6H 2M4.

RESPONSIBLE, PROFESsional woman, non smoker with a quiet 6 year old cat, looking for a 2 bedroom apartment perferably in older home. References. 478-0224

1 AND 2 BEDROOM APARTment needed for my master and me, I am an immaculate little poodle and everyone says no pets, no children. References 479-5664.

QUIET BACHELOR OR 1 BEDroom starting May 1st or June 1st in Sidney, Brentwood or Saanich area, by working non smoking childless couple. Phone 384-0548 Monday to Friday.

YOUNG, WORKING COUPLE require one or two bedroom character suite. Prefer James Bay, Oak Bay or Fairfield. Please call 384-5630 between 5pm-8pm.

SCHOOL TEACHER WISHES to rent unfurnished apartment 1 or 2 bedrooms. Vicinity Oak Bay-Fairfield if possible. Approx. $300. Please phone 595-1837 days.

203 APARTMENTS WANTED

WORKING RESPONSIBLE lady would like 1 bedroom apartment close to town, $200-$275 per month, urgent. work 382-4261, home 383-9279, Anna.

PRE-PROFESSIONAL COUple desire large 1 or 2 bedroom apartment. Prefer large kitchen and fireplace. References. 383-9935.

MATURE WORKING GIRL with small dog needs a bright 1 bedroom suite or large bachelor for May 1st, in character home preferred. 595-5114.

ONE BEDROOM SUITE IN house. Working single male. Willing to do gardening and/or caretaking in return for reduced rent. References. 479-0216.

ONE BEDROOM OLDER character suite or duplex, Fairfield, Oak Bay area preferably. Working couple. After 6pm 385-0396

1 BEDROOM UNFURNISHED apartment for May 1st, close to downtown, by quiet working person. Days, 387-3647. Evenings, 385-6152.

QUIET YOUNG COUPLE seeks 1 or 2 bedroom character suite, perferably Fairfield, Oak Bay. Around $250. 382-1534

WORKING MOTHER REquires 1 or 2 bedroom suite for May 1st, up to $300 including heat and hydro. References. 386-2664.

WANTED 1 BEDROOM apartment with fireplace, heat included for May 1st. Call Ginger 381-6073 or 383-9151.

2 RESPONSIBLE WORKING girls, looking for 2 bedroom suite, near downtown area. Will pay up to $300. 598-9487 days.

WORKING GIRL NEEDS 1-bedroom suite, prefer older home. 388-6870, before 9 am, or 595-4060, 9am-1pm.

COUPLE WITH CAT NEED 2 bedroom apartment near $200 month. 598-3986

SUITE IN HOUSE WANTED BY professional woman. References. 592-1904

YOUNG WOMAN SEEKS REAsonable 1 bedroom apartment. Call Emily 381-6218

204 SHARED ACCOMMODATIONS

MATURE WORKING ADULT to share large house in Lakehill area. Fully furnished with all appliances. $225 and half utilities. Days 386-7227, evenings and weekends 479-5771 Jim.

TWO EMPLOYED PEOPLE wanted to help, find and share home with 2 others. Prefer Oak Bay. Aged 20-30 for end of April or May. 595-0646

TO SUBLET, MY HALF OF furnished two bedroom apartment from May to August, on bus route, close to downtown, rent including utilities $193. 382-6234

NON-SMOKING BUSINESS man to share 2 bedroom house. Located in Colwood with view, $175 month. 478-6642 or 382-1734

3-BEDROOM HOUSE, COLwood, suit dependable quiet working girl with car. Ask for John, 478-0547.

WANTED-SINGLE GIRL WITH or without child to share 3 bedroom apartment on Esquimalt Rd. 382-8830

LOOKING FOR WOMAN TO share 3 bedroom house, James Bay. 382-0554.

NEED SOMEONE TO SHARE 2 bedroom house, May 1, Jubilee area. Call after 5pm 598-3974

WANTED: FEMALE ROOM mate for 2 bedroom house. 658-5143

WANTED PERSON FOR NICE room in co-op house, $94. 595-3394.

205 RENTAL AGENCIES

rentex
TENANTS!
WE CAN HELP!
OPEN 13 HOURS A DAY
7 DAYS A WEEK
CALL NOW
381-1234
LANDLORDS
CALL TODAY
WE HAVE THE
TENANTS FOR YOU
FAST, FREE
COMPUTERIZED
DIAL 381-RENT

MOVING
Don't want to sell? See A&J Management for professional personalized property management. 478-1282.

HOMEOWNERS-DO YOU need rental management? Services personalized, rents collected at door. For information call Wilsons Rental Management, 382-3941.

310 ROBERTS ST.
Waiting list. 384-5320.
Princess Louise Apts.

206 DUPLEXES TO RENT

Homehunters
2713 QUADRA
381-2113
3 BR. Colwood. Children welcome, w/w, f/s. Beautiful fenced yard $372.
Colwood 2 BR. Child welcome, f/s, w/w, fruit trees in the yard $298.
2 BR. upstairs suite. Character home. Beautiful secluded location off Burnside $500.
3 BR. Esq. upper duplex. Children welcome $300.
3 BR. Fernwood, w/w, f/s, parking. Just renovated $450.
3 BR. Colwood, 1½ baths, laundry area. Nice view. Lease to purchase possible $595.
3 BR. Colwood, living rm, f/p, patio, w/w, balcony with view $495.
Mon - Fri 9-9
Sat - Sun 10-5
381-2113 - Fee $30

rentex
381-1234
710 MARKET
KIDS/PETS OK! 3 BDRM.
$375 townhouse with sundeck.
Carpets/drapes and laundry.
Parking available. 5T36.
CHILDREN WELCOME
2-bdrm. $294 heat pd. 6x2
CALL NOW

ESQUIMALT AREA, ONE bedroom furnished. Private yard. TV, automatic washer and dryer. All utilities included, heat, hydro, cable vision. Available immediately. Working couple preferred. $300 per month. 382-4028.

GORDON HEAD, NEW 2 BEDroom lower suite, fridge, stove, fireplace, $350 includes heat, light and water, quiet couple with no children or pets. 656-2706

AVAILABLE IMMEDIATELY, 3 bedroom side by side duplex in Esquimalt, stove, frig and wall to wall carpet, $385 per month. 383-8821

3 BEDROOM SXS, 3336 HAZELwood, Happy Valley district. Available May 1st. No pets. $275. 477-3808.

BRAND NEW, 3 BEDROOM, fireplace, thermo windows, $450 per month. 317 Skinner. 382-5074

NEAR SEARS, SPACIOUS 2 bedroom, no pets, $325. 386-5184, 382-4991.

206 DUPLEXES TO RENT

GORGE VALE. NEAR NEW semi-detached duplex, no common wall. 3 bedrooms, 1½ baths, stove, fridge, drapes, carpeted, private fenced yard, carport, no pets, references required. $550 monthly. 382-9587.

NEW DELUXE 1900 SQ. FT. unit, 2 bedrooms up each with ensuite bathroom, 1 bedroom and bath down, living room with large stone fireplace, family room with fireplace, wall to wall. 382-8215, 642-4027.

207 DUPLEXES WANTED TO RENT

WORKING COUPLE, NO CHILDren or pets, looking for house or duplex. Maximum $350. After 3:30pm, 385-8849

210 HOUSES TO RENT UNFURNISHED

Homehunters
2713 QUADRA
381-2113

EXCLUSIVE LISTINGS FOR JUNE 1ST.
6-3 BR. Townhouses $575.
4-3 BR. Townhouses $600.
Central Saanich. All units over 1000 sq. ft. with f/p, f/s, w/d, balcony off 2nd storey bedrm. Available for June 1st. Children & pets welcome.

3 BR. f/s, d/w, w/w, children welcome. Beautiful view $650.
2 BR. unfurnished. Beautiful view. f/s, w/d, d/w, f/p $625.
1 BR. cottage, Gulf Island. Lovely lake view $250.
3 BR. house, Gulf Island. Newly renovated. Nice view $325.

Mon - Fri 9-9
Sat - Sun 10-5
381-2113 - Fee $30

BB BROWN BROS on LANSHARD
"People Helping People"

$675.00 — 1841 St. Ann St., beautiful Oak Bay home, 4 bdrms., f/f, 1½ bathrooms, 2-car garage, F/P, hwf, oil heat, available April 1.

For further information call:
Brown Bros. Agencies Ltd.
385-8771 (anytime)

rentex
710 MARKET
381-1234

BRENTWOOD BAY! 2-BDRM. Kids OK, carpets thru-out!. Dining room, fridge/stove. 7H2
FAMILIES! 3-BDRM! Sundeck, fenced yard, garage, fireplace, dishwasher. 6H3
JAMES BAY! 2-BDRM. Full bsmt! Den, carpet. 1M2

CALL NOW

AVAILABLE IMMEDIATELY IMMACULATE THREE BEDROOM HOME NEAR UPLANDS PARK. FP, DRIVE IN GARAGE, FULL BASEMENT. $650 P.M. REFERENCES REQUIRED. TO VIEW CONTACT MONTREAL TRUST COMPANY, PROPERTY MANAGEMENT. 386-2111.

rentex
381-1234
710 MARKET

$500 NEAR WOOLCO! Kids/pets OK! Den! Dev. bsmt. Garage! 3 bdrm. 4H3
3 BEDRM! TWO FIREPLACES 1½ bath garage 7H33

CALL NOW!

2 BR. EXECUTIVE TOWNhouse, living room with fireplace, 1½ baths, 5 appl. and drapes. Private patio and covered parking. Close to town, public tennis court and Dallas Rd. Available Apr 15. $475. For appointment to view phone 385-8054 after 5pm. Concord

2-3 BEDROOM PLUS PARKing, one block from Beacon Hill Park, walking distance to town. W-W carpet, fridge and stove (all new). full basement, no children or pets. Available April 15. $500 monthly plus utilities. References. 478-2652.

CHARACTER HOUSE FOR rent, Sooke. Immediate occupancy. Three bedrooms, 1½ bathrooms, laundry room, fireplace. Available to view anytime at 2508 Brule or leave message with Lynn at 385-1461 between 1-9 pm.

ONE YEAR OLD 2 BEDROOM home on quiet road in Brentwood Bay available May 1st. Frig and stove. References required. $450 per month, long term lease available. 652-4571.

1 BEDROOM BEACH COTtage in exchange for caretaking. Only pensioners, non-drinkers need apply. Write to 449 Cumberland Rd. Courtenay or phone 112-338-8494.

ATTRACTIVE 3 BEDROOM home in quiet residential area with wall-to-wall, fireplace, 1½ baths, dishwasher and laundry facilities. $525 per month. Available May 1st. 474-2624.

MAY 1, NEAR HILLSIDE Plaza, compact, renovated 2 bedroom with basement, quiet area, prefer married couple, references, $425. 388-9942

APRIL 15, 3 BEDROOM CHARacter house, fireplace, Fairfield. 1 year lease. No pets. $475. 388-2337.

SMALL ONE BEDROOM house, Gorge area, $246 month. Occupancy date April 9. 386-5009 or 477-4441.

2 BEDROOM, IMMACULATE home, Gordon Head, May 1st, $475 month. 595-8677.

ONE BEDROOM TRAILER, single or couple, downtown Sidney. $300. 656-6806.

ESQUIMALT, 2 BEDROOM, May 1st. $300 per month. A&J Management 478-1282.

OAK BAY, 3 BEDROOM ranch style home, appliances and drapes included. 598-3594.

SMALL 2 BEDROOM HOUSE, no children or pets. $400 per month. 388-9740 between 5-7 pm.

MAY 1ST, OLDER 2 BEDROOM house, $280. Phone between 5 and 7, 721-3589.

211 HOUSES TO RENT FURNISHED

2 BEDROOM PLUS DEN, quality Sidney home seaside, May-Sept. 30th. References, security deposit and lease required, no pets, $575. 656-1375.

212 HOUSES WANTED TO RENT

SEVERAL HOUSES OR apartments, furnished, required to rent from July 13 to August 26, 80 and a variety of periods. Preference to vicinity of St. Michaels University School, 3400 Richmond Rd. Some cases will apply to single persons others to families with or without children for artists in residence during Victoria International Festival. Please call collect to Vancouver 736-1611 during office hours or write to 3737 Oak St, Vancouver, B.C. V6H 2M4.

212 HOUSES WANTED TO RENT

DESPERATE MOTHER OF 2 Responsible single parent with Elementary School age children and cat, needs 3 bedroom house. Good references. Owner of present home coming back. Enjoy yard and garden work and can afford $350-$400. Prefer long term lease. Call 595-0967 anytime.

COUPLE WITH 2 YEAR OLD seeking site for wall tent, Sooke—Victoria area, on farm, spare property, whatever, in exchange for rent, or (widely experienced) labour; Sooke 642-9907, 6-9pm.

COMFORTABLE 4-5 BEDroom, Fairfield/Gonzales/James Bay, family (youngest 15) will pay top rent, 386-8421 days, 383-7787 evenings/weekends.

FAMILY LOOKING FOR 4 bedroom home or duplex within city limits. Approximately $500 month. References available. Will lease if required. 382-8263, 478-7029 anytime.

RESPONSIBLE CHRISTIAN family desires 3-4 bedroom house or duplex. Willing to do yard work and up keep in exchange for reasonable rent. 479-0416

URGENT. WORKING COUPLE expecting 1st child, require 2-3 bedroom home with fireplace in quiet area. Colwood or Langford acceptable. Rent max. $425. Phone before noon, 385-6480

RELIABLE, MATURE COUple require quiet, comfortable home with privacy. Rent negotiable. Custodial consideration. Large or small-furnished or unfurnished. 478-9654.

GENTLEMAN WITH REFERences needs small house, cottage or private apartment in Fairfield, Oak Bay or Gordon Head. Garden space wanted but not necessary. Mr. Rose 598-6053.

YOUNG WORKING MARRIED couple seeking accomodation in Sidney area by June 1st. Non smoking, non drinking, no children, no pets. References. Please call 656-5268

WANTED TO RENT OR RENT to own piece of land on which to place modular home and large greenhouse. Phone evenings 479-3183.

STABLE WORKING COUPLE looking for home with privacy, urban or rural area. Will sign lease, do repairs. As soon as possible. please phone 386-1320.

WE ARE LOOKING FORWARD to moving to the Victoria area May 1st, but need a house to rent or lease suitable for child and pets. 595-1304 9:30-noon.

RESPONSIBLE WOMAN WITH daughter (5), seeks clean, quiet side by side duplex or cottage. References available. Please call 386-3998 after 5pm.

ACREAGE, 3 OR 4 BEDrooms, full basement and garage, close proximity to city, rent up to $650 per month. 381-6194

RELIABLE COUPLE WITH 1 child desparately seeking house in rural area. Excellent references. 595-8409.

RESPONSIBLE WORKING couple require 2 bedroom house, good references provided. 382-0452 or 642-5237.

YOUNG CHRISTIAN COUPLE would like 2-3 bedroom home with appliances. After 5pm, 385-1482

WANTED TO RENT, 1-BEDroom apartment for mature woman with small poodle, near store and busline. 477-3196.

1-BEDROOM COTTAGE OR self-contained suite in a house, any area, required by working woman. 479-1347, after 6 pm.

LOCAL BUSINESSMAN AND family seek older home, Sidney area, references. 656-4731.

WANTED FOR 3 RESPONsible professionals, 3 bedroom home, prefer Fairfield. 383-2869

WANTED TO RENT CABIN OR small cottage near sea or lake. $100 per month or less. 382-5736.

WANTED: 2 TO 3 BEDROOM accommodation under $325. Immediate occupany. 598-5547.

FOR MAY 1ST. YOUNG GARdening family seeks quiet accomodation. Ask for Jay 385-1078.

215 HALLS, WAREHOUSES STORES and OFFICES TO RENT

SIDNEY PROFESSIONAL
Approx. 640 sq. ft. of office space. Suits medical, engineering, accounting, etc. $320/mo.
K. DROST
656-2427 656-4000
Saanich Peninsula Properties Ltd.

WAREHOUSE FOR SALE OR RENT
Approx. 7200 sq. feet very close to city centre. Excellent price, excellent exposure with retail windows in front — drive thru door, brick construction, oil fired hot air heat — for sale or lease — attractive financial terms — immediate possession.
MICHAEL BURR 595-2165
david burr ltd 384-9335

SIDNEY LIGHT INDUSTRIAL
Individual areas of 2560 sq. ft.
Ample semi-trailer space
Good customer parking.
Facing highway, great exposure.
Ideally suited to distribution, manufacturing, processing or warehouse.
Immediately available.
Andrew Holdings Ltd. Days 388-4811, evenings 592-6161.

WAREHOUSE(S)
8500 sq. ft and 26,000 sq ft, both with high ceilings, concrete floors, located on Inner Harbour with water and railway access. Ample parking, avbailable immediately with balance of 5 year lease if required. Phone 385-7259 or 592-9568.

WAREHOUSE
5000 sq. ft., large sliding door, 20' ceiling. Excellent location. Contact Mr. Anderson at 382-2721 or 477-4985.

COOK-FORT, 500 SQ. FT. UPstairs in older character home, suitable for architect, accountant, etc. Large main room with small kitchen, bedroom, full bathroom which could be lived in. $325 includes heat, parking, laundry facilities and sign on Cook Street. 598-4938.

HATLEY PARK SHOPPING CENTRE. Ideal Retail of 1,000 sq. ft. at $8.00 plus. For information call Mrs. Gearing at 477-7284.
Complete Property Management
(Div. of D. F. Hanley & Assoc.)

OFFICE SPACE
Approx. 325 sq. ft. and 125 sq. ft. Utilities included in rent and janitorial service. Ample parking.
388-4434 WILF GEE 388-4434
Westmont Realty (1980) Ltd.

WAREHOUSE
4500 to 17,000 sq. ft. 24' high ceiling. Loading docks, ground level entries. In town. For more information contact B. Story 382-6042

EXCELLENT EXPOSURE
High Traffic, corner location with good parking. Retail, offices, workshop, etc. Apply 3930 Douglas Street.

COMMERICAL PROFESSIONal office space, 1144 Fort St. Renting for July 1, 1980. Air conditioned. Phone 386-1417 Monday to Friday.

ALL OR PART 400 sq ft of secure storage space. Downtown Victoria. 477-4838

215 HALLS, WAREHOUSES STORES and OFFICES TO RENT

REALSPAN PROPERTIES LTD.
846 BROUGHTON 388-6454

YOUR LEASING SPECIALISTS

We have a select supply of
RETAIL-WAREHOUSE-OFFICE SPACE
in all areas of the Capital Region. For all your requirements contact any of the following professionals:
BOB MURPHY
STAN POLLARD
DICK LAWSON
BUD DOVEY
JOHN COLWELL

BB BROWN BROS on LANSHARD
"People Helping People"

1800 Blanshard St., 1250 sq. ft., available now, excellent business location, $7.50 per sq. ft., heat included.

830 Pembroke St., 2500 sq. ft. street level, office space, heat and air conditioning incl. 2 washrooms, bright and cheerful. Lease available now at $6.50 per sq. ft.

1006 Fort St., 1000-3000 sq. ft., third floor office, fully carpeted, open space, all utilities including janitor (except phone). Lease now available at $7.50 per sq. ft. plus share of expenses.

For further information call:
BROWN BROS. AGENCIES LTD.
385-8771 (anytime)

SEASPRAY PROPERTIES LTD./REALTOR

OFFICES:
1005 Broad St. 725 sq. ft.
Stadacona Centre 1491 sq. ft.
Sidney 425 to 2165 sq. ft.
1022 Pandora 700 sq. ft.
Govt and Bay 1310 sq. ft.
411 Hillside 1340 sq. ft.
3440 Douglas St. 2600 sq. ft.

RETAIL/STORE FRONT
Stadacona Centre 733 sq. ft.
2626 Bridge 600 sq. ft.
Saanichton 1500 or 3000 S.F.

WAREHOUSE
626 Esquimalt Rd. 1200, 1750 S.F.
740 Tyee Rd. 4200 S.F.
417 Hillside 810.
685 Wilson 3600 sq. ft.
35 Cadillac 1286 sq. ft.
R. D. Law 386-3124

SINCE 1887 Pemberton, Holmes Ltd.
1000 Gov't St 384-8124

DOWNTOWN YATES AND BROAD
Quality Office Space
- ★ Air conditioned
- ★ Elevators
- ★ Carpeting
- ★ Heritage Style

Attractive lease rates available areas from 2500 sq. ft. approx. up to 17,000 sq. ft. approx. For further details
BRIAN SPARK
RICHARD HOLMES
384-8124

SMALL OFFICES
Downtown — 1005 Broad St. 725 sq. ft. "old brick heritage" space. High arched windows for plenty of natural light. Location 3rd floor, elevator and air exchange.

Medical Office — 1022 Pandora Ave. 700 sq. ft. air conditioned. Fully finished with treatment rooms and private office. Additional 300 sq. ft. available next door.

415 Hillside Ave. 300 sq. ft. with one private office and washroom. Location the industrial area. Ground level.

SEASPRAY PROPERTIES LTD.
386-3124 R. D. LAW

MEDICAL OFFICE — 1105 Pandora Ave., 550 and 471 square feet. Partioned office space in Medical Arts Building — immediate possession.

DOWNTOWN OFFICES — Various sizes, reasonable rents. Modern, air conditioned building opposite city parkade.

RETAIL SPACE — Downtown mall, 544 square feet, small shop on pedestrian walk through, good traffic.

MPL
MORGUARD PROPERTIES LIMITED
620-880 Douglas (604) 383-4168

800 SQ. FT. OFFICE SPACE available immediately, Woodwards area, $325 per month. 383-1323

BASEMENT AREA AVAILable for small repair business, $150 per month. 386-8881 afternoons.

RETAIL/COMMERCIAL space available for immediate occupancy. For information call 477-9591, 9-4pm.

OFFICE AND WAREHOUSE space for lease, modules of 1,000 sq. ft. available, good location, good parking. 388-6007.

WANTED: 600 SQUARE FEET commercial space to rent. Prefer downtown area. Planning to move? Please call Bill, 383-9140.

WANTED: 200-500 SQ. FT. OF warehouse space. Call 385-5478 anytime.

233 MORTGAGE LOANS AND INSURANCE

1st AND 2nd MORTGAGE LOANS
SOOKE — GULF ISLANDS
SHAWNIGAN — DUNCAN
UP-ISLAND — MAINLAND

We specialize in Land and Land Development Mortgages anywhere in B.C.

Existing Mortgages Bought

Call Mr. Douglas Hawkes
384-7128 (after hours 477-9544)
DOUGLAS HAWKES LTD.
990 BLANSHARD ST.

WANTED: $15,000 2ND MORTgage willing to pay 18-20% over 10 years. Please reply to Victoria Press Box, 255

Mortgages Available
GLENGARRY REALTY
479-7138

PRIVATE MONEY AVAILable for 1st or 2nd mortgages. 381-5487

234 MORTGAGES FOR SALE

—18%—
Mortgages Available
GLENGARRY REALTY
479-7138

234 MORTGAGES FOR SALE

WE MAIL LISTS OF MORTgages available once or twice a month. If you would like us to include you, without obligation, please call Douglas Hawkes Ltd. 384-7128. 990 Blanshard ST.

235 WANTED TO BORROW

NEEDED $3000 TO COMPLETE show automobile, good investment, could be used for advertising. Victoria Press Box 302

240 BUSINESS OPPORTUNITIES

ARE YOU LOOKING FOR A sound business proposition? Does the idea of operating a modern specialty camera store in a prime mall location appeal to you? Would you like the support of a company that has been in business for 20 years with a sound track record of franchising? Then contact:

FRANCHISE DIRECTOR
KITS Cameras
1601 Yew St.,
Vancouver, B.C. V6K 3E6
Call Collect (604) 731-8281
or (604) 732-9194 (Eves.)

We have 61 operating stores on the West Coast, each one backed by a comprehensive support program covering all phases of the store operation. Owner training program will prepare you to enter the exciting world of photography.

$40,000 cash investment required. We have locations available in Comox Centre, Comox B.C., Champlain Mall, Vancuver, B.C., Semiahmoo Mall, White Rock, B.C., Maple Park, Quesnel, B.C., Fort Mall, Fort Sask., Alta., Midnapore Mall, Calgary, Alta., Weyburn Square, Weyburn, Sask., Lawson Hgts., Saskatoon, Sask., Sherwood Village, Regina, Sask., Write or call us now!

WATERFRONT RESORT
$1,400,000
This special place on Vancouver Island enjoys both summer and winter trade. A tremendous nearly-new complex and excellent investment. Exclusive.

34 UNIT MOTEL
$499,000
5 yrs. old on lower Vancouver Island. 20 kitchen units. 3 Bedrooms, 2 bath living quarters. Commercial laundry. 2¼ acres of highway frontage.
Call ERIC SAUGSTAD, 386-2955, CENTURY 21
Mayfair Realty Ltd.

TEAM CONCEPT FOR CO—OWNERS
Western Home Guard Patrol Ltd. which served Victoria 1961 through 77 will be reopening its operations locally to complement its Vancouver Island operations. A full range of security services will be offered along with a full line of electronic protection components from Western Alarm Systems Ltd. This is a unique opportunity for individuals to get in on the ground floor as co-owners. Small investment required. Contact Mr. Barry Lehna 10am to noon, 479-8221.

FULLY LICENCED Country Restaurant
EXQUISITE SEAVIEW AT JORDON RIVER
Sale includes restaurant, land and 2 bdrm. home. Serves 44 with much room for increase in seating. Presently run on semi retirement basis. There is lots of potential for growth including possible craft/souvenir outlet on premises. Ideal for the person who would enjoy the peaceful country life with the independence of owning his own business.
$175,000 Owner 646-2079.

SPORTING GOODS BUSINESS
$60,000
INVENTORY INCLUDED IN PRICE. LOCATED IN A HIGH TRAFFIC AREA SHOPPING CENTRE. EXCELLENT OPPORTUNITY FOR THE YOUNG BUSINESSMAN. FOR MORE INFORMATION CALL: BOB JOHNSON AT 388-4271 OR 592-3573.
J. H. WHITTOME & CO., LTD.

ATTENTION: HAIRSTYLISTS!
Do you desire to make more money for YOURSELF? Then here is your OPPORTUNITY! A really busy 5-station beauty salon — large clientele — excellent parking — renewable lease with low monthly rent. Be one of the money-makers! $24,500.
GLADYCE McLURE
592-5454 721-3244
Byron Price & Assoc. Ltd.

EXQUISITE
Downtown Victoria restaurant. Superb European craftsmanship and cuisine combined equals a first-class business opportunity with unlimited potential. For full details please contact.
FRANK SALE ANYTIME
THE PERMANENT 382-9191

NON—FRANCHISE
Independent established licenced eat-in and take-out specialty restaurant in new centrally located leased premises. Ideal for family operation with big potential. No experience required, full training, transitional management and financing available. Inquiries Victoria Press Box 320.

LONG ESTABLISHED WELL known reliable Victoria Excavating Company. Owner moving north. Would like to sell business telephone number and advertising to conscientious reliable person or company. Backhoe, bobcat, trucking, septic tank and drainage field, insulation and repair service. Victoria Press Box 352.

GROCERY STORE
$65,000
Well established business near Fort and St. Charles. Beautifully equipped, as new. Stock included. Excellent lease. Call now!
GLENN NICHOLLS
598-7689 385-9741
Henderson Realty Ltd.

FIRST CLASS SPACE AVAILable downtown Victoria, clean bright newly renovated, suited for a Service Oriented Industry or it may suit your requirements. Will give reduction on first year costs if responsible party acts now. Call 385-0991 for more information and inspection.

COMMERCIAL BUILDING for lease. Corner grocery/bake shop with attached living quarters, three bedrooms, etc. 1450 sq. ft. total floor space. Near schools, church, offices, one block from Hillside Avenue. Good lease at $500 per month plus utilities. Available May 1st: 477-0710 1-9 pm.

TRAVEL AGENCY
Fully appointed travel agency in Victoria. Excellent opportunity for aggressive owner-manager. All replys will be answered. Reply in writing to Victoria Press Box 336.

HAIRSTYLISTS
Unisex Salon in Parksville Modern exclusive, tremendous opportunity for the right party. Reasonable rent. 248-5911. Weekends 338-5978 ask for Mr. Olynyk.

240 BUSINESS OPPORTUNITIES

FOR SALE — LADIES WEAR Retail Store. Proven growth in a growing community in the beautiful Comox Valley, Vancouver Island, British Columbia. Victoria Press Box 245.

HAIRDRESSING SALON FOR SALE
Beautifully located downtown salon. Super turnover, incredible potential for working owners. Victoria Press Box 193.

CONFECTIONARY WHOLEsale business. 1977 1 ton Van and inventory included. Can be operated from any location on Van. Isle. PO Box 1275 Port Alberni BC.

TV AND STEREO SALES & Service Shop by owner. Established customers. 15 yrs. same location. Major franchise available. 383-2634.

CONSTRUCTION MINDED? A well known business interest for sale. Approx. $50,000 cash to handle. Victoria Press Box 330.

CHIMNEY SWEEPING equipment and clientele. 383-9894

BEAUTY SALON FOR RENT, downtown area, fully equipped, 479-3396 between 6—7pm.

BILLIARD HALL (LOCAL) Active partner required. 388-4515.

241 BUSINESS OPPORTUNITIES WANTED

INTERESTED IN A SALE OF your Real Estate and Insurance Agency. Fully established Realtor could be interested in the purchase of; or partnership if mutually more acceptable. Your reply with complete confidence to Victoria Press Box 267.

WANT LAND, BUSINESS, hotel/motel. Downpay to $100,000. All info. 1st letter. Reply in confidence. Victoria Press Box 322.

244 REVENUE PROPERTY

APARTMENT BLOCK
12 SUITES — 8 One Bed. — 2 Bach. — 2 Com. Gross Income $32,700 — Asking $275,000.

OR

SPECIAL OLD CLASSIC McClure
12 SUITES — Gross $42,000 — Asking $425,000. This one has fireplace, and Oak Pan. galore. No Drive-bys — 48 hour notice to view by APPOINTMENT ONLY:
THE PRIMGAARDS 477-7131
Seaspray Properties Ltd.

Was $139,500
Now $129,500
High income producing 10-guest personal care home includes all furnishings and related equipment. Spotless condition with spacious bright 2-bdrm. owner's accommodation. Offered at only $129,500 exclusively by
D. SOUTHALL L. BARR
477-7291 Anytime
D.F.H. REAL ESTATE LTD.

SIDE X SIDE DUPLEX
3 bedroom, four years old, near schools, always rented, good sized lot, electric forced air heat. Clean unit priced at $84,000. Call:
REID TOPP
385-7744 388-6275 Pgr 619
GARDNER REALTY (1979) LTD.

SIDE X SIDE DUPLEX
South Cook street. Close to park and shops. 2 bedrms, separate L.R. (with fireplace), D.R., kitchen, bathroom. Through hall plan, full basement, Dr.-in garage each side. One side has legal, 1-bedrm suite. Asking $140,000. To view call.
ROMA MOLYARD 384-4827 (eves)
Royal Trust 384-8001

Tax Shelter
Vancouver Island 32-Unit apartment block with tax shelter of approximately $49,000 for 1980. Priced at $900,000 with a down payment of $194,000 this building will show an annual return of 7.85% after financing costs. Smaller tax shelters available!
David Butterfield/Doug Foord
479-1687 (24 hrs.)
Northern Pacific Realty Ltd.

Triplex
$67,500
Excellent Victoria location. Net revenue blossoms from $6,670 to $7,137 in August. 3 well-maintained suites on quiet street. Hurry, this won't last. Call:
GLENN or DONNA NICHOLLS
385-9741 598-7689
Henderson Realty Ltd.

MOBILE HOME PARK 3 HOUSES, CABIN
Situated on over 7 acres of lawn and trees in Sooke Village. Excellent return and almost 50% financing available at 10%. EXCLUSIVE. $269,000.
TED WALFORD
Residence Office Office (24 hrs.)
598-1420 477-1841
BLOCK BROS. REALTY LTD.

SIDE BY SIDE DUPLEX
On a large lot and close to the ocean in Esquimalt. Both sides feature 2 bedrooms, large living room plus kitchen with eating area, $75,900, good financing. To view call:
477-0191 ROB FRASER 479-1062
477-0191 JOAN FRASER 479-6663

SIDNEY REVENUE
$125,000
$9,000 down — assume $116,000 at 12%. Always rented grossing $1250 per month. Well situated on double lot, with possible sub-division. MLS. Call:
GLENN NICHOLLS
598-7689 385-9741
Henderson Realty Ltd.

4 SUITES — ESQUIMALT ROAD
three 1-bedroom and one 2-bedroom, partly furnished. New roof and carpets. No vacancies. Net $8,800. Offered at $95,000. MLS.
DAVID SCOTT — 385-3435
P. R. BROWN & SONS LTD.

NEW DUPLEX
Situated in View Royal on large lot. Present gross income $13,500 per year. Has 10% C.C.A. Asking $130,000.
For more info. contact Wayne Butterfield, 479-7030. National Trust Co. Ltd., 382-8101.

30 SUITE APARTMENT
All 2 Bedroom with outside entrances, 2 separate buildings built in 1974. Located in Esquimalt. Owner will carry financing on asking price $720,000. For details phone Dean Elliott or Richard McKenzie DUNSMUIR PROPERTIES LTD. 388-7868.

JAMES BAY
- ★ 4 Suites
- ★ Large Lot
- ★ $64,900

For complete information call:
GRAYDON HOOKER 382-1258
MONTREAL TRUST 386-2111

APARTMENT BLKS AVAILABLE
Contact Bing Richards 388-7868, 388-5464 Pgr. 732.
DUNSMUIR PROPERTIES LTD.

244 REVENUE PROPERTY

ESTATE SALE
Commercial Revenue Investment $69,900
16,000 sq. ft. of land, zoned extended commercial, with 105' road frontage near future shopping centre exit. This property is situated one block from a commercial centre in the Langford area. There is a 2400 sq. ft. building on the property which can be easily modified for many commercial purposes and is presently used as a revenue producing up and down duplex. Drive by and view 754 Meaford Ave.
For further details call: 478-5959, 478-1421 or 743-2322 (Shawnigan Lake).

FAIRFIELD New Listing
An interesting revenue property in the heart of Fairfield close to Beacon Hill Park. Lot is 60'x120', zoned for multiple dwelling, and offers lots of parking. Three attractive suites and four nice housekeeping rooms are presently grossing $13,980. Excellent rental area, and an ideal situation for investment and live-in owner. Offers on $129,000. Phone Art Bedford 592-2090 or 592-2407.
MARGETTS & GOWER
OAK BAY PROPERTIES LTD.

Investment Opportunities
We have various commercial and apartment properties in Canada and the United States showing exceptional returns. We require investors with a minimum of $10,000 who are interested in purchasing for capital gain, income or tax shelter. All replies confidential.
David Butterfield/Doug. Foord
479-1687 (24 hrs.)
Northern Pacific Realty Ltd.

SIX SUITES JAMES BAY
1 BLOCK TO GOV'T BUILDINGS. NEVER A VACANCY HERE. 4, ONE BEDROOM, 2, TWO BEDROOM. PARKING FOR 10 CARS. BUILT 1953 BY PRESENT OWNER. NOW WISHES TO SELL QUICKLY. VERY EASY-CARE LOT. ASKING $160,000. OFFERS PLEASE.
CALL LEN LEDOUX 381-2233
OCEAN CITY REALTY LTD.

FAIRFIELD
★ 9 units, 10% financing, Gr. $17,160, Net $12,651. Character Tudor, $129,900.
★ 10 Housekeeping rooms. Gr. $11,532, Net $8,294, possible commercial. $99,500 (Try your down.)
★ 17 Housekeeping units plus a house, on 2 lots zoned R-3-1. Gr. $29,700, Net $25,232. Vendor will carry. $215,000.
CALL VIC SMITH
SMITH DOBSON EST. LTD.
384-1424 388-5464 Pager 610

SXS DUPLEX, 2 BEDROOMS each side, electric heat, wall to wall carpets, double garage. 85X120' lot. Quiet, treed area of Langford. $66,000. 479-6894, 595-6574.

SIDE BY SIDE DUPLEX, over 2000 sq. ft. each side, in-law suites in basements, built in 1962, good condition and area, $109,000. 479-7931

ESQUIMALT 4 PLEX. ELECtric heated, easy to maintain, excellent tenents, $79,500. 386-3923

FAIRFIELD
7 furnished bachelor suites grossing $12,500. By owner. $92,500. 595-8008.

FAIRFIELD
3 plex conversion, close to town, vendor will finance, $87,900. 383-7339.

247 COMMERCIAL OR INDUSTRIAL PROPERTIES

Douglas-Mayfair
6,000 sq. ft. M-2 zoning. Old house on property rented month to month. Asking Price $70,000.

Hillside-Douglas
1. C1M Zoning. Corner lot frontage on Douglas. Great exposure. 5,244 sq. ft. Asking Price $105,000.
2. 6,500 sq. ft. $84,500. Owner will sell subject to rezoning.

Old Town
CA-3C Zoning. Three storey, part bsmt. bldg. 66x122 lot. Realistically priced at $210,000. For further details on these properties, please call
JOHN GIFFON
477-7291 Anytime
D.F.H. REAL ESTATE LTD.

WHITTOME'S

½ ACRE CENTRAL SAANICH
Zoned LIGHT INDUSTRIAL, excellent level lot with good road frontage. MUST BE SOLD. Only $70,785.
388-4271 Ross Bracken 477-0029

Opportunity Knocks
1.6 acres commercial property with gracious colonial home nestled among tall evergreens. 2,000 sq. ft. shop with office and bath. This is an excellent buy. Call today:
388-4271 Ruth Lukaitis 477-5306
388-4271 Ross Bracken 477-0029

ROYAL OAK INDUSTRIAL PARK
Clients wish market reaction to proposed subdivision of land into smaller parcels of ½ acre of more. Excellent opportunity to participate early and negotiate sizke and price to suit your own requirements. Prime location. Roads, services, etc. due to commence in May. For further details
BRIAN SPARK
RICHARD HOLMES
PEMBERTON, HOLMES LTD.
384-8124
1000 Government Street

DEVONSHIRE COMMERCE PARK
Victoria's finest office-warehouse complex. Units available at 1,350, 1,850 and 6,350 sq. ft.
Check these features
—Offices separated from w/h with cedar feature wall and lots of glass.
—10'x14' loading door.
—Concrete construction.
—Sprinkler system.
Good access to markets in Victoria, Esquimalt and Colwood. For more information call 652-4461, EY Contruction

COLWOOD CORNERS
$400,000
The best remaining location in Colwood — ready to develop — possibly 24,000 sq. ft. of commercial space — ideal location for retail stores — banks — medical offices — etc. — access from two roads — perc tests done and ready to develop — C1 zoned — 68,320 sq. ft. This is a choice development site.
IAN BOORMAN
Off. 595-1535 Res. 592-3335
BOORMAN INVESTMENT CO. LTD., 2045 CADBORO BAY RD.

EQUITEX INVESTMENT REALTY
Commercial & Investment
CONSULTANTS 386-6071

247 COMMERCIAL OR INDUSTRIAL PROPERTIES

HOTEL SITE DOWNTOWN
17,166 sq. ft. zoned CA4 with a maximum allowable floor space of 51,498 for approx. 90 units and 10,000 sq. ft. of commercial with 55% parking ratio. A prime location on the coming in side of Blanshard. Asking $725,000.
RANDY SMALL
LEE WROBEL
388-6275 pager 654
British American Realty Ltd.
385-1431

$265,000
REVENUE PROPERTY 3342 OAK ST.
Between Cloverdale and Saanich Rd. .41 acre (paved) with 1,000 sq. ft. concrete block building and attached concrete block garage. Presently used for car sales. Vendor will relocate if necessary but would prefer leasing back for two years. For details call
GERRY FINNIGAN 388-6258
CEDRIC STEELE REALTY LTD.

LANGFORD WAREHOUSE
$119,900 NEW BLDG.
2,500 sq. ft. 14' ceiling. Concrete block construction on approx. 8,000 sq. ft. lot. Excellent street exposure on Sooke Rd. (Glenshire Industrial Park). For details call.
GERRY FINNIGAN 388-6258
CEDRIC STEELE REALTY LTD.

PREMIUM INVESTMENT
1 bedroom luxury units, 6-plex in Port Angeles, wooded setting, view from every deck, fully landscaped, covered parking, fireplaces, all appliances including washer, dryer. Just 2 weeks from completion by owner/builder, terms available to qualified buyer, $189,000 U.S. funds. Direct inquiries-Bunn Construction, 2505 Cedarwood, Bellingham, Washington, 98225 or call 206-734-9959.

WAREHOUSE FOR SALE OR RENT
Approx. 7200 sq. feet very close to city centre. Excellent price, excellent exposure with retail windows in front — drive thru door, brick construction, oil fired hot air heat — for sale or lease — attractive financial terms — immediate possession.
MICHAEL BURR 595-2165
david burr ltd 384-9335

Downtown Investment Trades Considered
Fully leased to yield $32,000. after all expenses, before financing. Large existing mortgage at 10½% can be assumed. Will consider house, etc. — what have you, as down payment. Full price $395,000. Call Peter Margetts 592-2407.
MARGETTS & GOWER
OAK BAY PROPERTIES LTD.

OFFICE BUILDING DOUGLAS ST. TRIPLE A TENANTS
$450,000
CONTACT
J. COLWELL 386-3124
S. LEE 386-3124
SEASPRAY PROPERTIES LTD.

COMMERCIAL CORNER near Hillside Mall, C1 zoned, 60'x125' with rented building $79,500 suitable for store, restaurant, bake shop, offices. Mortgage 11½%. Will also lease. 477-0710 1-9pm.

250 HOUSES FOR SALE

Montreal Trust

FOR GROWING FAMILY
This older character home features 2 bdrms. and den on the main floor, also, cozy LR with an oak FP and a separate DR with a beamed ceiling. Upstairs we have 2 attic rooms with their own bath — perfect for the children! PLUS a 1-bdrm. inlaw suite in the basement. Affordable at $76,900. Call:
GRAYDON HOOKER
386-2111 382-1258

DON'T PAY RENT — COLLECT IT
Pick one — A 2-bdrm. main floor suite, a 3-bdrm. lower suite. Live in one and collect rent from the other. this older character home is ideal for the owner occupier. Just move in — The work has been done. Reasonable price at $78,900. For complete details call:
GRAYDON HOOKER
386-2111 382-1258

NEW EXCLUSIVE OAK BAY
$78,900
Featuring 4 bdrms, 1½ baths, kitchen with eating area, separate DR, LR with FP, and situated on a super lot (53'x194' av.) and close to all amenities. FIRST TIME ADVERTISED. For more information on this exclusive, please call:
GARY RESTELL
386-2111 478-6987

NEW M.L.S. DEAN PARK SEAVIEWS
Featuring 2000 sq. ft. on the main including 3 bdrms, LR and family room with heatilator FP, DR plus dream kitchen with eating area, 4-pce and 3-pce baths. Full high bsmt for future development. New M.L.S. this one-step entry home has sweeping panoramic views of the Gulf Islands and Mt. Baker. For more information, please call:
GARY RESTELL
386-2111 478-6987
TOM SLEMKO
386-2111 477-1277

GORDON HEAD EXCITINGLY DIFFERENT
Sunken conversation pit with FP in LR and raised DR are only two of the many exciting differences that this majestic house offers to the young family man. Please call for more information on this 3 bdrm, 2 full bath, Gordon Head home. MLS 44555. Offered at $86,500.
GARY RESTELL
386-2111 478-6987

$94,500
CENTRAL SAANICH BEAUTY!
Terrific views from this delightful over ⅓ acre property. Just listed! Lovely 1269 sq. ft. on main floor has living-dining rooms, kitchen and dinette all overlooking the views, 2 good bedrooms and 2 bathrooms. Lower level has 2 bedrooms (1 could be rec. room), bathroom, utility and workshop. Beautiful shrubs and landscaping. Built by owner 8 years ago. Exclusive with Douglas Hawkes Ltd. 384-7128, Herb Hodgson 382-3835, Len Thomas 384-9176.

250 HOUSES FOR SALE

FOR SALE Royal Trust
477-0191
384-8001

OPEN HOUSE
1484 MYRTLE ST.
FRI. & SAT. 2-4:30
RETIREMENT — STARTERS
See this carpeted, compact 2 bedroom home now. Corner windowed living room with fireplace. Underfloor heating, separate garage. Close to store and bus. The buy of the month. Asking only $52,900.
VIVIAN ROBERTS
477-0191 477-0281

911 McKENZIE
SAT. 2-4 P.M.
If you are looking for an attractive, solid two bedroom home, that is close to everything, this is it. Comfortable good sized living room with fireplace, roomy kitchen, full basement. Priced at $61,900. MLS. Phone.
477-0191 DAN NASH 477-2078

1161 PEMBROKE
FRIDAY 2-4 P.M.
For only $41,900 — you can get a 2-bedroom home with a fenced yard in the Central Park area. Close to town, schools, recreation and shopping. Excellent starter or retirement home. With some polish this could be turned into a little gem. For viewing please give me a call immediately, it won't last at this price.
477-0191 JOE SUWALD 658-5817

SAT. 1:30-4:00 p.m.
6798 JEDORA DRIVE
Located in Beautiful Brentwood area — on quiet no-thru street. Large living room with fireplace, dining room, small sized kitchen with eating area and sundeck. 3 bedrooms — 4 pce. bath + 2 pce. ensuite. Lot backs on Butchart Gardens. Vendor transferred — so priced to sell at $82,500. For prior viewing please call
JESSIE McGRATH
479-3982 or 384-8001

CHARACTER HOME PRIME OAK BAY
$139,000
4 bedrooms, 3 full bathrooms, charming Living and Dining rooms, fireplace, cheery, spacious kitchen, all 8 appliances. Lower level cosy family room, 2 more bedrooms, 2nd kitchen (could be in-law suite) workshop. Garden is not large, but lovely, fully automatic greenhouse, brick bar-be-que and burner, big sundeck, 400 amp elec. service, many more details. For private viewing (no drive bys) call
ROMA MOLYARD
384-8001 or 384-4827 evs.

HAPPY VALLEY HOME + ACREAGE
"NEVER OUT OF SEASON — NEVER OUT OF STYLE" and also located in Countryside - a lovely home and area to raise a family in. 3 bdrms on main, family size kitchen, large L.R. with bay window, L-shaped D.R. with sundeck off. Big rec. room down with outlet for acorn or fisher F.P., utility room, 3rd bathroom roughed in. All this plus freed 2.02 acres with small stable and corral. Must be viewed to appreciate. Listed at $94,500 with an assumable $35,000 mtge. at 10¼% int. repayable at $385.00 PIT due in Oct. 1982. CONNIE REYNOLDS pager 384-8075 #1210 or 384-8001/JACK MOEN 658-5448 or 477-0191.

ASKING $38,900
For this attractive 3 bedroom townhouse in good central location. All bedrooms upstairs with 4 pce. bathroom, living room, dining area, kitchen, 2 pce. washroom and laundry room down. Good storage plus 4 appliances and swimming pool. Exclusive with
DEREK WICK
595-2062 or 384-8001

OPEN HOUSE
Here is an opportunity! An excellent family home! New, 3 bedrooms, full basement, 1250 sq. ft., good lot, quiet neighbourhood, close in, central to everything, schools, city bus, shopping, etc. Plus! An assumable first mortgage of $5,000 at 13½% due Feb. '82. Take the opportunity, come and view this exceptional home this weekend, SAT. SUN. MON. 2:00-4:00 P.M. Located in Saanich West at 2839 COQUITZ AVE. just off the Gorge waterway.
KELLY CHRISTIANSEN
385-5336 or 384-8001

PANORAMIC SEAVIEW PAULS TERRACE
I have just listed a 20-year-old, post and beam construction home in the exclusive Pauls Terrace area of Gordon Head. The home has been designed to take full advantage of the view of Haro Strait from the living room, dining room, kitchen and wrap-around sundeck, 3 bedrooms on the main floor, rec room and extra bedroom in lower level. Well maintained and nicely treed yard, $126,500. Act quickly if you have always wanted a home in this area. Exclusive with
GALE CHRISTENSON
477-0191 477-7047

SAILORS OR BOATERS
Just across from West Bay Marina — a super, little, 1958, 2-bedroom, solid home. Fireplace, dining and living room. Low maintenance. Duplex zoned. MLS. 44791. $52,900.
477-0191 SYL SHUMKA 595-1337

GORDON HEAD CHARACTER HOME
Please call ONLY if you are interested in a 4-bedroom, 2-bath, full basement, character home on ⅓-acre, seaview lot. Presently being renovated so buy before the price goes up. Only $99,900. MLS.
477-0191 ROB FRASER 479-1062

COLWOOD CHARMER
This is a terrific family home in an attractive treed setting on a quiet street. 3 bedrooms up with master en-suite, 4th bedroom or den and rec. room down. Excellent fenced lot is 75x109. Trailer pad and extra parking. Priced at $77,500, to view phone
477-0191 DAN NASH 477-2078

WALLACE DRIVE
$79,900
New house under construction with completion May 15. Four-way split level with attached garage. Call OLE KNUDSEN, 479-2764 or 384-8001.

BUILDING LOT — WALLACE DR. — $33,000
Includes plans and building permit, ready to go. Lot is 75x98 av. with sewer. OLE KNUDSEN, 479-2764 or 384-8001.

UPLANDS
$267,500
Over 3400 sq. ft. of modern elegance with 35x18'6" living room, four bedrooms, country-sized kitchen with built-ins and family room off. 16x32' heated pool in secluded courtyard setting. Truly a property to view to appreciate. MLS. Call
OLE KNUDSEN
479-2764 or 384-8001

BEACON HILL PARK!
Attractive, 2-bedroom condominiums adjacent park. Five appliances included. Existing $53,000 mtge. at 11½% until 1982. Priced from $75,000.
SHIRLEY MOLLBERG 478-5327, BERNEIDA TAYLOR 382-9485.

250 HOUSES FOR SALE

FOR SALE Royal Trust
477-0191
384-8001

UNIVERSITY PARK
Spacious, 2-bdrm condominium — Ground floor, 4 appliances included. Original display suite with extras. Asking price $44,900.
SHIRLEY MOLLBERG 478-5327 or 384-8001

GREAT INVESTMENT
Good holding property or starter home at $41,500 with an assmable $15,000 first mtge. at 11¼% due Jan. 1984. Purchaser could qualify for first home grant. Older home with one bedroom on main another down, updated wiring and plumbing, includes fridge and stove. On city bus route, in town. Call today
KELLY CHRISTIANSEN
385-5336 or 384-8001

THINK! THEN TAKE ACTION!
High interest rates are a pressing problem, perhaps preventing you from purchasing that new home of your dream. But, here is a welcome opportunity to beat the system, a new, quality-built home in a good, quiet neighbourhood of Saanich West, close to everything, bus, schools, shopping, town, etc. With an assumable first mtge. of $50,000 at 13½% due Feb. '82. Act now, call the listing salesman for an opportunity to view this excellent new home listed exclusively with
KELLY CHRISTIANSEN
385-5336 or 384-8001

9 ACRES PLUS
An ultra modern West Coast Contemporary home of approx. 3500 sq. ft., 4 bdrms., den, family room 6 pce. bath ensuite with mast B.R. Requires landscaping and driveway finished. Prospect Lake area.
DAR GARSIDE 384-8001

LARGE WORKSHOP NOW ONLY
$69,900
Just reduced from $72,000. 3-bedroom home, living room with fireplace, dining room, 3-pce. ensuite off master bedroom, large (approx. 1500 sq. ft.) workshop. Ideal for ceramics, woodworking etc. (not suitable for auto repairs) Location View Royal. MLS.
GALE CHRISTENSON
477-0191 477-7047

WEST COAST CONTEMPORARY
$125,000
Brand new West Coast contemporary home in Christmas Hill area. In-line living-dining room with floor-to-ceiling rock fireplace. Spacious kitchen with quality built-in range, oven and dishwasher. Family room off kitchen features Franklin fireplace and patio doors to private patio. The second level has 3 bedrooms, 2 baths, plus a mezzanine and access via a small, spiral staircase to a 'get away from it all' loft. Easy-care, full fenced lot. For appt. to view call
GALE CHRISTENSON
477-0191 477-7047

ATTENTION
Family-oriented home on a quiet street in beautifully treed area of Langford. Large living room with fireplace, spacious sundeck of dining room, family-sized kitchen, 3 bedrooms and bath and ½ on main. 4th bedroom and rec room and roughed-in bath down. Fenced dog kennel, playhouse and rec. vehicle pad. Priced realistically at $77,500. To view call
477-0191 BABE JETKO 721-3851

GORDON HEAD 1515 ROBINWOOD PLACE
Drive by this 3-bedroom family home. Superior builder used pleasing plan to create beauty. MLS 45459.
GORDON SPACKMAN
477-0191 477-7085

NEW LISTING SELWYN ESTATES
$79,900
Just listed, a neat and clean 2-year-old 3-bedroom home in the Uplands of Langford. Living room with fireplace, dining room, kitchen with ample cabinets, Master bedroom with 2-pce. ensuite. Thermo windows and screens. Extra large lot. Act quickly as this home is priced to sell. New MLS.
GALE CHRISTENSON
477-0191 477-7047

SOOKE VILLAGE
For only $71,900 — you can get a nice 3-bedroom bungalow on a quiet street close to schools, shopping and all other amenities. This home is situated on a large, sunny lot and is in excellent condition, ready to move in. For more information please call
477-0191 JOE SUWALD 658-5817

SOUTH OAK BAY
$189,000
OPEN HOUSE
SAT. 1-4:00
2559 ORCHARD AVE.
It is a rare priviledge to be able to offer a residence such as this for your inspection. From the classic lines and grace of the late 1920's to the economical H.W. heating, this home is truly a masterpiece in its own right. Some of the many fine qualities of this distinctive family home are;
—six large bedrooms
—four full bathrooms
—double lot
—1 block to marina
—3 fireplaces
—formal large LR, DR and den (cum library)
—3,800 sq. ft. on 2 floors plus full basement
—immaculate and tastefully decorated
For private viewing at your convenience, please call Heather Barnard 658-1140 or 592-2407.

MARGETTS & GOWER
OAK BAY PROPERTIES LTD.
2227 OAK BAY AVE.
592-2407

CORDOVA BAY OPEN HOUSE
By owner, Sat. April 5, 2-4 p.m. Comfortable 3-bdr home, 1,060 sq.ft. no basement, no steps. Seaviews. Close to beach access. Lot 80'x159'. $78,500. 5340 Parker Avenue. Do not disturb tenant. 479-4968 for private viewing.

National Trust Realtor

Hillside Mall 595-2121
3440 Douglas 382-8101

LAKE ACCESS

Across street from this nice 3 bedroom, no basement bungalow in Langford, living room, Acorn fireplace, good family kitchen, situated on a large lot with many fruit trees. Space for rec vehicle, all appliances and drapes, included in price of $59,000. Call owner's exclusive agent:
A. J. Andy Anderson
595-2121 388-6275 Pager #401

SUNNY SIDNEY

Located in one of Sidney's desirable neighborhoods is this immaculate 3-bdrm, 1½ bath home, with impressive foyer entrance hall. New expensive w/w in living rm and dining rm. Bright family kitchen, cozy family rm, nicely landscaped with metal storage shed included in the Asking Price of $69,500. Be quick on this one, call owners exclusive Agent to view.
A. J. "Andy" Anderson
595-2121 388-6275 Pgr. 401

BRIGHT SPARKLING HIGH OAKLANDS

I've seldom seen a house so spotless inside and out. Really generous sized rooms too! Thats 1200 sq. ft. on main floor. Vast living and dining rooms, main bedroom is 13'x14'. Other is 8'6x17' PLUS 3rd 10'5x12' with 15'9x22' Rec. Rm in the basement. Immaculate 50'x129' lot. $74,900. VIEW BY APPOINTMENT ONLY WITH EXCLUSIVE AGENT JOHN RUSSELL—days 382-8101 or evening 386-9574.

OAK BAY TUDOR ONLY $92,500

Just listed this attractive tudor style home located close to stores and rec. centre. Large panelled living room, with heatilator fireplace separate dining room with built in cabinets. Large modern family kitchen. Den or office on main floor. Three bedrooms plus four piece bathroom up. "In-law" suite consisting of living room, bedroom, kitchen and four piece bathroom and separate entrance down. Large secluded sundeck. Separate garage. Property fenced for privacy. To view contact:
DON CLARK
595-2121 592-6651
EXCLUSIVE

NEW RANCHER

Custom built home, quality throughout. Check these features:

1. 2-car garage with elec. door
2. Shake roof
3. All wood siding
4. Fully landscaped
5. Built-in dishwasher
6. Sunken living room with vaulted ceiling
7. Heatilator fireplace
8. Built-in vacuum system
9. All tile bathrooms.

All this and much more. A must to see. Close to town and buses. Asking $104,900.
For further information and viewing contact WAYNE BUTTERFIELD, 479-7030 or 382-8101.

4 NEW HOMES PRICED FROM $71,500 TO $76,500

Check and Compare.

1. 1270 square feet.
2. Heatilator fireplaces.
3. Thermo-pane windows.
4. 3 bedrooms and 1½ baths.
5. Sunken living rooms.
6. Landscaped front yards.
7. Carport with drive-in garage.

Drive by 800 block McKenzie then call WAYNE BUTTERFIELD, 479-7030 or 382-8101.

NEW LISTING

In much sought after Rolston Crescent, one of the nicer areas of Saanich West. Home consists of 3 bedrooms (1 down), large living room with corner firelace, Rec. room (partially finished) and drive-in garage. Large lot (70x160). Beautifully landscaped with many shrubs and trees. Asking $78,500. For viewing contact Wayne Butterfield, 382-8101 or 479-7030.

5 BDRMS.

Close to elem. school in an excellent res. area. Neat as a pin, good sized lot, well landscaped. Fireplace. Parking for 2 or more cars. Full Basmt. Has 2 bdrms., family rm., etc. and loads of storage. New exclusive listing at $86,900. Call Ted Dale at 382-8101 for an appointment today.!

"CLOSE TO DOWNTOWN

Located next to park, this older 3 bedroom family home includes oak floors and full insulation including thermo windows, the lower level is roughed in ready for self contained in-law suite. NEW 200 AMP service. Plenty of parking. $62,500. ML #45015.
LARRY LINEHAM
Off: 595-2121 Home: 595-0134

GARDEN OF EDEN

This house is magnificent. The garden must be seen to be believed. There are 6 fruit trees and a terraced garden with lush lawns and beautiful landscaping. Some of the features are 4 BR's, 2—4-pce. baths, a separate DR and a large kitchen with an eating area. $77,500.
GARY PEDDLE
384-8075 Pg. 223

10% 10% 10%!! ASSUMABLE MORTGAGE

This is only a small part of the good news on this strata duplex. There is also the fact that it is very tastefully decorated with Colonial beamed ceiling, wainscoting in the living room. Expensive lighting including emergency lighting. On very quiet cul-de-sac in Colwood. $59,000.
JOHN MONKHOUSE
479-1687
Northern Pacific Realty Ltd.
479-1687 (24 hrs.)

CENTRAL SAANCIH MAGNIFICENT VALLEY & MOUNTAIN VIEWS

On ¾ acre of gently sloping lawn & garden, custom built 3 bdrm home with unique floor plan taking advantage of view, extra large LR, separate DR and glassed in recreation "view" room, extra large kitchen with breakfast nook, family room, 3 baths, 3 FP's & large foyer encompassing curved staricase, double garage. Good area. 20 min. from Victoria. By owner, $129,500. 652-5834

FOR SALE BY OWNER LEGAL duplex, close to Dallas Road. Will show between 2pm and 4pm Saturday and Sunday. $67,500. 383-9686. No agents please.

SEASPRAY PROPERTIES LTD./ REALTOR

1911 QUADRA ST. 386-3124
1175 NEWPORT 595-3151
1677 POPLAR 477-7131

NEARLY FINISHED 3 WAY SPLIT

for $105,500. 3 bdrms, 3 baths, FANTASTIC Family room off Kitchen — Living room — Dining room — Drive-in garage — High lot with SOME VIEWS — Pick your colors — To view call:
THE PRIMGAARDS 477-7131

CAPE COD $98,500

3 bdrms, 2 bath up — Large sep dining rm — Living room with fireplace, Large Family Room, Kitchen, Laundry room and storage down, for more information about this or other NEW HOMES to be built call us:
THE PRIMGAARDS 477-7131

VIEW LOT Christmas Hill

Lovely high lot WITH VIEW! Pick your own plan before builder starts his spec home and let us finish the home to your satisfaction and we can guarantee the sale of your home before you move in writing:
PETER PRIMGAARD 477-7131
DOUG POSKITT 477-7131

LARGE FAMILY 12¾% MORTG.

This executive 2 storey home is located on a quiet dead-end street adjacent to the Gorge Waterway. 3-5 bedrooms, two sized 12'x17', 3 bathrooms, huge 20'x30' entertainment size receation room. A total of 2954 sq. ft. all for the asking price of just $99,500.
386-3124 Jerry Downer 381-6094

Cobble Hill Telegraph Rd.

With the price of land and the price of food climbing, why not buy 18.59 acres of top grade soil. Grow your own and subdivide in the future? A small two bedroom cottage will enable to you to live on site while you build your dream home. 3 road frontages to boot. A steal at $89,500. Good financing too. Exclusive
BOB FARRELL 386-3124

Golden Oldie

Whether retiring or starting out, you'll go along way before you find a nicer 3-bdrm home for $64,900 — teak cabinets, new wiring, plumbing and insulation and it's immaculate. Exclusive
BOB FARRELL 386-3124

CUL-DE-SAC CUTIE

A new home for the retiring. Two large bedrooms, 4 pce. ensuite with Roman tub, 4 pce. main bath and custom kitchen. Large DR and LR. Easy care lot. All this for only $82,900 — Exclusive
BOB FARRELL 386-3124

BROWSING?

Free market evaluation — you to may want to move. Find out how much cash you have in your house —
BOB FARRELL 386-3124

4 BEDROOMS BRAND NEW

Top quality construction, ceramic tile entry — Kitchen with Jenn-Air and Dishwasher, 2 floor ceiling fireplaces, Sunken Family room off kitchen AND MUCH, MUCH MORE!! You have to see inside to appreciate this home. Try your present HOME IN TRADE!! $156,900.
RALPH LEVY Off. 477-7131
Res. 721-3346

ALMOST NEW RANCHER

Approx. 1500 sq. ft., 3 bdrms, 2 baths, laundry, ETC., ETC. Very low heating because of heatilator FP, thermo windows and EXTRA INSULATION — 12,500 sq. ft. lot can afford lots of flowers and vegetables. Probably the BIGGEST double garage you've ever seen with HUGE workshop. Phone SOON on THIS ONE — THERE'S NOT A STEP TO BE SEEN IN IT.
RALPH LEVY Off. 477-7131
Res. 721-3346

FERNWOOD

Updated 2 or 3-bdrm home, close to schools, buses, AND town. LR has feature FP and hallway has brick arches. Den has 10' ceiling with beams. Asking $69,900.
RALPH LEVY Off. 477-7131
Res. 721-3346

Century 21®
MAYFAIR REALTY
Mayfair Centre
386-2955

PICTURE THIS . . .

Superb view of Bazan Bay from the warm family room with fireplace in this almost complete 1700 sq. ft. home in prestigious Dean Park Estates. Over ½ acre to develop for landscaping or swimming pool, huge basement for additional bedrooms, pool room, rec room or almost any development. Efficient kitchen with eating area and laundry room adjacent. Ensuite has marble shower. Rancher style with cedar siding and rock facing. For your Xmas lights there is an outlet in the overhang under the expensive heavy shake roof. Only $149,900. LEIGHTON NOBLE, 386-2955 or 388-6275, Pager 789.

NEW SIDNEY SPLIT LEVEL

Buy now and pick your own carpet colours, etc.! This lovely home is nearing completion. Situated on a quiet street. Lot is nicely treed. Just a few blocks to Marina. 3 bedrooms, large living room, family room off kitchen. A very quality type spacious residence that will be expertly finished. You could be the proud owner of this home! Call now. Asking $87,500. GEORGE WALL, 386-2955 or 477-0548; GEORGE PARSONS, 386-2955 or 598-3847.

FAMILY LIVING

At its best. Superb 3-BR family home. Good (70x185) lot in View Royal 1 block from water. Large living and dining. Tremendous family room with Fisher stove (reduces heating costs). Finished laundry-sewing room, workshop and drive-in garage. Super sun patio with brick BBQ. Full price $85,900 for quick sale. MLS. PETER SYKES, 386-2955 or 382-3216.

13.5% MORTGAGE

Turgoose Point off James Island Road. Immediate possession this west coast design split level home on 10,000 sq. ft. lot. 1 block from the sea. Features include large double garage, 1640 sq. ft. finished living, 2½ baths, heat retaining fireplace, built—in dishwasher, garburator, book shelves, ample storage, oak kitchen, all fully landscaped.
$109,000 592-7757

BLOCK BROS.

See Our Weekly BESTSELLERS CATALOGUE

OPEN HOUSE SAT. 2-4 P.M. LAUREL POINT 710-225 BELLEVILLE STREET

This luxury, 2-bedroom, 2-bathroom condominium is south facing with a beautiful view of the ocean and the Olympics. Over 1200 sq. ft. of living space with an eating area in the kitchen plus an insuite laundry and the use of the swimming pool, sauna and the Harbour Club can be yours for $120,000. Exclusive.
477-0073 Linda Tomal 477-1841

OPEN HOUSE SAT. 2-4 P.M. GORGEOUS SPANISH STYLE

Would you like a home with 4 bedrooms, 2 full bathrooms, separate dining room plus eating area in kitchen in immaculate condition? Then call me to see 10048 Cotoneaster. You will be impressed with the beautifully landscaped, 60'x120' lot, located in good residential area of Sidney. $75,500. (L/B).
FLO BILINSKY
479-7266 477-1841

LOW, LOW PRICES

Cost of housing getting you down? Consider these duplexes:
382 Selica — 3 BR, 1½ baths, 2 yrs. old. $41,900.
664 Haida — 2 BR each side, wood burning stove in brick surround. $40,000. 1 side or $79,900 for both sides.
FLO BILINSKY
479-7266 477-1841

LUXURY QUALITY GORDON HEAD

For the discriminating purchaser, an exceptionally appealing three-bedroom home plus possible in-law suite, just four years old. First class construction throughout and in area of fine homes. Luxury touches include 2 fireplaces, sauna, remote controlled double garage, thermopanes and screens, underground sprinkler system, lovely landscaping. $129,500 with 11¼% assumable mortgage.
CORRINE TAYLOR
477-3703 477-1841

MOBILE HOMES

3-bedroom units on beautiful ¼-acre, leased lots close to Spectacle Lake. Various prices.
LINDA TOMAL
477-0073 477-1841
FLO BILINSKY
479-7266 477-1841

SOUTH OAK BAY SECLUDED GEORGIAN RESIDENCE

Situated on a secluded garden with a stone wall and dense evergreens affording total privacy, a 14-room Georgian-style residence with optional 4 or 6 bedrooms. 20' reception hall, living room with adjoining conservatory with stone fireplace. Six fireplaces in all. Formal dining room with fireplace. Large kitchen with breakfast room. Den with fireplace. 6 bathrooms. Back staircase. Four bedrooms on second floor, master with french doors to 35' sundeck with southern exposure. 21' studio on third with bedroom and bathroom. Full basement. No drive bys. EXCLUSIVE. $248,000.
TED WALFORD
Residence Office Office (24 hrs.)
598-1420 477-1841

RUNNYMEDE OAK BAY AREA 3 BEDROOMS

A delightful, 3-bedroom bungalow on a small, but beautifully-treed and shrubbed garden. Living room with fireplace, dining room, and a modern, compact kitchen. The third bedroom is panelled and could be a den. Full high basement. Garage. Excellent financing at 11½%. EXCLUSIVE. $82,000.
TED WALFORD
Residence Office Office (24 hrs.)
598-1420 477-1841

ROCKLAND WOODED VIEWS CUL-DE-SAC

Situated on a private cul-de-sac, with country views, a contemporary, 2-storey, 3-bedroom home, with living room with fireplace, dining room, and a large, beautifully-designed kitchen with breakfast room and private views. 3 bathrooms. $109,000.
TED WALFORD
Residence Office Office (24 hrs.)
598-1420 477-1841

MOUNT TOLMIE 3-LEVEL GARDEN HOME SWIMMING POOL

A superb, 3-level, 3-bedroom, family home on a beautifully-landscaped garden. Large living room, dining room, spacious kitchen with built-in breakfast unit. 30' family room with an adjoining, fully enclosed 32x16 swimming pool, a magnificent indoor family recreational complex. 4 bedroom or library. 2 bathrooms. $109,000.
TED WALFORD
Residence Office Office (24 hrs.)
598-1420 477-1841

HENDERSON REALTY LTD.
385-9741

SAANICH EAST

Royal Woods condo, 1 bdrm and den on quiet side with southern exposure, in 1005 building. Indoor pool, sauna, jacuzzi and tennis court. $47,900.
RALPH KELLER 385-9741

OAK BAY ESTATE

3-bedroom family home in Willows area. Full basement for development. High view location. $89,500 firm. Clear title. View by app't. only
HUMPHREY GOLBY 595-6730
O. E. WHITE 592-7220

2112 PENTLAND

Two fully-developed levels, 3 bdrms. up and 2 bdrms. down in modern home on quiet street. Listed at $129,900. View by app't. only.
ORVILLE WHITE 592-7220
HUMPHREY GOLBY 595-6730

SAANICH WEST

2 lovely rock heatilator fireplaces in family and living room, 3 bedrooms, 3 baths, 2 sundecks, 2 patios, large kitchen with eating area, separate dining room. new unique quality-built home on low maintenance lot. Mountain and pastoral view. $126,000.
RALPH KELLER 385-9741

Esquimalt $65,900 10¾%—$46,000 1st Mort.

Only $8,000 down on this true bargain. Modern 3-bdrm. with dining area, fireplace, drive-in garage and a full high basement. Recently redecorated and situated in one of the best areas. Duplex zoned. New MLS. Hurry! DONNA NICHOLLS 598-7689 or 385-9741.

OCEAN CITY REALTY
990 FORT ST. 381-2233

QUIET SIDNEY CUL-DE-SAC

Only 10 yrs. old in absolutely immaculate condition. Three bedrooms, two bathrooms, large well landscaped lot, shake roof, double carport, full basement, with large recreation room, feature rock fireplace. New exclusive listing at $92,500.
BEN GREIG 598-3105 381-2233

TWO LOVELY USEABLE ACRES

On a main quiet road in North Saanich. A large 1700 sq. ft. family home with a full high basement. Only 4 yrs. old and absolutely immaculate. Loads of room for a growing family and space for horses, cattle, gardening, recreation, etc. New EXCLUSIVE listing at $126,900 with
ALEX TAIT 477-8522 381-2233
BEN GREIG 598-3105 381-2233

Choice Area Of Saanich Peninsula Quick Sale Needed

Assumable mortgage $85,000 at 11% due Aug. 84. Taxes $310. Offers on $199,900. 10 Acres, 2 Barns, Warehouse, 2 BR older home. Great potential.
RUTH and STEVE SALAGA
652-4362 381-2233

GORDON HEAD $91,900

3-yr.-old, 3 bedroom, 1½ bathroom home. Condition like new. Large living room with brick fireplace. Separate dining room, large, sunny kitchen. Full basement with R/I fireplace and plumbing. New EXCLUSIVE with ALEX OR ANITA TAIT 477-8522, 381-2233.

PROBABLY THE FINEST LOG HOME IN VICTORIA

Located in fashionable BROADMEAD. This custom home offers 4 Br's and a den. The large living room is enhanced by a washed fieldstone heatilator fireplace. A stout 8x15 heated workshop ensures safe retreat for the handyman. Truly an excellent home at just $149,000.
381-2233 ROY DUNBAR 592-1650

5 YEAR OLD

3 BR, 1½-bath home on quiet street in Colwood. Floor-to-ceiling slate fireplace in LR, sundeck off D.R. Priced low at $73,900.
381-2233 ROY DUNBAR 592-1650

2-BR STARTER

on quiet street. High, full basement on street of good homes in Glen Lake. A good buy at $55,900.
381-2233 ROY DUNBAR 592-1650

GLANFORD SCHOOL AREA

2½ baths, 4 or 5 BR, easy-care lot, garage, W/W throughout and much, much more. This will sell quickly $79,900.
381-2233 ROY DUNBAR 592-1650

Walk By The Water Beautiful Gorge

A truly fine character home located few mins. walk from Gorge waterway, park, bus and shopping. Features fireplace in spacious living room, separate dining room, lots of cupboards in kitchen. 2 bedrooms on main. Upstairs you'll find extra family accommodation or in-law suite consisting of family room with waterviews, kitchen, or in-law suite consisting of family room with waterviews, kitchen, bath, 2 bedrooms. Down a full basement with woodburner in rec. are being developed. Asking $79,900. Give me a call to view.
MARILYN MOORE
382-8015 381-2233

Castle PROPERTIES LTD.

132 SIMS AVE. Burnside, Tillicum OPEN HOUSE Sat. 1:30-4:30

4-room bungalow consisting of 2 Bedrooms, large family kitchen and good sized Living rm., no basement and no steps. Ideal for retired couple or newlyweds. Electric heat, fairly new bathrm. In very clean condition, quiet location. Full price $54,500. Owner open to reasonable offers. Call HAROLD WARE Off. 386-6164 or Res. 385-1580.

Parklike Setting $47,900

Strata duplex in an area of fine homes — tall trees and lots of privacy. Artistically dec. LR — U-shaped kitchen, sep. laundry rm. 3 large BR's — 2 baths. Over 1,300 sq. ft. Priced to sell. To view call MARGUERITE GIST 721-5220 or 386-6164.

S/S DUPLEX $64,500

This older duplex — 3 large bedrooms each side is a pleasure to show. Currently rented for $320 each. Excellent holding property. By appt. only with MARGUERITE GIST 721-5220 or 386-6164.

Lake Hill Owners Transferred

Ideal 4-bedrm. spacious home for a growing family. Large LR with FP, family size DR, with glass sliding doors leading onto a sundeck, overlooking a patio on the lower level. Roomy kitchen with eating area, built-in oven. W/W over oak floors. 3 bedrms. on maim floor, 1 plus den in finished bsmt. Rec. Rm., built-in bar, sink and fridge, fully fenced, close to all amenities. Hurry on this one. Call RACHEL PARSONS 386-6164 or 479-8963.

First Time Offered

This 4-yr.-old has lots to offer. Quiet cul-de-sac close to school and bus. 3 bdrms., 2 bathrms., LR with raised hearth rock fireplace. Sep. DR. Beautiful bright kitchen with eating area. Nice sundeck facing south. Ground floor area has nice in-law suite, LR with fireplace, 1 Bdrm, Bathroom. eating area. Good laundry area and den or another bdrm. Double driveway. Lots of parking. Nice lot with garden area. Must be seen. Asking $115,000. Gordon Head area. LOUISE WILTERMUTH 477-6307 or Off. 386-6164.

OPEN HOUSE 1:30-4:30 4804 SOOKE RD.

Cedar post and beam construction featured in 3-bdrm, country home on 6.6 ac. Large, family kitchen with dishwasher. Livingrm with heatilator firepl. and wood stove. 2-3 ac. cleared for animals. Sundecks front and back. Large, assumable, 10¾% mtge. until Aug. 83. Asking $92,500. JUNE CORBY 478-8780. Century 21 Suburban Realty 478-8316.

A.E. LEPAGE
WESTERN LTD. REALTOR

OPEN HOUSE SAT., 1:30-4 1445 SIMON RD.

SUPER STARTER — off Braefoot just north of McKenzie. Recently renovated 2-BDRM bungalow surrounded by new homes. Large assumable mortgage. Offers on $62,500. For viewing call JOHN HEWER, 477-7121 or 477-8275.

OPEN HOUSE SAT., 1-4 4109 BRIDLEWOOD COURT

Follow Happy Valley Rd. south, left to Glen Forest way, right to 2.02 ac. of custom Mediterranean home with 4000 sq. ft. featuring:
—seclusion
—balconies/patios
—gourmet kitchen
—formal dining
—7 appliances
—3½ baths
—recreation areas/wet bar
Below replacement cost at $138,000. Call LOU VILLENEUVE, 477-7121 or 384-8653.

SOUTH OAK BAY NEW LISTING $149,900

This architecturally designed home offers unique family living. The 2-storey family room offers extensive use of skylights. The kitchen is a gourmet's dream, with sunshine ceiling, hand-crafted cabinets, built-in oven and range top. Master BDRM includes dressing room and ensuite powder room. The 2 upstairs BDRM and bath are again enchanced by the use of skylights. The full basement includes a 4th BDRM or study and recreation room. Quality wool broadloom in all the main living areas. This home is beautifully situated on an easy-care lot, just a block from both the ocean and Windsor Park. For appointment to view, please call JEANNE CAVAYE, 477-7121 or 598-6954.

$55,650

Buy 4-BDRM, a 20'x14' LR with super fireplace, full basement. Early possession. That's good value! Courtesy to realtors. Appointments through LYNETTE DELAHUNT, 477-7121 or 592-9224.

OCEANFRONT $199,000

Beautifully arranged custom built bungalow approx. 2500 sq. ft. of sunny executive style living. Two FP's, king size master BDRM. Oil hot water heat. Lawn sloping gently to sheltered bay aswim with wildfowl. Gold plated taps in ensuite bathroom. A nice finish! EXCLUSIVE LISTING. Call LYNETTE DELAHUNT, 477-7121 or 592-9224.

GARDNER REALTY Ltd.
895 Fort St. 385-7744

NEW LONG LOW RANCHER

In an area of expensive homes, near the sea and marinas, across the road from a nature park, 115 feet frontage, which is rare and hard to find these days. This 3-BR home has a sunken LR, fresh air heatilator fireplace, built-in stereo and intercom in every room, pine cabinets in the kitchen, very large two car garage which is adjoined to the house by a breezeway. A great home for comfortabe no-step retirement living. Priced at $117,500. Easy to view. Just call:
REID TOPP
385-7744 388-6275 PGR 619

STARTER RETIREMENT SPECIAL

Here it is — your chance to own a great starter home on bus route, with 2 bedrooms, nice sundeck and large yard. Call on this new exclusive now at $52,300.
MARTIN BATTLE
385-7744 598-6605

A FAMILY'S HOME

3 bedroom duplex. Large kitchen with eating area. Extra good sized bedrooms. Roomy and spacious dining and living room. Features such as sundeck off the dining room and fireplace in the living room coupled with approximately 1,200 sq. ft. on the main and 1,000 sq. ft. on the lower floor, a lot of over 14,000 sq. ft. make this a great family home roomy as any single family home. Priced at $66,800. Call:
REID TOPP
385-7744 388-6275 Pgr 619

SIDE X SIDE DUPLEX

3 bedroom, four years old, near schools, always rented, good sized lot, electric forced air heat. Clean unit priced at $84,000. Call:
REID TOPP
385-7744 388-6275 Pgr 619

OAK BAY EXCLUSIVE

This brand new listing won't last long — newly painted inside and out! New roof, gutters, and insulation! 2 BRS on main, 1 BR and rec room down, plus room for extra development in attic, modern bathroom and kitchen complete this delightful home. Call exclusive agent for private viewing. $93,500.
385-7744 Martin Battle 598-6605

SWINERTON'S
REALTY WORLD®

$97,500 High Ridge View Setting Beautiful Central Saanich

Just listed, immaculate, custom built, split level home only 8 yrs. old and as new. Consider these features — 3 good bedrooms — LP with blasted rock FP to ceiling, din rm with large 415 sq. ft. sunny deck off. Wide views of Mt. Baker and Islands. Large family kitchen with eating area. Loads of custom-made, solid teak cabinets and counter space. 2 super bathrooms with walk-in shower off master bdrm. Unique, warm family room with red brick floor-to-ceiling FP, cedar walls and a beautiful wet bar RI for a four pce. bathrm plus another bdrm and rec rm. All in mint condition and on an extra large, fenced garden lot high on the ridge top. Covered paved parking. MLS 045332. 2058 Stelly's X Rd. Call:
SUSAN and JACK BETTS
477-4042 or Off. 385-2481
Swinerton, Stewart Clark, Ltd.
Realty World

the Permanent

702 FORT ST. 382-9191
BOB HUGHES—MANAGER

OPEN HOUSE SAT., 1-4

Beautiful new home offering living room with heatilator fireplace, master bedroom with dressing area, walk-in closet and a 3 pce. bath, 2 additional bedrooms on main, laundry facilities off kitchen, large covered sundeck, good seaviews and more. Priced $134,000. Located at 8868 Moresby Park Terrace in Dean Park Estates.
PAT O'BRIEN
382-9191 384-3774

OPEN HOUSE SAT., 1-4

Excellent new home offering over 2900 sq. ft. of living area. Fetures living rm with vaulted cedar ceilings, family rm with floor to ceiling heatilator FP, 3 bedrooms, 3 sundecks, 2½ baths, magnificent waterviews and more. Priced $165,000. ML. Located at 8822 Forest Park Drive in Dean Park Estates.
JACK GRANT
382-9191 477-8172

DEAN HEIGHTS

A pleasant departure from the ordinary bungalow and positioned in a popular area. In line living and dining rooms with sun patio off, Easy care kitchen with breakfast area on the sunnyside, Den and two bedrooms, Two bathrooms will be welcome acquisition, Spacious work room for hobbies, A tudor recreation room sure to please family and friends. A landscaped lot with a fair measure of privacy. Clear title. Be first to call at this price, $81,000.
SIMON FLETT 592-7451
JACK GRANT 477-8172

REDUCED

Asking $49,900. ML. Solid 2-BR bungalow, plastered, Elec. FP in LR, large DR, bkfst area in K, 4 pc. bath, spare rm in bsmt. Newly insulated, updated wiring, large lot. Drive by 3380 Whittier. For viewing call:
HERB McDANNOLD
382-9191 384-6768

THE PERMANENT

PAC-WEST
INTERNATIONAL REAL ESTATE BROKERS INC.
388-6161

ASSUMABLE MORTGAGE

And vacant. This 3-bedroom 1,000 sq. ft. CHARMER has a full undeveloped basement, 100 amp. electric service and is fully redecorated. Call now on this GREAT Esquimalt home. MLS 44764. Call ROCK or BRENT at 388-6161 (on pagers 24 hrs.). Asking $57,000.

SOUTHERN COLONIAL

Situated on 10 Acres of cleared, moderately sloped land, suitable for horses. The home features family-size kitchen with eating area, 6 bedrooms, 3½ bathrooms and so much MORE. Call now for full details. Asking $198,000. Call ROCK or BRENT (on pagers 24 hrs.) at 388-6161

EASTER BUNNY BONUS! MT. DOUG

A SUPER 4-level split, approx. 4 yrs. old on a beautiful lot (over 9,000 sq. ft.—. Extra custom FEATURES — DREAM KITCHEN with Built-in Brick BBQ, plus B.I. stove and dishwasher, loads of Cupboards; sep. Dining Room, Entertainment-sized Living Room with feature wall stone fireplace; Entrance Foyer boasts Parquet Floors and Brick planter. ADD TO THESE the 4 Bedrooms, Den and Rec. Room. FOR THE ECONOMIST — an attached wood burner to the Electric forced air furnace resulting in a MONTHLY HYDRO BILL of only $59 for EVERYTHING. EXTRA BONUS, an assumable 1st mtg. of approx. $53,080 at 10¾% repayable at $511 P.I. monthly, due March 1982. Offers invited on the Asking Price of $109,000. MLS. HOP TO YOUR PHONE for an APPT. to view. Phone TERRY EDEN or SHARLEEN EDEN — 388-6161.

TO ALL OUR FRIENDS AND ASSOCIATES WE WISH A HAPPY AND JOYOUS EASTER!
TERRY EDEN AND SHARLEEN EDEN

BLOCK BROS.

See Our Weekly BESTSELLERS CATALOGUE

CIRCLE & CALL

DON OR SHIRLEY
386-3231 24 hrs.
479-0570 RES.

Good value — 3 br. 3 baths. Good location only $73,000.

Almost new — very popular area 3 bdr split. $89,900.

Worth having — 12 acres with 13% mort. $55,900.

Hobby farm — home with privacy 13 acres to raise horses, sheep, dogs etc. $159,000.

LEASED

Last but not leased — summer retreat. 2 br. home where fishing is outstanding. Port Renfrew $21,900.

THE MILLS

386-3231 (24 hrs) 479-0570

PENINSULA DELIGHT

Beautiful, Bavarian, custom designed chalet nestled on .90 acres of woodland. Features a large, circular, sunken conversation area which serves as a cosy family gathering place. Also contains three bedrooms, sauna, billiards room, family room. Entire home is well-insulated. $130,900.
ROB AND SUE FUKUSHIMA
386-3231 598-5245

OFFERS TO $53,500

Cozy 1,000 sq. ft. 2-3 bedroom home on quiet street with wall to wall carpets, no step rear entry and updated interior. Wiring and plumbing redone. Off Saanich Rd., near McKenzie on 1/5th acre lot with trees, fenced rear yard, garden and dog run. Laundry/storage room, no basement. Close to bus, new shopping centre and Swan Lake nature park. Drive by 976 Annie St. then phone 479-2689 between 7-10pm for appointment to view. No Agents please.

BOORMAN'S
612 Fort St. 386-7521
2045 Cadboro Bay Rd. 595-1535
BOORMAN INVESTMENT CO. LTD.

OPEN HOUSE SAT., 2:00-4:30 1276 OCEAN VIEW (OFF MAPLEWOOD) NEW HOME— 2-MILE RADIUS

Here is the opportunity to secure a home near the centre of Victoria overlooking a golf course and with a southern aspect pouring sun into living room and onto large sundeck. Excellent kitchen with separate dining room, three bedrooms, one-and-one-half baths. All this on 1300 sq. ft. Basement has roughed-in bathroom and designed for development in stages as required. For prior appointment call:
VIVIENNE GENT
Off. 595-1535 Res. 592-2656

OAK BAY-LANSDOWNE PERFECT RETIREMENT

If you've been looking for an absolutely charming, 2-bedroom home with large living room and dining rooms, laundry off the kitchen, lovely garden, and views of the water and Olympics — look no further. This is one of the prettiest homes you're likely to see. First time advertised. $132,000.
GAIL WEINBERG
Off. 595-1535 Res. 598-0267

DEVELOPMENT SITE

Or good holding property. 3 houses, each on approx. ½ acre lot. Gorge area. Presently rented. For full information please call:
OLGA ZACHARY
Off. 595-1535 Res. 592-2265

OAK BAY DUPLEX LOW INTEREST RATE

On large mortgage is offered by owner to qualified purchasers. Excellent location (close to Oak Bay village). Very spacious, legal duplex on two lots, could be easily converted to one family residence. $142,000.
OLGA ZACHARY
Off. 595-1535 Res. 592-2265

BYRON PRICE & Associates Ltd.
292A-2046 Oak Bay Ave.
592-5454

BE ON THE BEST ADDRESSED LIST!

OPEN SAT. 1:30-4
2 New residences in the vicinity of GOVERNMENT HOUSE

1. 1536 BYWOOD (off St. Charles St.)
This luxurious residence is for discerning and artistic persons who desire the ultimate in quality and design that is ultra-modern. Ideal for entertaining with a massive living room with floor-to-ceiling fireplace — marble tiled foyer — large dining room — lovely kitchen with golden-grain oak cabinets and built-in flood storage cabinet — coffee bar opening to large family room — den with patio. 3 large bedrooms with wall length closets with mirrored walls. 2 EXOTIC bathrooms plus powder room and on top of this a relaxation room with sea views. Double garage. Landscaped lot in a quiet cul-de-sac. Price $158,500.

2. 822 PIERMONT PLACE (off Rockland)
Sparkling white COLONIAL-style contemporary residence. A BEAUTY TO BEHOLD! White heatilator fireplace in living room with brick fireplace. Cozy office or den. Master bedroom is HUGE with 2 closets — full ensuite bathroom. 2 more large bedrooms with mirrored closets plus an extra large PLAYROOM. Powder room — double garage. Price $160,000.

Don't miss out on the opportunity to be the proud owner of one of these NEW homes. Call now for an appointment to view at your convenience.
Gladyce McLure 721-3244
Don Robertson 383-2752
or leave message for either at 592-5454

COACH HOUSE REALTY LTD. 381-5255

BRENTWOOD BAY VIEWS OF WATER $74,900

Immaculate best describes this 5-year-old, 3-bedroom, full bsmt home. Views of the water from kitchen, dining room and sundeck. Living room has fireplace. 1½ baths main. Bright, full bsmt awaits your development ideas. Lot approx. 69'x158'. MLS.
SCOTT KENDREW of COACH HOUSE REALTY LTD., 381-5255.

SEAVIEWS— UPLANDS

Fine five bedroom family home ideally located to provide outstanding seaviews from this exceptionable property. Family room, rec room, wet bar. Further information from:
PETER CHOWN 477-0767
COACH HOUSE
REALTY LTD. 381-5255

OPEN HOUSE Sat., April 5—1:30-4 718 Lindsay St. COUNTRY ELEGANCE

Superbly constructed spacious 3-bedroom home situated on ½ acre landscaped grounds. A must see if you are contemplating purchasing an elegant home. Full price $169,900.
TOM GARDNER 598-2192
COACH HOUSE
REALTY LTD. 381-5255

WHITTOME'S

WATERFRONT OPEN HOUSE

From 3-5:30 Thursday, 2055 Winnipeg Road — a quiet cul de sac nicely off the Sooke Road, in the Saseenos area. Easy-care lot with good access to water. Sea and mountain views from every room in the 3-bedroom, split-level home. Delightful, 1½-yr.-old home features imaginative use of wood inside and out. Asking $139,900.
479-1667 Ron Kerfoot 652-2594

LET'S MAKE A DEAL

Move in immediately — Cute and cosy, 2-bdrm, basement home — on a nice garden lot — fully fenced. Asking price, $57,900 — For info and viewing call Ruth LaCroix 385-8416, 388-5464, Pgr. #759.
Canada Wide Executive Relocation Service

the Permanent

3647 SHELBOURNE 477-0141
LARRY BROOKS—MANAGER

VIEW OF THE LAKE

$79,900. Take a drive to Shawnigan Lake and see this beautiful 3-yr.-old home with approx. 3400 sq. ft. with room for further development. Good assumable mortg. at 10¾%. Consider a more leisurely lifestyle. MLS.
JUDITH CAMERON 598-9846
THE PERMANENT 477-0141

JUST LISTED OAK BAY

A well maintained bungalow with 2 BR's on the main, LT with FP and corner windows, Sep. DR. There is a BR, family room and 2 pce. bath in full high bsmt. This home is immaculate inside and out. The large yard offers fruit trees, garden area and hedges. Now on MLS at $74,900.
J. B. (JOT) HOME 592-2130
THE PERMANENT 477-0141

2½ ACRES PLUS . . .

. . . mobile home with FP on cleared 2½ acre parcel. Some out buildings. Vendor has moved Up Island and is anxious to sell.
MARJ THOMPSON 479-9502
THE PERMANENT 477-0141

$49,900

3-BR strata duplex in Esquimalt. LR has FP, large kitchen, 1½ baths, part bsmt. Try $5,000 down plus $2,500 grant.
J. B. (JOT) HOME 592-2130
THE PERMANENT 477-0141

LANGFORD $42,500

Small 2-BR cottage in good condition. Good starter or retirement. Sep. garage, large garden area, Gross taxes $466. For appt. to see phone:
BOB KEELING 383-6664
THE PERMANENT 477-0141

SINCE 1887
Pemberton, Holmes Ltd.
1000 Gov't. St. 384-8124

DONCASTER OPEN HOUSE SAT. 1:30-4 P.M.

This 6-year-old 3-bedroom 2-bath split-level home is on a quiet cul-de-sac a very short walk from the Recreation Centre and Cedar Hill Golf Course. The sunken living rm. with brick fireplace and separate DR offer lots of space for formal entertaining while the children have their own large family room downstairs. This is an excellent family home on a secluded lot and it has an extra bonus —

$51,900 MORTGAGE AT 11% DUE JUNE, 1982

and priced at $96,900. To view this fine property please call
IAN GRANT
595-7434

WHITTOME'S

Cute Cozy Comfy

See Mt. Doug and Mt. Tolmie from 18x11 living rm. Modern kitchen, pantry, bedrm has bitins, lge bathroom, basmt. It's neat and clean on no-thru st. Good garden lot. Low taxes, assumable mortgage. Jubilee — $46,900.
388-4271 Ruth Lukaitis 477-5306

HILLTOP HAVEN

Now you can buy this 2-bedroom home sitting high above the surrounding homes, with a view of the country side. Close to all conveniences and with future development possibilities. Out-of-town vendors say sell! Call now to view. Asking price of $57,500.
C. L. (Buzz) Fraser
388-4271 479-1424

OWNERS MOVING

The owners of this 2 or 3-bedroom home are moving into their rented home, and have instructed me to sell the family home for only $57,900. If you act quickly you may be the first to view this new listing. Phone:
C. L. (Buzz) Fraser
388-4271 479-1424

WESTMONT REALTY 1980 LTD 388-4434

OPEN HOUSE SAT. 1:30-4 3702 DUKE RD.

1 acre developed, country setting, over 2100 sq. ft. finished. Come and see this fine home at $104,900.00. For more information or private showing please call
JACK KINNIS
388-4434 721-5077

GORDON HEAD

Superb 4-bdrm. home. Family rm. off kitchen with partial sea views. 2½ baths, fully developed basement and double drive-in garage. $129,900. Exclusive with:
GORDON ELLIS
388-4434 592-0079

Cedric Steele Realty Ltd.
388-6258

BEAUTIFUL SEAVIEWS PRESTIGIOUS DEAN PARK

Modern contemporary featuring high vaulted cedar ceilings, marble fireplace, skylight, 3 sundecks, double carport with additional parking. The main level has 3 bedrooms, 2 full bathrooms. The lower level has a complete 2 bedroom in-law suite and workshop-laundry room. This can easily be a 5 bedroom, 3 bathroom family home. Priced very well at $179,500. For details call GERRY FINNIGAN 656-5876 evenings or CEDRIC STEELE REALTY LTD. 388-6258 — 24 hrs.

BUSY LOCATION BUT CHEAP

Asking only $59,900 for 1350 sq. ft., fine, older home with beams, two oak mantel F.P., 2 bedroom, newer kitchen with separate eating area and full bsmt. The home is in good shape.
RANDY SMALL
LEE WROBEL
388-6275 pager 654
British American Realty Ltd.
385-1431

DFH 477-7291

D.F.H. Real Estate Ltd.
1559 McKENZIE AVE.

OPEN HOUSE SAT. 1:30-4:00 434 GOWARD RD.

Your 5 ACRES of treed privacy only 7 miles from city hall. Your family will love this spacious three-year-old CAPE COD from its classic dormers to the white staircase to the upper floor. Separate dining room and the kind of kitchen you've always wanted. Offered at $164,000. MLS.
MICHAEL NEWMAN 652-4105
GARY DAVIS 384-8075 (Pgr. 234)
or 477-7291 Anytime

New Listing Quadra Finlayson $68,700

Nicely maintained, clean and well INSULATED, this home features 3 BDRMS. LR with FIREPLACE, eating area off kitchen, large undeveloped FULL HGT. bsmt. with 2 unfinished rooms (rec. rm. and office), large yard, VINYL exterior (good for 20 yrs.), located in a nice area close to KIDDIES' playground, schools, transportation and shopping. Good ASSUMABLE 1st mtge. For more details, call
ED HO 384-8075 (Pgr. 286)
LILLIAN WILSON (Pgr. 979)
or 477-7291 Anytime

Ten Mile Point Family Home Cedar Multi-Level OPEN HOUSE FRIDAY 1:30-4:00 3985 MEDWAY

Hurry to view this new listing. You'll be delighted with this newly renovated 4 bedrm. home which offers you a wrap-around sundeck with excellent seaviews. Nothing to do but move in and enjoy this delightful location just a block from four different beach accesses. To preview, call
VIVIAN PELTON
477-7291 (Bus.) 477-7042 (Res.)

MAGNIFICENT VIEWS HERITAGE HOME

Designed in the grand manner by RATTENBURY, this family home is situated in the ROCKLAND area on a spacious lot ready for tennis court or pool. A rare jewel — a classic home. Formal dining rm., living rm., den, magnificent foyer, 5 large bedrms, 2½ bathrms. Fireplaces in all main rooms plus in the den, foyer, kitchen and the two SEAVIEW principal bedrooms. Hot water heat. An opportunity! Offered at $225,000. EXCLUSIVE with
ERNIE BRIMBLECOME
477-7291 384-8075 (Pgr. 969)

Spectacular Seaview Ten Mile Point 3021 Spring Bay Rd. (Formerly Phyllis)

Come and see this delightful cedar rancher in this sought-after area of Ten Mile Point just across the road from the ocean. Very few homes offer you such warmth and charm with the cedar interior and fireplaces, expansive sundecks and skylight. The home was custom built by Farmer Const. for the present owners. To preview, call
VIVIAN PELTON
477-7291 (Bus.) 477-7042 (Res.)

Century 21®
WESTERN HOMES LTD.
1037 Cloverdale 386-3494

$94,500 NEW LISTING

Not a new stucco and cedar split level, but a classic 1941 model, totally redecorated. Three bedrooms with a grand master suite, den, well laid out living area and a full basement. Good size lot for the gardner who appreciates a good address and an excellent 11½% assumable mortgage for the astute buyer. Call to view now with the exclusive agent NEIL R. MACDONALD, 386-3494 (24 hrs).

$74,900 SAANICHTON FAMILY HOME

Only 5 years old and priced to sell! 3 bedrooms, 1½ baths, one great kitchen and all on a big fenced lot. Some finishing done in the basement and some seaviews from the sun deck! Call now to view NEIL R. MACDONALD, 386-3494 (24 Hrs.)

$97,500 NEW HOME

Under construction in the N. Quadra area. A very nice 4 level split, 3 levels finished, but still time to put your own finishing touches on it. Call now to view NEIL R. MACDONALD, 386-3494 (24 hrs.).

Canada Trust Realtor
595-5131

GRACIOUS CHARACTER

4 bedroom home located in the prestigious ROCKLAND area. Beautiful beams, panelling, butlers pantry, 3 fireplaces and all updated ammenities. SUMMER HOUSE plus easy care garden. A dignified residence ideal for the professional who enjoys entertaining. $164,900. Call for the many details you won't be disappointed. EXCLUSIVE with SHARON DAILY 721-5358.

OAK BAY LOT

Located within blocks of OAK BAY VILLAGE. 42x150. bordering on PARKLAND. One of the last lots available behind the "TWEED CURTAIN" $59,900. FIRM. EXCLUSIVE with SHARON DAILY 721-5358.

CLOSE IN & COZY

$62,500. In the city close to all amenities including bus. 2 Bdrms on main, 1 down. Living room, inline dining room, family kitchen and utility. Sundeck faces west. Won't last at this price. Call
ART or FLO MAUGER 656-6509
Office 595-5131

GORDON HEAD 12% MORTGAGE

30 new homes in the exclusive development from $111,500. Open house daily 2-5 p.m. Drive out Shelbourne and turn right on Robinwood. For more information call 384-1101 or 477-0838
TOD HACKETT

250 HOUSES FOR SALE

BROWN BROS on LANSHARD

"People Helping People"

OPEN HOUSE
948 Woodhall Drive
Sat. & Sun. 1:30-4:00
$174,500

West Coast designed 2-storey family home with basement. 3 bedrooms (master and loft); 3 bathrooms, 300 sq. ft. kitchen with eating area, Jennaire range, Moffat oven, dishwasher, garburator. Family room off kitchen. Comfortable sunken living room with stone fireplace. Dining room, cozy den and bright, open sun room on the main floor. Double garage with automatic electric door. This home is situated on a well-treed lot across from Nicholson Park and, with its extensive use of cedar both inside and out, is most appealing. New MLS. Phone
DON NEWALL 592-1317
or 385-8771 (anytime)

NORTH PARK ST.

Near Cook, 5-room bungalow, modern kitchen and bathroom, aluminum windows throughout, sliding door to deck and long rear yard with fishpond. Property zoned S1. Lots of possibilities here. Make your offer on $50,000. Phone
DON NEWALL 592-1317
or 385-8771 (anytime)

Glengarry Realty & Investment Corporation

HOME & ACREAGE
McKenzie and Blenkinsop, 1.14 acres on Blenkinsop — 100x500. A real buy at $87,000.

945 WOODHALL DRIVE
Off Quadra-Christmas Hill. New — quality construction. 2150 sq. ft. finished area. Three or four BR. $139,900.

4608 CLIFFWOOD
3400 sq. ft. finished. Old world craftmanship. Selling well below replacement cost. $180,000.
Don MacGillivray — 658-5135
GLENGARRY REALTY
479-7138

VANCOUVER ISLAND MOTELS, MOTELS AND RESORTS VICTORIA

Motel: 12 units with room for expansion.
Resort: Waterfront resort and trailer park. 3.7 acres. 4-BR home. Great investment. $350,000.
Campsite: 114 acres of natural beauty. 2 lakes. 150 sites. Room for expansion. $750,000.

UP ISLAND
Motel: 6 modern units with 2-BR, semi-waterfront home. $140,000.
Resort: Almost five acres of waterfront home and six cabins. Great potential for expansion. Below replacement cost. $250.00.
Motel: $100,000 will buy this real money maker. $300,000 gross, asking $455,000.

AL BULL	OFFICE	DICK STROBL
477-2149	477-1841	477-0450

BLOCK BROS. REALTY LTD.

LOWER THAN ASSESSED VALUE

Three-year-old situated on a large lot at Turgoose Point in Central Saanich offers sea views, over 2300 sq. ft. of finished area, 5 bdrms, 3, four-piece bathrooms, rec room with fireplace, double carport. MLS offered at $85,900.

BRAND NEW

This three bedroom with basement is located at 1046 Damelart in Brentwood and vendors are anxious to make a deal on asking price of $76,900.

LARRY HADDON
385-1431 592-7735
British American Realty Ltd.

OPEN HOUSE
WED. & FRI. 1:30-4
2575 WENTWICH

DON'T DRIVE BY this fantastic, character home — must be seen! Reverse plan overlooks ½ ac. lot. 4 bdrms. 2 full baths. Huge rec room. Oil or wood heating. Workshop suited to home business. Excellent gardening. Much more. Asking $84,900. JUNE CORBY 478-8780. Century 21 Suburban Realty 478-8316.

10 MILE POINT
BY OWNER

- near ocean, good sea views
- 2300 sq. ft. split level
- Kitchen with skylight
- L shaped DR/LR with floor-to-ceiling brick fireplace
- 3 bdrms. and den/guest room
- Rec room
- Large wrap-around sundeck
- 2 bathrooms

$139,000 477-6367

LAKE HILL

Family home on ⅓ acre, near schools and bus line. 4 bedrooms, 2 up and 2 down, 2 bathrooms, large playroom. Backyard fully fenced. $82,500. 479-6141 after 6.

PRIVATE SALE. SPLIT level home reduced to $77,900. Lovely area behind K-Mart, clear title, 8 months old, carport, 3 bedrooms, family room, fireplace, wxw, 1500 sq. ft. 477-8943. No agents.

OPEN HOUSE
1-4, Friday, Saturday, Monday, 1884 Hillcrest. By builder, new 4 bedroom split level, over 2000 sq. ft. finished area, 2 fireplaces, oak cabinets, double garage, treed lot, $142,900. 477-1433.

PANORAMIC VIEW OF THE sea, mountains and city, 3 bedrooms, 2 fireplaces, carport, easy care large lot, basement partially completed, in-law suite, 3 bathrooms, $139,900. No agents. 477-6623

OPEN HOUSE- SUNDAY 2-5. Country home, 6-mile circle, 2-bedroom, full basement, home close to new hospital site. ⅓-acre, ten minutes from Woolco. 1496 West Burnside. $72,000. 479-8480.

NEW HOMES

Colwood and View Royal. Contemporary design. 5 year warranty, good financing available. 478-1486.

DIRECT FROM OWNER
Delightful TUDOR STYLE 3 bedroom on large lot. Two fireplaces, family room, carport. Located on quiet Cres. in Central Saanich, $74,900. Phone 388-6876.

LARGE NEARLY FINISHED country home on 5 acres. Almost 4000 sq. ft. of unique design and superb quality. All trades invited on replacement cost of $260,000. 478-7296.

4 YEAR OLD 3 BEDROOM home, Whiffen Spit area, Sooke, feature LR cedar wall, 1½ baths, efficient wood stove and partially finished basement. 642-4662 evenings.

BY OWNER. LAMBRICK Park area. 3 bedrooms, extra large treed lot, assumable 13% mortgage, f/s, w/d, drapes included. Reasonable. No agents please. 721-3647.

BUY THIS ONE BEFORE IT'S gone too. Fireplace, electric heat, wall-to-wall, fully insulated 1 bedroom home on 3145 Donald St. Asking $45,500 with terms. 383-5986, 658-8688.

CHARMING CHARACTER home in Fairfield, 2 bedrooms, living room and dining room with fireplaces. $54,000 first mortgage at 11¼%, due 1984. $79,000. By owner. 592-5319

250 HOUSES FOR SALE

JACK MEARS OAK BAY REALTY LTD.
2194 OAK BAY 598-3321
Where Trust Is The Basis Of All Business

SUNNY OAK BAY TOWNHOUSE

In a quiet court ½ block to Oak Bay Village. Charming and bright, and it's on the cozy side, ideal for a single person. 2 bedrooms, living room with lovely fireplace, dining room, galley kitchen, full basement with workshop area. Exclusive with JACK PETRIE at 598-8736 (res) or 598-3321 (bus).

HAVING PROBLEMS WITH HIGH MORTGAGE PAYMENTS???

If that's your problem, investigate the possibilities that this revenue situation can offer to you. Owners suite over 1700 sq. ft. on main. Living area with full lower level. 2-4 pce. baths, 2 fireplace, auto underground sprinkler system, vacu-flo, intercom and much, much more. New MLS. PLease call today. DARRYL YOUNG at 388-5464 pager 526.

CEDAR HILL SCHOOL AREA

A picket fence and a few roses and here is a dream. Retirement or starter. 2 bedrooms, living room with fireplace. PLUS a 1 bedroom suite to help with the mortgage payments. Asking $65,000. Please call PHYLLIS COUTTS at 388-9563 (res) or 598-3321 (bus).

Member
Relocation Services Canada

Victoria Realty LTD.
386-3585

★ OPEN HOUSE ★
3965 RAINBOW
$41,000 MTGE. AT 10¾%

Open Sat., 1:30-4, mortgage due April, 1982. Well-kept 2-bedroom bungalow with sep. dining room or third bedroom, cozy living room with FP. Full basement has rec. room. Attached garage. Large fenced lot. Low taxes. Asking $61,900. Just listed, don't miss it! Exclusive with Leo Van Dyk, 386-3585, Res. 479-6264.

Direct From Builder

In Colwood comtemp. - split level. Large LR & DR, family size kitchen, thermopane windows, fireplace. 5 yr. warranty. Building lots available, excellent locations. Ph. KEN MILLAR 478-1721 or 384-8075 Pager 519 anytime

RIDLEY BROS.
DEVELOPMENT CO. LTD.

OPEN HOUSE
FRIDAY 2-4 PM.
SOUTH ESQUIMALT
1419 CRADDOCK ST.

2 bedroom full basement bungalow, w-w over oak, plaster walls, sea glimpse from large kitchen with eating area. Sundeck, 3 bdrm. down, treed lot on quiet cul-de-sac, ½ block from water, immaculate. $78,500. No agents. 479-2349.

BRAND NEW
14½% MORTGAGE
$75,900

Drive by 1550 Lionel (Sears area). 3 bedroom split level, 1½ baths, fireplace, fully landscaped. Or call builder at 474-2550

TOWN AND COUNTRY REALTY
3577 Douglas 382-7276

SAXE POINT

Large character home built solidly in 1932. Leaded glass windows, gables, etc. Large living and dining area. 6 bedrooms possible. Rec-room. 2 fireplaces, 2½ bathrooms, kitchen with nook, large workshop, fully fenced with sea views. Now vacant. 384-0040 or 385-3120.

DEAN PARK ESTATES. SPECTACULAR views of Mt. Baker, Gulf Islands, Grouse Mountain, from every room. Contemporary design features two floor to ceiling fireplaces, livingroom, family room/kitchen finished in teak and cedar siding. 3 bedrooms, large games room, large wrap around sundeck. By owner. $149,900. 656-3373

$59,900

2-bedroom energy-conscious house on over ½-acre in desirous location in Cowichan Bay. Wrap-around sundeck with view of bay. On sewer, water and cablevision. Assumable mortgage at only 10%. By owner, 748-4771.

GORDON HEAD
San Juan Avenue, 3 bedroom, living room with fireplace, large kitchen, 4 piece bathroom plus en-suite, ground floor completely finished with 2 bedrooms, kitchenette, recreation room and 3 piece bathroom, carport and double cement driveway. $85,500. By owner. 477-4239.

BY OWNER
3 bedroom, $58,000 or offers; 3 bedroom, rancher, $54,000 or offers. 753-9218 or 754-9343 between 6-10 PM

PRIVATE. COLWOOD, SEA-views. 3 bedroom post and beam. Large assumable mortgage. $89,900. 478-9682.

$46,500-JUBILEE AREA
Immaculate house, 1 bedroom plus beautiful lot, size 40'x161', low taxes. 592-3504.

OAK BAY-WILLOWS, BY owner, 2-bedroom English cottage, carport off rear lane. $75,000. 477-2396.

3 OR 4 BEDROOM HOUSE FOR sale in James Bay, 63x120 lot, new kitchen, fireplace. 383-8807, after 5.

FERNWOOD AREA 3 BEDroom newly painted older home. Immediate possession. $53,500. No Agents. 592-9678.

FAIRFIELD REALTY LTD.
Call the Fairfield Specialists
1295 FAIRFIELD RD. 383-2244

BEAUTIFUL TUDOR-STYLE house set in one acre of Ardmore woodlands, $130,000. 656-7026.

VICTORIA 3 BEDROOM house plus rented suite. $61,500. Owner 382-7948.

1½ BEDROOM HOUSE PLUS small cabin on 2 acres, Metchosin. $46,000. No agents. 478-5906

BY OWNER, LOVELY HOME, large lot, rolling lawns, Mt. Douglas area. 477-6362

3 BEDROOM BUNGALOW, NO steps, $58,000. 656-7151.

250 HOUSES FOR SALE

MLS

offers the greatest number of houses for sale in the Greater Victoria area. Check with your favorite local real estate agent for MLS houses in the area of your choice. For maximum exposure if your house is for sale list on MLS, a service of the Victoria Real Estate Board.

P.R. B
P. R. BROWN
AND SONS LTD.

OPEN HOUSE
WED., THURS., FRI.
1:30-4 P.M.
2294 MALAVIEW
SIDNEY

4 yr. old 3 B.R. retirement or starter home. 50'x120' lot. 12'x17' L.R. with F/P. 9'x9' D.R. Cab. kitchen, 4 pce. van. bath. Carport and toolshed. Asking $61,500.
385-3435 AL VICKERS 652-2257

Island Homes Realty Ltd.
345 COOK STREET
386-7545

MOUNT TOLMIE

Very desirable, 3-bedroom, 1½-bath home with private patio, family room, view over city convenient, high and popular location. Extra parking. Price $95,000.
C. WARREN 386-7545

YOUR OPPORTUNITY TO BUY!
$52,900

This could be your opportunity to get a home of your own. This 3 year old 3 bedroom strata duplex is offered at $52,900 and easy to finance with a $40,000 1st mortgage at 11¼%. Located in a quiet Colwood area close to shopping. Be the 1st to view this immaculate home with Lorraine Hett 478-2430. Waterman & Associates Realty 478-9581.

GORDON HEAD NEW LISTING BY OWNER

Right now you have the opportunity to pick up the home of your dreams at a price that's hard to beat. A 3 yr. old 4 level split home at the very reasonable price of $95,500. This house has a cedar exterior, is tastefully landscaped, has 2 sundecks, 3 bedrooms, double carport, 1½ bathrooms and the list goes on and on. The home is close to schools and parks and is at 4383 Elnido Cres. near Mt. Doug Park. This house really must be seen to be believed, and there will be an Open House this Sat. from noon til 4pm. If you want more information regarding this beautiful home call 477-2873, no agents.

Town and Country Rancher
$61,900

Fully insulated 3 bedroom no-step home on a quiet no-thru street close to shopping and buses. Bright kitchen with eating area, clean carpeting thru-out home and large living room with fireplace. Excellent starter home with assumable financing!

Eileen Martin
477-7050
SEASPRAY PROPERTIES
595-3151

CEDAR HILL AREA
10¼% Mortgage

3940 Shorncliff Rd. North
(off Braefoot)
Lovely split-level family home set on beautifully landscaped lot, ideally located on no through street. The large living room and dining room lead to secluded patio and garden area. Four bedrooms, bright kitchen with eating area, family room, 1½ baths, separate garage complete this attractive home, $110,000.
By owner 477-7588.

JUST LISTED! IMMACULATE SIDNEY $79,900

Located on a quiet cul-de-sac and backing onto Municipal Park minutes from Marinas and schools. Beautifully landscaped 70x130 ft. lot. Three bedrooms on main (1,250 sq. ft.) large L.R., full basement with rough-in bath, exceptionally well insulated. Will sell in a flash so call immediately for private viewing. Exclusive.

DOUG MEZIES
388-6454 (479-6256)
Realspan Properties Ltd.

GLORIOUS 360 VIEWS
Open Daily 1-4 PM

Two imaginitively designed new homes which have taken full advantage of the spectacular site. Well located for all city conveniences.
3 bedrooms, den, sunlight flooded kitchen etc. etc.
Herb Smith 385-6804 or 388-6275 pager 880. Courtesy to realtors (lock box)
3725 Doncaster Dr.
Price (completed house) $169,000.
(under construction) 179,000.

DUNSMUIR
388-7868

GORDON HEAD
Large well built family home has 1500 sq. ft. of DELUXE LIVING area on main floor, 4 BR. Lower floor featuring a large ROSEWOOD panelled family or Rec Room with stone fireplace. Back yard secluded with mature trees. Asking $137,500. Call Exclusive Agent, Leo Pigert, 388-7868 anytime or 598-1975 Res.

WATERFRONT
Saanich Penninsula
$215,000
(as seen on TV)

Beautiful, tudor, 4-bedroom home with 2 fireplaces, large family room, separate dining room, large family kitchen, 3 bathrooms, huge double garage with nearly an acre of land and a soft pebble beach. For further details please call me anytime.
479-3612 KENT DEANS 478-8316
CENTURY 21, Suburban Realty

250 HOUSES FOR SALE

LANSDOWNE SLOPE BY OWNER

2 bedroom, 26 years, full developable basement, drive-in garage, updated wiring and insulation. Assumable $41,500 mortgage, 12¾% to November '81. $72,900. 592-5364 after 5.

IMMEDIATE OCCUPANCY

A good solid 3 bedroom house, spacious and comfortable in excellent condition. Treed lot, Victoria. 3 year, $39,000 mortgage, $479 monthly. Full price $63,500. Call 479-1919 or 381-0773.

FOR SALE BY OWNER

Lake Hill - $95,900. Quiet 4 month old home, backing on park, 1400 sq. ft., 3 bedrooms, 2½ baths, laundry room, double garage, stone fireplace, new drapes throughout. 13½% assumable mortgage. 479-9405 after 5pm.

3 BEDROOM RANCHER

No steps, no basement. Nearly 1500 sq. ft. in beautiful condition throughout. Attached garage, good size lot. Requires only $22,500 cash to low interest mortgage. Days 595-2331, eve. 598-2351 or 477-9774 owner.

IMMACULATE 4 BEDROOM home in beautiful Broomhill subdivision of Sooke. ⅓ acre, fully landscaped with spectacular ocean and mountain views. Fireplace up and a uniquely designed lower level with wall-to-wall brick fireplace, large wrap around sundeck. 642-5312.

PRIVATE SALE

Split level, 20 yrs. old, 3 bedrooms, dining room, fireplace, large lot 70x170, fruit trees, needs some redecoration, centrally located, $78,000. Call Ron Surry 592-4914 or 479-0033.

GORGE AREA, FIREPLACE, wall-to-wall carpet, three bedrooms plus rec room, large kitchen with built-in dishwasher plus four modern appliances. 11¾% mortgage. $66,500. No agents. After 5 pm, 384-3556, 595-5239.

BY OWNER, APPROX. ⅓ acre on quiet treed lot, 4 bedrooms, 1 down. LR with fireplace, DR, finished basement with den and family room. Close to schools. Assumable 11% mortgage of $40,000. Offers to $89,900. 478-7165.

3 BEDROOM HOME ON QUIET street at 6291 Springlea Rd. 1200 sq. ft., 2 fireplaces, 2 bathrooms, large kitchen with built-in nook, on ½ acre, 11 fruit trees, ocean views. $89,500. 652-4374.

VIDCO
Commercial-Residential Real Estate
957 Fort St. 388-4232

COLWOOD AREA. $64,900. 2 bedroom house with fireplace, full basement, newly decorated. Crestwood Developments Ltd. (Days) 383-1123, (Eves) 382-1938

JUBILEE HOSPITAL $50,000
Clean cosy 1 bedroom house full basement with extra rooms. Has to be seen to be appreciated. 592-5407.

BROADMEAD
Private large courtyard with hot tub, three bedrooms, three bathrooms, $159,000. Owner, 658-8849.

SMALL 2-BEDROOM HOUSE, no basement, small lot, electric heat, near Jubilee Hospital. 1776 Albert Street. $42,000 or offers. Phone 381-6544.

253 COUNTRY HOMES and PROPERTIES

Choice Area Of Saanich Peninsula Quick Sale Needed

Assumable mortgage $85,000 at 11% due Aug. 84. Taxes $310. Offers on $199,900. 10 Acres, 2 Barns, Warehouse, 2 BR older home. Great potential.
RUTH & STEVE SALAGA
652-4362 381-2233
Ocean City Realty Ltd.

WANT COUNTRY? 5 ACRES AT SOOKE

DRIVE BY 2469 OTTER POINT RD. and view this 4-bedroom, full basement home with dandy $41,000 mortgage at an interest rate of 10¼%. Compact kitchen, separate dining room. 2 bedroom plus up. Downstairs has office, rumpus rm., bathroom, extra bedroom ideal for in-laws. Outbuildings are sturdy barn, chicken house. Fenced acreage. Asking $105,000.
MARGARET JOHNSTON
477-1763
JOHN MORRY 592-9770
Royal Trust 384-8001

$169,000
4.56 ACRES CENTRAL SAANICH

4.56 acres of the best sort of land, a very nice three bedroom home, plus a deluxe horse barn. Room to grow a crop or your family! A good home, great property and the best of locations. Call now to view. NEIL R. MACDONALD, 386-3494 (24 hrs.).
CENTURY 21
Western Homes Ltd.,
1037 Cloverdale Avenue,
386-3494 (24 hrs.)

EXPERIENCED BUILDER has selection of one acre lots in North Saanich, suitable for custom building. Discuss your ideas without obligation. Your plans or ours. Fixed price or management contract. Show home available. Anderson Projects Inc. 656-1455.

$55,000

Sooke, house for sale, overlooking salmon stream, ½-acre cleared, 1-acre forest, great potential, private sale. Phone 642-4736, evenings.

SOOKE, LARGE HOME, 11½% assumable, 5 years old, 3 bedrooms up, suite almost ready down, 2 fireplaces, over ½ acre, $69,500. Also Strata Duplex, $72,500, plus 2 large lots, terms, $17,900 each. 642-5655

NEW HOMES
Carlton Drive Cobble Hill
Direct from builder, 2 and 3 Bedroom ranchers on 1 acre lots. Priced from $68,900. Low down payments. Call to view 477-0616.

GORDON HULME LTD.
Sidney-Saanich Peninsula
656-1154 2444 Beacon Ave.

256 WATERFRONT PROPERTIES

YOUR CHANCE ...

To own this 5 Acre property with over 620' of shoreline on the East Sooke Basin. One must see the fantastic views to appreciate the quality of this peaceful setting! Realistic price of $59,000. Exclusive with courtesy. For full details and viewing call:
Edna Vliet
388-7868 or 382-0681
DUNSMUIR PROPERTIES LTD.

SHAWNIGAN LAKE WATERfront with well built 2 bedroom chalet, .6 acre with 66' on water, $59,000. Call Collect 245-4746 after 6pm.

WANTED: WATERFRONT property, Cowichan Lake, private. 479-4819.

VICTORIA WATERFRONT PROPERTIES INC.
388-4477

WANTED: SOOKE OR COWIchan Lake waterfront lot, no agents. 598-8789.

256 WATERFRONT PROPERTIES

BRITISH AMERICAN REALTY LTD.

PENINSULA WATERFRONT

A custom home built in 1974 with 3300 sq. ft. of finished living area in a very unique and practical floor plan. All rooms are large. LR 23x23; DR 26x13; family kitchen 19x18; master bdrm. 20x18, each of these rooms with FP plus some of the finest views you can find. Other features include a Jaccuzzi Tub, 3 bathrooms, hot water heat, all thermo windows and two sundecks. A well located property with seclusion; fishing and boating at your doorstep. This type of property never lasts long, so CALL NOW! Viewing through Listing Realtor only.

GORDON HEAD WATERFRONT

ONE ACRE of prime Gordon Head waterfront with a large and gracious 4 yr. old, 4 bedroom home which offers approx. 2500 sq. ft. on one floor plus a full basement with development and a large double garage. The property offers dramatic views over Haro Stait, San Juan Islands and Olympic Mountains. A fine home amongst equally desirable properties. Offered at $325,000. Viewing through Listing Realtor only. CALL NOW!

RANDY SMALL
LEE WROBEL
388-6275 # 654 — 385-1421

★ OPEN HOUSE ★
WED. & THURS.
1-4 P.M.
WATERFRONT HOME
8643 LOCHSIDE DRIVE

Charming waterfront bungalow on a deep, heavily treed, well-landscaped lot, with excellent beach access and a float for moorage. $155,000. Drive out Pat Bay Highway, turn right on Amity, left onto Lochside. For prior viewing call your hostess, Carol Lawson 656-0018.
Knowles Realty Ltd.
384-8101

DISCOVERY ISLAND RETREAT

Escape from the hussle and bussle of city life to and island with complete solitude just minutes by boat from Oak Bay. An ideal retreat for weekends or year round living with the beauty of mountain views and sea life at your doorstep. This 8 acre parcel is the only private property available on this island or any island within miles of the city. Your one and only opportunity to enjoy this unique lifestyle $115,000. For further information and appointment for a private viewing please call:
381-3131 Kent MacLeod 595-4273
REALTY WORLD
MacLeod & Associates

WATERFRONT BUNGALOW CADBORO BAY

Situated on the beach in Cadboro Bay with full southern exposure, a 3 bedroom bungalow with large living room, dining room, 23' kitchen with breakfast room and adjoining family room. 3 fireplaces. 2 bathrooms. EXCLUSIVE. $145,000.
TED WALFORD
Res. Office Office (24 Hrs.)
598-1420 477-1841
BLOCK BROS. REALTY LTD.

WATERFRONT MILL BAY

An immaculate 4 bedroom home with full developed basement, landscaped, patio, and outside barbeque. Located on a quiet no through road. Offered at $129,900. Further details by calling George Naylor, 746-5210 or GK Schimidt Realty Ltd., 746-6135.

OCEAN FRONT SPECIALIST
To be sure about anything you need a specialist. A phone call now to BOB FARRELL will give you this assurance. Whether your buying or selling.
BOB FARRELL 386-3124
SEASPRAY PROPERTIES LTD.

MUST SELL IN ONE WEEK. Summer cottage on Sooke River. Open for offers. Will accept car, trailer, boat etc. for down payment. For more info or appointment to view phone 642-5808, let ring 10 times.

SHAWNIGAN LAKE. TWO REcreation lots, fully serviced, paved roads. Water sking, boating, swimming. Best offer over $30,000 for both. Phone Ron 479-5942 or 478-1513.

258 CONDOMINIUMS

OAK BAY
2100 GRANITE
1-BR. CONDOMINIUM
$33,500

NO STEPS—QUICK POSSESSION
CALL MR. YELLS
383-5039
J. H. WHITTOME & CO., LTD.

HARBOUR COURT

These concrete CONDOMINIUMS are right down town on the INNER HARBOUR. Prices from $82,500 to $98,000. Two and three bedroom units available. Purchase price includes washer, dryer, fridge, stove, dishwasher and garburator. For personal tour:

LORNE DOYLE	595-1047
KRIS GUDJONSON	721-3571
Canada Trust	595-5131

LAUREL POINT

Beautifully decorated suite in immaculate condition 2 bedroom, 2 bathroom, 1230 sq. ft. Interesting view of the Inner Harbour $117,000. ML.
LORNE DOYLE 595-1047
Canada Trust 595-5131

ROCKLAND 2-BDR CONDO, top floor, quiet area — fireplace. Will trade for a 2 or 3-bdr home with character and dining room. Basement not necessary. Prefer Fairfield or South Oak Bay. Larry Haddon 592-7735.
British American Realty Ltd.
385-1431

Children Welcome

3-bdrm. condo in Esquimalt. 7 mo. left on 10% mortgage, pack your boys and move in. $41,500. PAUL PETERSON 384-2835 or Castle Properties Ltd. 386-6164.

ROYAL WOODS
Studio 1 bedroom, 2 room loft, fridge, stove and dishwasher, fantastic rec facilities, pool, sauna, whirlpool, tennis courts. By owner, $41,500. 479-2517 or 479-8530.

CONDO $41,500 INTERESTING layout. 1 bedroom, kitchen with eating area, dining room. Pools, sauna, tennis party, work room. 479-0024, 386-6496 evenings. No agents.

TWO BEDROOMS, SPLIT level condominium, fireplace, parking, central location, $51,900. Call between 9am-5pm. for appointment to view 386-8435.

SEA VIEW, DALLAS RD. 1 bedroom. $46,000 by owner. 478-4960.

258 CONDOMINIUMS

WALK TO BEACON HILL

- —$66,900—$86,900
- —New condominiums
- —Completion April 30th
- —Over 1000 sq. ft.
- —On bus line
- —2 BR's, 1½ baths
- —Walking distance to town
- — Call quickly to ensure choice of suite.

BILL NESBITT	477-9910
BUSTER EALES	384-8075 pgr 686
THE PERMANENT	477-0141

ROYAL WOODS

Main floor 2 BR's, MBR ensuite, LR/DR in line, patio off each. Assessment $62.70 incl. heat. Price firm at $47,900 for quick sale.
BOB KEELING 383-6664
THE PERMANENT 477-0141

ROYAL WOODS
$36,500

Delightful, immaculate 1-BR condo in a choice location. Close to University. Minutes from downtown. Many extras incl. swimming pool, tennis court and a WELL-MAINTAINED bldg. MLS.
LINDA K. 479-8565
THE PERMANENT 477-0141

FORECLOSURE
$30,500

Spacious 1-BR condo with stove, fridge and drapes incl. Centrally located — in a good area of Victoria. JUST LISTED. MLS. Do call now and be the first to view!!!
LINDA K. 479-8565
THE PERMANENT 477-0141

CONDO WANTED

Buyers waiting for 1 or 2-BR units in Fairfield or University area. List now. For quick SALE call:

HEATHER GAMMON	385-8814
ELSIE O'BRIEN	477-0141
THE PERMANENT	477-0141

UNIVERSITY PARK TRCE.
2 BDRMS — $44,900

Freshly-painted, main-floor suite includes all appliances. Complex includes full recreational facilities, and is within walking distance of all conveniences. Drive by 1870 McKenzie and then call for personal showing. Exclusive for quick sale. 388-5555 (24 Hrs.). Chummy Crabbe 383-2089 (Res.). B.C. Land & Insurance Agency Ltd. 530 Broughton St.

Vendor Must Sell QUICKLY!
OPEN HOUSE
Sat. & Sun. 1:30-4:30
15-840 Craigflower Rd.

2 or 3 bedrm. condo. Dining area has parquet floors, thermopaned patio doors, constant cleaning stove, washer/dryer and built-in dishwasher, glassed-in shower doors. The vendors hadn't planned on a move to Vancouver so you benefit from the improvements. Come and see! Now can a listing price of $38,500 be refused? MLS.
TRICIA PARKER
477-7291 Anytime
D.F.H. REAL ESTATE LTD.

BEATS RENTING

This bachelor apartment is in a central location, roomy and in excellent condition. With any reasonable down payment you could certainly buy this home for less than renting anything comparable. Priced to meet the most discriminating budget at $20,500.
REID TOPP
385-7744 388-6275 Pgr 619
GARDNER REALTY (1979) LTD.

RELAX!
AND STAY AWHILE
is the feeling you will have when you gaze around this spacious, 2-bdrm, luxury suite, galley kitchen, super dining rm., with park-like views, gracious, large living rm, with sliding doors to balcony — outlook one of serenity of a park-like setting. Call to view and enjoy the features mentioned plus many more. Priced at $98,000. Ruth LaCroix 385-8416, 388-5464, Pgr. #759.
J. H. Whittome & Co. Ltd.

$26,900 — ?
CONDOMINIUMS

If you want your own home but can't afford high monthly payments — this is the answer. Rentals are becoming scarce — build an equity and be your own landlord. 1-2 or 3-bdrm condo's or townhouses. To view call MARGUERITE GIST, 721-5220 or 386-6164. CASTLE PROPERTIES LTD.

OPEN
THURS., 2-4 P.M.
104-1188 YATES ST.

Walk to town from this spacious 2-bedroom, 2 bathroom ground floor condo. Hurry on this and assume $25,000 Mtge. at only 10¼%. Full price only $44,900. MLS.
386-3124 RON SCHIECK 477-0968
SEASPRAY PROPERTIES LTD.

ROYAL WOODS CONDOMINIUM

1-bdrm, ground floor, with east exposure. Pleasant complex with swimming pool, sauna, swirl pool, tennis courts, and hobby room. $16,000 assumable mtge at 10¾%. First offering at $39,500.

E. W. PROKOSCH	477-2194
ROY KAISER	477-6813
MONTREAL TRUST	386-2111

$34,900
2 BEDROOMS
In Victoria, two bedrooms, dining room and priced to sell. Vacant, drive by 1215 Bay St., then call to see this fourth floor, back corner suite. MLS 45536. NEIL R. MACDONALD, 386-3494 (24 hrs.).
CENTURY 21
Western Homes Ltd.,
1037 Cloverdale Avenue,
386-3494 (24 hrs.)

LOW MORTGAGE

3 BR. One level home in beautiful Dean Park Estates. Numerous assets demand your inspection of this lovely home with spectacular views. The price has now been reduced to $99,500.
656-2427 K. DROST 656-4000
SAANICH PENINSULA PROPERTIES LTD.
656-4000 656-0131

ROYAL WOODS

One bedroom in smart sought after complex. Separate dining room, eating area in kitchen. West exposure. Adult oriented building with indoor swimming pool, tennis court, billard table and nicely appointed lounges. Quick possession $41,000. ML.
LORNE DOYLE 595-1047
Canada Trust 595-5131

OAK BAY
Quality 1440 sq. ft. with Parkview, 2 bedrooms, 1½ bath unit. Large living room with partial seaview. Complete with washer and dryer and top of the line G.E. Appliances. One of Oak Bays most luxurious buildings with full amenities, to name a few, pool, sauna, roof garden. Full price $139,500.00. Call 385-0991.

258 CONDOMINIUMS

12.5%

Yes if you can qualify, you can finance one of our remaining deluxe WATERFRONT CONDOMINIUMS (2 bdrms, 2 full bathroom, 3 first line appliances, plush W to W carpets, drapes, 5 rms & 2 patios, central H. water heat, extra parking all within Victoria city limits) and only 15' or 20' from the water's edge. Cash to handle $25,000. and the balance at 12.5% (while they last). Open days 1 to 4 except Monday & Tuesday. Phone 382-4312 or 382-8239, eves. call 477-4662.
Dickie Agencies Ltd.
630 Seaforth Ave.

259 TOWNHOUSES

LUXURY TOWNHOUSE SEA AND CITY VIEWS SWIMMING POOL

One of Victoria's most luxurious townhouses, with superb views of the inner harbour from all rooms and patios. Swimming pool. Tiled reception hall, large living room with fireplace and private view patio for that summer evening cocktail, spacious formal dining room with bay window, sunken lounge area with fireplace. Spectacular kitchen with view, adjoining washer and dryer, and a separate breakfast room with sun roof. 3 bedrooms on second floor, master 18x17 with full ensuite and walk-in closet. 3 bathrooms in all. 21'x18' family or party room on third floor with vaulted ceiling and large enclosed patio with breathtaking sea and city views. Underground parking with access direct to reception hall. Small but fully fenced and private front garden. EXCLUSIVE. $227,000. Excellent 11% financing.
TED WALFORD
Residence Office Office (24 hrs.)
598-1420 477-1841
BLOCK BROS. REALTY LTD.

REALSPAN PROPERTIES LTD.
846 BROUGHTON 388-6454

"TOWNHOMES"
EXISTING FINANCING: Large assumable mortgages well below current rates. Spacious care free living close to Gorge Waterway in Selkirk Avenue area. Four, only at $79,500 each. Hurry!

BRENT D. EWING
388-6454 (658-5661)

UPLANDS ESTATE

One of the best homes in this prestigious project has come available. Overlooking the lake and the golf course. It offers two bedrooms, three bathrooms (the master with Jacuzzi) and excellent living accommodation. Become a part of Victoria's most sophisticated style of living! $175,000.
BRIAN MARTIN
386-3124
DOUG LEDDING
SEASPRAY PROPERTIES LTD.

$54,900
3 BDRMS—1½ BATHS
One of the better located townhouses in Passmore Place. This unit has part bsmt, large kitchen with eating area and patio, LR-DR combination is 19x20. Upstairs are 3 good bdrms. The home is new condition and has an assumable mortgage $41,300 at 11¾% due May '81.
RANDY SMALL
LEE WROBEL
388-6275 pager 654
British American Realty Ltd.
385-1431

LUXURY AT LOW COST

Come and see the interior of these beautiful TOWNHOUSES at 615 STURDEE ST. on SATURDAY 2-4 P.M. A brand new 1450 sq. ft. 3 Bedroom home for only $69,500. Mr. Greene in attendance. 384-8124 or 385-0795.
PEMBERTON, HOLMES LTD.
1000 Government St.

TOWN HOUSE

Wanted, 3 bed rms., bsmt., fireplace, up to $70,000. Quick possession. Call LARRY QUAGLIOTTI 479-6609 or 386-6164 CASTLE PROPERTIES LTD.

WATERFRONT

Two Luxurious 2 br. town homes on picturesque Gorge Waterway. Adult oriented.
TULL DEVELOPMENTS LTD.
592-0662 479-0244

ORCHARD HILL-THREE BEDroom, 1½ baths, fireplace, private patio, finished rumpus room in basement, swimming pool. $57,900. 595-1428.

263 GARAGES FOR SALE, RENT OR WANTED

ROCKLAND AVENUE. GArage for rent. No mechanic. $30. 382-5240.

GARAGE, $25 PER MONTH. 595-5239.

265 HOUSES WANTED TO BUY

WANTED

A home in any Greater Victoria area. Young couple will approve $10,000 to put down. Can pay up to $550 per month. This means a home around $55-$59,000. This couple can do their own repairs so do not hesitate to call if your home needs some fixing. We are desperate so call now.
LEN LEDOUX 381-2233
OCEAN CITY REALTY LTD.

WEST SAANICH AREA

Central to Lands End Road. We are desperately looking for a split-level home with 3 bedrooms, basement and dining room. Not too close to other homes and a little larger than average lot. Price range up to $89,000.
CALL LEN LEDOUX 381-2233
OCEAN CITY REALTY LTD.

URGENTLY NEEDED FOR cash purchaser. Lakefront property with swimmable beach. Must be a good home with minimum of two bedrooms, oriented to beach life. Call LYNDA LIEBERHERR, 386-3494 (24 hrs.).
CENTURY 21
Western Homes Ltd.,
1037 Cloverdale Ave.,
386-3494 (24 hrs.)

WANTED GORDON HEAD

2 or 3-bedroom home with basement. Older area preferred. Up to $90,000. Please contact:
LESLEY BARTON
Off. 595-1535 Res. 595-2447
BOORMAN INVESTMENT CO. LTD.

MANITOBA COUPLE

Urgently require two or three bedroom home in realy nice area. Up to $110,000.
598-3105 BEN GREIG 381-2233
OCEAN CITY REALTY LTD.

May-1st Possession Needed

For single parented Mom. 3 bdrm., full bsmt home, up to $75,000. Cash to mortgage. Call LARRY QUAGLIOTTI 479-6609. Castle Properties Ltd. 386-6164.

265 HOUSES WANTED TO BUY

$47,000—$62,000

Anywhere in Victoria, have extra purchasers. Please reply quickly, no obligation. PAUL PETERSON 384-2835 or 386-6164 CASTLE PROPERTIES LTD.

REGINA COUPLE

Urgently require 2 or 3-bedroom home close to bus line. Up to approx. $100,000 Cash.
BEN GREIG 598-3105 381-2233
OCEAN CITY REALTY LTD.

FRASER VALLEY FAMILY needs 3 bedroom home in good quiet residential area, not over 15 mins. to city center. Lot size at least 8500 sq. ft. Price up to $100,000. 478-6920.

CASH PAID
If your house is suitable for rental purposes call my Agents Lee Wrobel and Randy Small. 385-1431. British American Realty Ltd.

CASH CLIENTS
Wish to buy home with 2-3 bedrms. Basement if possible. Phone Victor Wong 592-5454. Byron Price and Assoc. Ltd.

YOUNG FAMILY NEEDS REAsonably priced home. Can be older or needing repairs. No agents. 478-9706.

PRIVATE BUYER LOOKING for sea view home in Gordon head or Oak Bay area. 477-6598.

268 LISTINGS WANTED

ALL STAR REALTY LTD.
Homes-Condominiums Wanted
JIM WEST 386-1255

270 EXCHANGE REAL ESTATE

Downtown Investment Trades Considered

Fully leased to yield $32,000. after all expenses, before financing. Large existing mortgage at 10½% can be assumed. Will consider house, etc. — what have you, as down payment. Full price $395,000. Call Peter Margetts 592-2407.
MARGETTS & GOWER
OAK BAY PROPERTIES LTD.

I HAVE A CLIENT WHO OWNS A BEAUTIFUL CHRIS CRAFT CRUISER, APPROX. VALUE $74,000 AND WISHES TO TRADE FOR REAL ESTATE. WHAT HAVE YOU TO TRADE? PHONE C. L. (BUZZ) FRASER AT 388-4271 OR 479-1424.
J. H. WHITTOME & CO. LTD.

WILL TRADE EQUITY IN apartment blocks for lots or land that can be subdivided. Can handle trades from $75,000 to $300,000. Victoria Press Box 139.

271 LOTS FOR SALE

NORTH SAANICH TREED 1 ACRE LOTS FEATURING: MUNICIPAL WATER

PAVED ROADS

SIXTY ACRE WILDERNESS PARK AND 12% FINANCING

$34,500 $36,500
For details please call
Rick at Douglas Hawkes Ltd.
721-5161 384-7128

Great Bldg. Lot
$38,500

Close to bus, shops, services in Capital Heights area — Serviced and ready to go.

Great Duplex Lot
$51,000

Close to town, services etc. Hurry — not many of these in a good location.
DOUG POWELL 592-6417, Castle Properties 386-6164 or 388-6275, pager 878.

BROADMEAD

Visit us at our office-display home,
950 Royal Oak Drive
8:30 A.M.-5:00 P.M. 658-5291
Or Call
JEANNIE DEWHURST
384-8001 (24 hrs.) 658-8980
Royal Trust Co.

14% FINANCING CLOAKE HILL PROPERTIES NORTH SAANICH

1 acre strata lots, power piped water, tennis facility, walking and riding trails. Price range $35,000-$42,000.
652-3790, 652-2445,
385-5764, 479-4686.

CEDAR HILL GOLF COURSE AREA

This super building lot in a prime area is priced at only $35,000. Size approx. 49.6x126.45. Not officially subdivided yet but we're taking offers subject to confirmation and completion of subdivision. Phone now for full details.
DONNA HUGHES
477-7291 384-8075 (Pgr. 1194)
D.F.H. REAL ESTATE LTD.

COLWOOD LOTS

Off Lagoon Rd. in Joanne Pl. Lot 8. Excellent custom site.
Rothnie Pl. Top of a hill off Wishart Rd. Great view. Lot 10. Ph. KEN MILLAR 478-1721 or 384-8075 Pager 519 anytime

RIDLEY BROS.
DEVELOPMENT CO. LTD.

WILD AND WOOLLY
Two side by side lots ¾ and 1 acre, on a treed south slope with double frontage on Tatlow and Laurel Rds. in Deep Cove. MLS. Asking $26,500 and $27,750. Call K. DROST.
656-2427 656-4000
SAANICH PENINSULA PROPERTIES LTD.

GORDON HEAD

Two lots 60x156 for sale in prime area. These lots are side by side, level and fully serviced. $55,000 each or $105,000 for the pair. Be first to call on these choice lots. LYNN HOLMES 388-6275 pager 315. Landmark Properties Ltd.

EXPERIENCED BUILDER has selection of one acre lots in North Saanich, suitable for custom building. Discuss your ideas without obligation. Your plans or ours. Fixed price or management contract. Show home available. Anderson Projects Inc. 656-1455.

PANORAMA SEA VIEW OF Brentwood Bay and Saanich Inlet from 13,400 sq. ft. fully serviced culdesac lot on Jedora Dr. Asking $49,500. 652-5722 or 652-1349.

METCHOSIN — DEERWOODS
TEN ACRE LOTS
$4,900
Rick at Douglas Hawkes Ltd.
721-5161 384-7128

SPARKLING OCEANVIEWS
Well treed ½ acre in rustic residential area. Topographical plan included. $29,500. By owner. 658-8687.

PANORAMIC SEA VIEW LOT. Approximately 11,000 sq. ft. On King George Terrace in Oak Bay. By owner. 598-2548 after 6pm.

AT 2420 MALAVIEW AVE., SIDney, lot 50x111.8', exsisting sewer and municipal water connections. Private sale, $29,900 cash. P.O. Box 2414 Sidney.

271 LOTS FOR SALE

Park Pacific

Dean Park Estates

Beautiful treed and ocean view lots. One-third acre and fully serviced. Located in North Saanich near Panorama Leisure Centre. Site office open daily from 10:30 to 4:30. Phone 656-7041 or
Mike Ruddy, 656-4089
388-5464, Pager 792
383-4124 anytime
Park Pacific Investments Ltd.

10 SCENIC ACRES ONLY minutes from Mill Bay. Good soil. $42,900. For brochure and map, 388-6876.

ARDMORE AREA
1 acre flat, treed lot. Road improvements paid. Surveyed. Culvert in. 658-8741, 383-2431.

MAGNIFICENT VIEW LOT IN Dean Park, underground services plus treed seclusion. 477-6263.

½ ACRE LOT, WILLIS POINT, near Brentwood, $26,500. 478-6083.

DEAN PARK ESTATES
Partial view, easy to build, fully serviced, $50,000. 656-3206.

DEAN PARK ESTATES level lot with view. $45,000. 656-2200.

GUARANTEED SEAVIEW next to 10984 Chalet Road, $41,900 or best offer. 477-4441.

LOT FOR SALE
Gordon Head, $41,500. 652-5761.

273 PROPERTY FOR SALE

QUEEN CHARLOTTE ISlands, north beach Graham Island, 72 acres within Naikoon Park, 200 metres from beach and river, partially logged seven years ago, good road access. $45,000. Brian Varney, Box 339, Queen Charlotte City, 559-4556.

150 ACRES

Proposed subdivision, 13 parcels, some with seaviews, close to Victoria. Price $300,000.
FRANK SALE ANYTIME
THE PERMANENT 382-9191

COBBLE HILL
10 acres of park-like property on Kokisilah River. $42,500. Terms to suit. 652-3383.

274 PROPERTY WANTED

PRIVATELY. PROPERTY AFfording good privacy and sunlight near the sea. Gulf Islands or lower half Vancouver Island, $10,000-$12,000 cash. Any information re: same, appreciated. Also interested in partnership. 477-4561 (collect if necessary)

CASH

Bonified builder developer wants lots and land for subdivision. Quick decision. Phone Kasapi Construction 386-6191 anytime or 592-6081 res.

WANTED TO RENT OR RENT to own piece of land on which to place modular home and large greenhouse. Phone evenings 479-3183.

CASH
FOR SUBDIVIDABLE LAND
721—5161 AFTER 5PM

GROUP RETREAT HOME wanted. Gulf Islands preferred. Cliff 652-1289.

280 ACREAGE FOR SALE AND WANTED

4.42 ACRES—TUGWELL

in 2 prices. Water on both. Valuable standing timber. level building sites. $34,900.

SAANICH PENINSULA

14.6 acres of prime farm land, near Dooley, ½ mile from the sea, under ALR, has good level building sites. Asking $140,000.

5 ACRES

Robinson Road, off Otter Pt. Road. Standing timber valued at $10,000 or for log house. Excellent level building sites. On Hydro and paved road, water on property. $37,500.

ALSO, call re other lots not mentioned. Closer to city. Some with views.
RALPH KELLER 385-9741
Henderson Realty Ltd.

COWICHAN RIVERFRONT

Several 4 to 5 acre lots with approx. 300' riverfront each, all well treed. None have hydro or phone. Poor roads to them. Ideal for fisherman, whitewater person or hermit. Prices range from $25,500-$35,000. For additional info and maps contact Dave Moss 112-746-6517, NANAIMO REALTY (DUNCAN) LTD. 746-6177.

PROSPECT LAKE 55 ACRES

of beautiful, rolling hills and streams. Lightly treed. Excellent investment and potential. Offers on $185,000.

AL MATTEO	477-5120
PETER TER VEER	479-1588
Royal Trust	384-8001

GULF ISLANDS

½ acre treed building lot with panoramic view of Gulf, Mt. Baker and Gulf Islands. Drive by: Lot 15, Cudmore Road, Ganges Heights. On paved road, hydro and water. Asking $26,750.
RALPH KELLER 385-9741
Henderson Realty Ltd.

BIDS ARE INVITED ON 11.15 beautiful parklike acres with seaviews located at 10 Hartland Road. Plot plan inside property at end of gravel driveway. Victoria Press Box 234.

10 SCENIC ACRES ONLY minutes from Mill Bay. Good soil. $42,900. For brochure and map, 388-6876.

WANTED: 15-30 ACRE FARM with view. Barn, outbuildings, furnishings and machinery if possible. 479-2684

FIVE 2-ACRE RANCHETTES, 9299 Canora Road, North Saanich. $49,000. 656-2340

TWO ACRES, SHAWNIGAN-Mill Bay area, corner lot, nice area. $25,000. 112-743-5419

285 UP ISLAND PROPERTIES

OLD LAKE COWICHAN ROAD

4.23 ACRES
Ten miles west of Duncan, gently sloping — nicely treed. Excellent location for mobile home or small farm - Owners anxious for sale and will consider reasonable offers on $24,500.
Bill Palfrey 598-4210
Island Homes Realty Ltd.
386-7545

Shawnigan —2 Acres

Level, treed lot on Shawnigan Lake Road not far from Village. Vendors anxious. Perced. Bring all offers on this super location. $26,000. MLS.
PATRICK SKILLINGS
477-7291 384-8075 (Pgr. 1204)
D.F.H. REAL ESTATE LTD.

1.08 ACRES
$15,900

Just North of Courtenay. Try $10,000 down, owner will carry balance. Fenced, cleared with view. MLS.
LINDA K. 479-8565
THE PERMANENT 477-0141

10 SCENIC ACRES ONLY minutes from Mill Bay. Good soil. $42,900. For brochure and map, 388-6876.

285 UP ISLAND PROPERTIES

SAVARY ISLAND LOTS "FAR FROM THE MADDENING CROWD"

Waterfront and inside lots starting as low as $4,500 on this secluded and exciting island. With clean, clear water, miles of sand beach. Clams and oysters. Miles of bike and hiking trails. ACTIVELY LISTING AND SELLING:
Bill Palfrey 598-4210
ISLAND HOMES LTD. 386-7545

HOBBY FARM

Secluded, yet with gorgeous views of Mt. Prevost. 5.84 acres, completely fenced and cross fenced. Well constructed log home with over 1900 sq.ft. living area, main floor, plus 2 bedrooms up. New 16x24 workshop, 220 wiring. New barn with box stalls and feeding area, $125,000. 9½ acres, very good soil and almost new 4 bedroom home. Comb. wood/oil furnace. Priced at way below replacement cost. For the above call GORDON GRIER, DUNCAN REALTY LTD., 1-300 BRAE RD., DUNCAN, B.C. 748-3156 or 746-6550

IMMACULATE 2 STOREY house with stone front in quiet residential area of Duncan. Recently redecorated, large 9¾% mortgage. Downstairs has LR with fireplace, bright DR, kitchen attached to family room, laundry room and 2 piece bath. Upstairs has master bedroom ensuite, 3rd full bathroom, 4 bedrooms and sewing room or den, cable TV, carpet throughout. Carport with shed and gardening shed, large gardens with greenhouse. Landscaping completed with many many shrubs. $59,900 without real estate agents. More for your money. 112-748-0239 Duncan.

Cobble Hill Telegraph Rd.

With the price of land and the price of food climbing, why not buy 18.59 acres of top grade soil. Grow your own and subdivide in the future? A small two bedroom cottage will enable you to live on site while you build your dream home. 3 road frontages to boot. A steal at $89,500. Good financing to. Exclusive.
BOB FARRELL 386-3124
SEASPRAY PROPERTIES LTD.

MILL BAY
5 ACRES—CLEARED
$31,500
Piped water — Paved roads
11% FINANCING
Rick at Douglas Hawkes Ltd.
721-5161 384-7128

3 ACRES, 3 BEDROOM CUSTOM home, double carport, full basement, small barn, chicken house, 5 miles south Duncan, $92,500. 112-748-9513 evenings.

3.4 ACRES DESIRABLE SEAVIEW land off Cherry Point. Good timber and water. $49,000. 112-743-5434.

YOUBOU, 3 BEDROOM older home, lake views, 12½% financing on $20,000, asking $23,500. 658-5743 or 383-9865.

290 FARMS FOR SALE AND WANTED

SHIRLEY COMMUNITY HALL

Is located just before Sheringham Point Rd. on the West Coast Rd., which is directly across the road from this gently sloping 16-acre farm. With a 3-bedroom home, barn, garage, year-round well on it, 6 acres fenced for farming, the other 10 only partially cleared. Asking $99,900.
LARRY LINEHAM 595-0134
NATIONAL TRUST 595-2121

293 GULF ISLAND PROPERTIES

SALTSPRING $15,900

.42-acre building lot, only 3 mi. from Fulford Harbour, very quiet — end of road. Well treed. Could have fabulous ocean views! Call now
SHIRLEY MOLLBERG 478-5327
Royal Trust 384-8001

ON RUXTON ISLAND, SECLUDED furnished A-Frame cottage, 736 sq. ft. on treed 1¼ acre semi-waterfront lot (direct water access but lower tax rate) in sheltered bay with mooring and nice beach. Lots of room for a second prime residence on a beautiful view site facing southwest. $36,000. firm. 592-6936.

SALT SPRING. 264' WATERfrontage for sale by owner. Sheltered moorage. Southern exposure. 1.50 acres. Well. Good access. Hydro and phone. 3 miles from Ganges. $51,000. 537-2878.

GABRIOLA ISLAND
5 acres, view, walk to Golf Course. Excellent well. Gulf club membership included. On power and paved roads. $5000 down. Balance at 12¾%. 112-247-9268

PENDER ISLAND, CHARMING 2 bedroom house, ⅓ acre, beautiful garden, seaviews, near store, ferry and golf course. $49,000 firm. 629-3506, 733-3795.

VIEW LOT, GABRIOLA ISland .56 acre, suitable for summer home. Asking $27,000. 595-9809 or 478-3673.

294 MAINLAND AND OUT OF PROVINCE PROPERTIES

5 ACRE INVESTMENT PROPerty, with well. Close to growing Prince George. $23,500. 10% down. Easy terms. 477-7720

GOOD BUILDING SITE, CITY of Prince George. 10,200 square feet. All services. Total $19,100. Easy terms. 477-7720

SPELL
IT
OUT

When you have something to sell, the easiest way to find a buyer is to spell it out in print! You do that by placing a low-cost Classified Ad in the newspaper, telling our readers what you have to sell. We'll help you. Give us a call today at 386-2121.

Deaths and funerals

305 DEATHS and FUNERALS

LINDER — In Victoria, B.C. on April 1, 1980, Mr. Carl Edwin Linder of 5330 Miller Road, Duncan, B.C., aged 69 years. Mr. Linder had been a resident of the Cowichan Valley since 1948 and was the financial secretary of the I.W.A. from then until his retirement in 1976. Predeceased by a brother, Elmer. He leaves his loving wife, Velma, at home; sisters, Mrs. Roy (Edith) Oborne, Crofton, B.C., Mrs. Jack (Ruth) Bosomworth, Comox, B.C. and Mrs. Ted (Myrtle) Gale, Eckville, Alberta; brother, Irving Linder, Campbell River, B.C. and numerous nieces and nephews.

Service in the Eagles Hall, 2965 Jacob Street, Duncan, B.C. on Tuesday, April 8, 1980 at 1:30 p.m. Mr. Andrew Drummond, speaker. Interment at the Cedar Valley Memorial Gardens. Flowers gratefully declined. Those so desiring may contribute to the Cancer Fund, Box 411, Duncan, B.C. Arrangements by the Sands Funeral Chapel, Duncan, B.C.

SANDS—DUNCAN

McADAMS — On April 1, 1980, in Victoria, B.C., David Richard McAdams of 201-9882 2nd Street, Sidney, B.C., born in Turtleford, Saskatchewan. Predeceased by his first wife, Beverley Jean, in 1973, he leaves his wife Verna; one son and daughter-in-law, Robert and Bette McAdams; three grandchildren, Bradley, Darin and Tracy; one brother, George, of Sidney, B.C.; two sisters, Mrs. Irene Warren and Mrs. Winnie Phillips of Victoria; mother-in-law, Mrs. Jean Pearce of Victoria; sister-in-law, Mrs. Judy Kinnear of Victoria. He was well known in Victoria real estate and investment and as a developer of many Victoria properties. He was an avid golfer.

Funeral service in the Christadelphian, Ecclesia Church, 1936 McKenzie Avenue, on Saturday, April 5, at 2:00 p.m. with Mr. Jack Clover officiating. Graveside service at Royal Oak Burial Park on Tuesday, April 8, at 10:00 a.m. McCall Bros. in charge of arrangements. Flowers gratefully declined. Donations, if desired, may be made to the Heart Fund, 1008 Blanshard Street.

McARTHUR — Gertrude Elizabeth of Victoria, peacefully on April 2, 1980. Age 76 years. Survived by one son, Bruce Corkill, Revelstoke, B.C.; two grandchildren, Lana and Dean; two brothers, Arthur Boulton, Winnipeg, Manitoba, and Bert Boulton, Kenora, Ontario; three sisters, Florence Kalb, Dorothy Boulton and Grace Pyle, all of Victoria; nephews and nieces.

Memorial service will be held Friday, April 4, at 7:30 p.m. in the Kingdom Hall of Jehovah's Witness, Tillicum Road, Victoria. Brother Phil Wood officiating. Cremation. Flowers gratefully declined. Arrangements through the Memorial Society of B.C. and First Memorial Services.

MILLEY — Promoted to Glory on April 2, 1980, Brig. Clifford John Milley of 591 West 57th Avenue, Vancouver, aged 76 years. Predeceased by his daughter, Joy. Survived by his loving wife, Jean, daughter Joanne and husband Herb Bootsman, Mill Bay, V.I., six grandchildren, one great grandson. Brother Reg and sister Hazel of Victoria. Late member of Salvation Army, Vancouver Temple Corps.

Funeral service Tuesday, April 8 at 1 p.m. in the Chapel of Chimes, Harron Bros. Ltd. on 10th Avenue, two blocks west of Main Street, Vancouver. Major E. Robinson officiating. Interment Forest Lawn Memorial Park. In lieu of flowers, donations may be sent to Salvation Army Temple Corps, 301 East Hastings Street, Vancouver.

SMITH — Passed away at Mount St. Mary Hospital, Victoria, B.C., on Wednesday, April 2, 1980, Mrs. Winifred May Smith in her 72nd year, born in Tonyrefyl, South Wales and a resident of Victoria for the past ten months. Widow of William George Smith and mother of Father Peter Morris of St. Andrew's Cathedral and Julie Ford of Oregon. She also leaves 4 granchildren; 3 great-grandchildren; her friends, most especially Rose Ferugia.

PRAYERS will be offered in McCall Bros. Chapel, Johnson at Vancouver Sts. on Monday, April 7 at 7:30 p.m. Funeral Prayers assisted by the Rev. Ivan Futter, Anglican Priest followed by Mass celebrated by her son, Father Peter Morris in St. Andrew's Cathedral, Blanshard at View, on Tuesday, April 8 at 10:00 a.m. Interment at Ross Bay Cemetery. Deepest appreciation to Rose Ferugia, the sisters and staff of Mount St. Mary and Dr. Gordon Reilly for their loving care and constant attention which really increased mother's love capacity, undoing any of the unresolved bitternesses of the past years which culminated in a very beautiful death.

WILLIAMS — On March 31, 1980, at Glengarry Hospital, Mrs. Ada Lily Williams, aged 91 years, late of 637 St. Patricks Street. Born in London, Mrs. Williams resided in Malaya for several years prior to coming to Victoria. Predeceased by her husband, William, in 1948, she is survived by nieces and nephews in England and New South Wales.

Funeral services will be held at 3 p.m. Tuesday, April 8 in Hayward's Thomson & Irving Funeral Chapel, 1625 Quadra Street. Archdeacon A. E. Hendy will officiate. Cremation to follow.

309 IN MEMORIAM

FROST — My dear Aunt, Dorothy, taken April 3, 1978. Memories are forever, Dor'. Loved and sadly missed.
Dorothy.

STEPHEN - Agnes (Nan), lovingly remembered by her husband Fred and Family.

Sleep on dear
good mother,
it has been
long years

Since you left
our hearts
filled with sadness
and tears

Yours was a heart
that was blithesome
and gay

Scattering sunshine
all along
the way

You know how we love
you
and, yes,
love you yet

Though God took you
from us,
we cannot
forget.

310 FUNERAL DIRECTORS

Sands

FAMILY OWNED
and OPERATED
Since 1912

Victoria's 2 Dignified
and Reverent Chapels

"Memorial Chapel
of Chimes"
"Family Chapel
of Memories"

1803 Quadra St.
Your Seven community
chapels

VICTORIA	388-5155
SIDNEY	656-2932
COLWOOD	478-3821
DUNCAN	746-5212
LADYSMITH	245-2331
NANAIMO	753-2032

We Care About
Vancouver Island
Families

Sands

McCall's

THURSDAY
ELLIOTT
Mrs. Althea Estella
1:30 p.m. FAIRFIELD
UNITED CHURCH
SCHROEDER
Mr. Chris J.
4:00 p.m. FLORAL CHAPEL

McCALL BROS.
Funeral Chapels
JOHNSON AT
VANCOUVER STREETS

For Funeral
and Pre-Arrangement
Information
Phone 385-4465

Hayward's (B.C. Funeral Co.)
Thomson & Irving

Funeral Chapels
1625 Quadra St.
386-3505

CUNNINGHAM
FUNERAL CHAPEL
1155 FORT STREET
Phone 384-5512 or 384-8626
Offering dignified moderate service for all. Geo. S. Cunningham, owner, manager.

FIRST MEMORIAL SERVICES
Serving the Public and Exclusive Area Undertakers for the Memorial Society of B.C. 658-5244.

311 MONUMENTS

STEWART MONUMENTAL WORKS LTD.
ESTABLISHED 1896
Marble fireplace and tabletops.
1403 May St. 384-3452
Memorial of Distinction

Mortimer's Monuments
383-6421
709 KINGS RD. (at Douglas)
FOUNDED 1877

312 FLORISTS

Daisy Chain Florist
382-2512 435 Simcoe St.

IN THE MATTER OF THE BANKRUPTCY OF WILLI CHRISTIAN KLAUS SCHROEDER
BC 94612

NOTICE IS HEREBY GIVEN THAT WILLI CHRISTIAN KLAUS SCHROEDER filed an assignment on the 24th day of March, 1980, and that the first meeting of creditors will be held on the 15th day of April, 1980, at 1:30 o'clock in the afternoon, at the Boardroom, Federal Building, 60 Front Street, in the City of Nanaimo, in the Province of British Columbia.

DATED at the City of Duncan, in the Province of British Columbia, this 28th day of March, A.D. 1980.

M. K. DeBeck,
LLOYD, DeBECK
& PARTNERS LTD.,
Licensed Trustee
in Bankruptcy,
#208 — 435 Trunk Road,
Duncan, B.C.
V9L 2P5

IN THE MATTER OF THE BANKRUPTCY OF BERNA-ANNE SCHROEDER
BC 94613

NOTICE IS HEREBY GIVEN THAT BERNA—ANNE SCHROEDER filed an assignment on the 24th day of March, 1980, and that the first meeting of creditors will be held on the 15th day of April, 1980, at 1:30 o'clock in the afternoon, at the Boardroom, Federal Bldg, 60 Front St., in the City of Nanaimo, in the Province of British Columbia.

DATED AT THE City of Duncan, in the Province of British Columbia, this 28th day of March, A.D. 1980.

M. K. DeBeck
LLOYD, DEBECK
& PARTNERS LTD.
Licensed Trustee
in Bankruptcy
#208-435 Trunk Road,
Duncan, B.C.
V9L 2P5

PROVINCE OF BRITISH COLUMBIA
MINISTRY OF TRANSPORTATION & HIGHWAYS
SAANICH HIGHWAYS DISTRICT
Notice of Intention to Close Fulmar Road #1028 which runs off Horton Bay Road, Section 2, Mayne Island, Cowichan District

Notice is hereby given that it is the Intention of the Ministry of Transportation & Highways to close Fulmar Road #1028 which runs off Horton Bay Road between the remainder of Lot 1, Plan 6166 and Lot 5, Plan 21413, Section 2, Mayne Island, Cowichan District. This road is to be relocated adjacent to Wilmer Road on the west side of Lot 5, Plan 21413, Section 2, Mayne Island, Cowichan District.

Submissions in writing regarding this intended road closure will be received by the District Highways Manager, Minister of Transportation & Highways, Ste. 103—4475 Viewmont Avenue, Victoria, B.C., V8Z 5K8, up to 2:00 p.m., April 24th, 1980.

G. W. Harper,
District Highways Manager.

YOUR HOROSCOPE

Astrological Forecast for Saturday, April 5, 1980
By SYDNEY OMARR

ARIES (March 21-April 19): A breakthrough to new horizons, experiences is indicated. More persons receive your message — you are able to articulate thoughts and feelings in clear, original manner. Emphasis on travel, publishing, romantic interests, Leo, Aquarius persons figure prominently.

TAURUS (April 20-May 20): Be skeptical of one who promises something for nothing. Protect assets, check sources and be aware of fiscal responsibility. Teach, learn, bring together bits of information and come up with complete story. Cancer, Aquarius persons play significant roles.

GEMINI (May 21-June 20): Avoid spreading efforts too thin; make inquires, display versatility and be very aware of legal complications. Maintain low profile, laugh at your own foibles and check correspondence. Make concession to partner, close associate or mate.

CANCER (June 21-July 22): Be aware of fine print. Check details, tie loose ends, improve basic services. Aquarius, Scorpio persons figure in scenario. Review procedures. Open dialogue with one who depends upon you. It may be necessary to dismantle project so that you can rebuild on solid structure.

LEO (July 23-Aug. 22): Analyze ambitions, relationships. Give full play to sense of perception. You are aided through special, written material. Gemini, Virgo, Sagittarius persons figure prominently. Imprint style, permit creative juices to flow.

VIRGO (Aug. 23-Sept. 22): Accent on home, property, ability to win your way through diplomacy. Means don't force issues. What you want could be virtually handed to you on proverbial silver platter. Patience and quiet confidence spell victory. Taurus, Libra, Scorpio persons are in picture.

LIBRA (Sept. 23-Oct. 22): Find out what is expected of you. Define terms, get promises in writing. Short trip could be on agenda. Check notes, don't repeat past errors. A relative comes up with constructive concept. Be receptive. Pisces, Virgo individuals figure in scenario.

SCORPIO (Oct. 23-Nov. 21): Spotlight on production, financing, intensified relationship. You locate what had been lost, missing or stolen. Finish what you start, be confident and know that circumstances will favor your efforts. Capricorn, Cancer natives figure prominently.

SAGITTARIUS (Nov. 22-Dec. 21): You are due to receive wider recognition. More persons are interested in what you do and say. Look beyond the immediate, be aware of potential. Timing, judgment are on target. Make personal appearance, wear bright colors and display independence of thought, action.

CAPRICORN (Dec. 22-Jan. 19): Light is thrown on areas previously dark. You receive a "revelation." Leo, Aquarius persons figure prominently. You might be asked to appear before the media. Cycle is high and you will emerge victorious. Cast aside fears, doubts.

AQUARIUS (Jan. 20-Feb. 18): Follow through on hunch — intuition is honed to razor-sharpness. One who taught or aided you in past will make reappearance. Accent on friends, hopes, wishes and a "delicious" romantic interlude. Gemini individual plays important role.

PISCES (Feb. 19-March 20): What had been an area of restriction will now become a place of opportunity. Know it, be confident and welcome new contacts. Gemini, Virgo, Sagittarius persons figure prominently. Beat your own drum — promote, publicize and attend special social affair.

IF APRIL 5 IS YOUR BIRTHDAY you know what is good for you but temptation often leads you along another path. You are analytical, attractive to opposite sex and an idealist. Gemini, Aquarius, Virgo persons play important roles in your life. You complete a project this year and your most memorable month of 1980 is likely to be August. If single, you could marry. If married, there could be an addition to family. Married or single, you enlarge horizons and will be free of obligation which had been a psychological deteriment. In May, you get chance to express feelings in a meaningful, dramatic manner.

NOTICE OF APPLICATION FOR CHANGE OF NAME

NOTICE is hereby given that an application will be made to the Director of Vital Statistics for a change of name, pursuant to the provisions of the "Change of Name Act," by me: Deborah Jane Levy of 4394 Shelbourne St. in Victoria, in the Province of British Columbia, as follows: To change my name from Deborah Jane Levy to Deborah Eugenie Levy.

Dated this 27th day of March, A.D. 1980.

D. J. LEVY

NOTICE OF APPLICATION FOR CHANGE OF NAME

NOTICE is hereby given that an application will be made to the Director of Vital Statistics for a change of name, pursuant to the provisions of the "Change of Name Act," by me: Elizabeth Anne Wright of 1—1043 Verdier Ave., in Brentwood Bay, in the Province of British Columbia, as follows: To change my name from Elizabeth Anne Wright to Sharona Anne Wright.

Dated this 31st day of March, 1980.

Beth Wright.

LAND TITLES ACT
Section 189

IN THE MATTER of Certificate of Title No. 16061-W, Section 103, Victoria District. In the name of Mary Noll Gunther.

TAKE NOTICE that proof of loss of duplicate copy of the above certificate of title having been filed in this Office, I shall at the expiration of two weeks from the date of the first publication of this notice issue a provisional certificate of title to the above land in lieu of the lost certificate of title, unless in the meantime valid objection be made to me in writing.

DATED at the Land Titles Office, Victoria, B.C., this 12th day of March, 1980.

R. E. Hooper,
Registrar

STORAGE AUCTION

Take notice that in accordance with the conditions of the Warehouseman's Lien Act of British Columbia, a Public Auction will be held Friday, April 11th, 1980, at 7:00 p.m., until all goods are sold piecemeal by Kilshaw's Auctioneers Ltd., 1115 Fort St., Victoria, B.C., for the purpose of recovering amounts due and owing together with costs of sale.

Property of and/or Deposited by:	Goods to be sold:
Lax, N.	97 pieces
Knight, A.	44 pieces
McKinley, M.	60 pieces
Miklenic, V.	10 pieces
Mueller, J.	24 pieces
Taylor, M.	18 pieces

Subject to individual owner claiming goods prior to sale.

Dowell's Moving &
Storage Ltd.,
630 Esquimalt Rd.,
VICTORIA, B.C.

NOTICE TO CREDITORS

Estate of the deceased: YUEN: Hong Gai late of 780 W. 57th Avenue, Vancouver, B.C. PRESTON: Elizabeth Hazel late of 1780 Fairfield Road, Victoria, B.C. and 790 Lily Avenue, Victoria, B.C. RUTHERFORD: Marion late of 2470 Windsor Rd., Victoria, B.C. and Mount St. Mary, 999 Burdett Avenue, Victoria, B.C.

Creditors and others having claims against the said estates(s), are hereby required to send them duly verified to the Public Trustee, 800 Hornby Street, Vancouver, B.C., V6Z 2C5, before May 2, 1980 after which date the assets of the said estate(s) will be distributed, having regard only to claims that have been receoved.

CLINTON W. FOOTE,
Public Trustee.

LAND TITLES ACT
Section 189

IN THE MATTER of Certificate of Title No. H55506, Lot 39, Section 3, Range 2 East, North Saanich District, Plan 32040; in the name of Samuel Payne Paterson and Patricia Betty Paterson.

TAKE NOTICE that proof of loss of duplicate copy of the above certificate of title having been filed in this Office, I shall at the expiration of two weeks from the date of the first publication of this notice issue a provisional certificate of title to the above land in lieu of the lost certificate of title, unless in the meantime valid objection be made to me in writing.

DATED at the Land Titles Office, Victoria, B.C., this 25th day of March, 1980.

R. E. HOOPER,
Registrar

Date of first publication: April 3, 1980.

NOTICE TO CREDITORS AND OTHERS AUSTIN WILLIAM FLINTON, DECEASED

NOTICE is hereby given that creditors and others having claims against the estate of Austin William Flinton, deceased, late of No. 301-1520 Jubilee Avenue, Victoria, B.C., are hereby required to send them to the undersigned executor at 650 View Street, Victoria, B.C., V8W 2N9, before the 24th day of April, 1980, after which date the executor will distribute the said estate among the parties entitled thereto, having regard only to the claims of which it then has notice.

THE CANADA
TRUST COMPANY,
Executor.
Pearlman & Lindholm,
Solicitors.

London-Paris fare slashed by U.K. airline

LONDON (AP) — British Airways began an experimental cheap-flight service between London and Paris on Tuesday and said it may have similar flights to 15 European cities by November.

The London-Paris service, in conjunction with Air France, increases plane capacity by scrapping first class and offering a "club class" with first-class service and economy-class space and prices.

The ticket prices include an off-peak round-trip fare of $99 and a $143 excursion. The old rates were $156 one way for first class and $103 one way for economy.

gardening
jack beastall

Special techniques used to grow leeks

The edible portion of a leek is the white part from the base of the leaves to the end of the bulbous area just above the roots.

This part of the plant should be at least 20 cms long and 4 cms in diameter.

To obtain this length the seedlings are planted in holes, not on the surface as is necessary with onions which are to produce bulbs.

In some gardens the method used is to surface plant the seedlings and draw earth up to the plants as they grow. This gives an edible portion of only 8 to 10 cms.

Hilling also lessens the soil over the root area allowing the roots to be in warm soil instead of deep in cool soil. Under this condition the rate of growth is not steady throughout the growing season, and much of the raised soil dries out and is washed way from the plants when watering.

The soil for planting-out is prepared ahead of time, spreading 10 cms of good compost on the surface and tilling or digging to a depth of 30 cms. Allow about a week to settle.

During the first two weeks of April, depending on weather and soil conditions, the seedlings are set into rows in the vegetable garden. The seedlings from a February indoor sowing should now be about 20 cms high.

While leeks are easily recognized in the vegetable plot, a seedling or two planted in a sunny spot on the edge of a shrub border, or as accent plants among a bed of perennials, will raise the eyebrows of visitors and many will be unable to name them.

No matter where they are planted the soil is deeply prepared and a good amount of sunshine should reach the spot.

For planting I made a dibber from a piece of round wood about 4 cms in diameter and 20 cms in length, with a 'T' handle attached to one end and the lower end slightly rounded, but not pointed. With this tool I make holes 20 cms deep and about 30 cms apart.

One leek seedling is dropped into each hole. Some will have the tip of the foliage at soil level, other shorter seedlings will have foliage slighty below soil level. These conditiona are ideal.

The holes are not filled with soil, instead the rows are lightly watered with hose and nozzle to wash a little soil into each hole to cover the seedling roots. No further attention to planting is needed.

Cultivation between the rows in late April will work a little more soil into the holes, but the foliage will be well above soil level by that time.

Never pack soil in to the hole and firm it because the soil must be loose to allow the underground portion, the edible portion, to expand freely.

When leeks are grown in this way a much smaller planting will supply the needs of a family since only one or two plants make a meal.

Many of the leeks that receive prizes in local shows are far from good specimens because the edible white part is so small.

A sight to see are the shows in central and northern England devoted entirely to leeks. There the judges use rulers and calipers to determine the exact length and width of each specimen, and a millimetre difference can lose a prize.

Follow the method used for how prizes and you will have a fine crop of mild tasty leeks.

Landlords more careful

VANCOUVER (CP) — The well-publicized prosecution of three Vancouver landlords appears to have prompted other landlords to exercise more care in their rent increase policies, Rentalsman Jim Patterson said Wednesday.

Patterson said the charges of unlawfully raising rents laid last month against Volfi Holdings Ltd., Stanley Estates Ltd. and Reston Apartments Ltd., all of Vancouver have had a positive effect.

He said many landlords now are checking with his office to ensure their rent increases are legal. At the same time, the rate of complaints from tenants has almost doubled in the past six weeks to 35,000 a month from 20,000.

About 70,000 rental units are no longer under provincial rent controls and Patterson said rent increases on these units are running at 20 per cent a year and more.

He said current housing conditions still give landlords the balance of power and both landlords and tenants are organizing and becoming more militant in pressing their concerns.

One effect of this, he said, is that the rentalsman's office is caught in the middle.

"As the market gets worse, the militancy gets worse and people feel it's all our fault."

The seven-per-cent provincial rent increase limit applies only to studio or one-bedroom apartments costing $300 a month or less, to two-bedroom units at $350 or less, and larger suites renting at less than $400 monthly. Any unit built after 1973 is exempt from controls.

Recycling first

EDMONTON (UPC) — Alberta became the first province Tuesday to introduce a new recycling program for fruit juice cans, offering a two-cent refund at beverage container depots for cans up to the 470-millilitre size.

Crossword By Eugene Sheffer

ACROSS
1 Rainbow
5 Moccasin
8 Carangid fish
12 Tanner's solution
13 Humming-bird
14 Haul
15 Cake decorator
16 Electrical unit
17 Singer Fitzgerald
18 Fruit of the maple
20 Arthurian seer
22 Putrid matter
23 Electrical agcy
24 Cod or Ann
27 Incorrect
32 Room in a harem
33 Orange pekoe or oolong
34 Road sign (short.)
35 Defensive walls
38 French boy's name
39 Fill with wonder
40 — the mark
42 Envoy
45 Introduce
49 Genus of swans
50 Cobbler's tool
52 Spicy stew
53 Discover
54 Film actor Mineo
55 Muslim priest
56 Soviet news agency
57 Yard-hoisting chain
58 Canonical hour

DOWN
1 Heron-like bird
2 Worthless (Bib.)
3 Separate article
4 Mexican blanket
5 Sycophant
6 — et vale!
7 Quiet
8 Sound system
9 Disintegrate
10 King of the Huns
11 Watergate name
19 Symbol for ruthenium
21 Go astray
24 Roll of yarn round a spindle
25 City in Oklahoma
26 Models of excellence
28 Encountered
29 Lozenge
30 Shade tree
31 Screen actor Rogers
36 Grants
37 Favorite
38 Reunite
41 Preposition
42 Attic
43 Charles Lamb
44 Bridge position
46 Patron saint of sailors
47 Family
48 Docile
51 Path in life

Avg. solution time: 23 min.

B	R	A	G	■	E	G	O	■	E	D	O	M
A	I	D	A	■	C	A	R	■	N	U	D	E
S	T	A	R	D	U	S	T	■	U	S	E	D
T	A	R	R	Y	■	■	S	A	R	T	R	E
■	■	■	E	E	L	S	■	W	E	B	■	■
M	A	S	T	■	E	A	R	L	■	O	R	B
A	N	T	■	P	A	G	E	S	■	W	E	E
T	I	A	■	A	R	E	A	■	S	L	O	T
■	■	R	U	R	■	S	P	A	T	■	■	■
C	A	T	N	A	P	■	■	P	A	S	S	E
A	B	R	I	■	H	U	L	A	B	O	W	L
A	B	E	T	■	O	R	A	■	A	L	A	I
M	A	K	E	■	T	I	P	■	T	O	T	S

4-3

Answer to yesterday's puzzle.

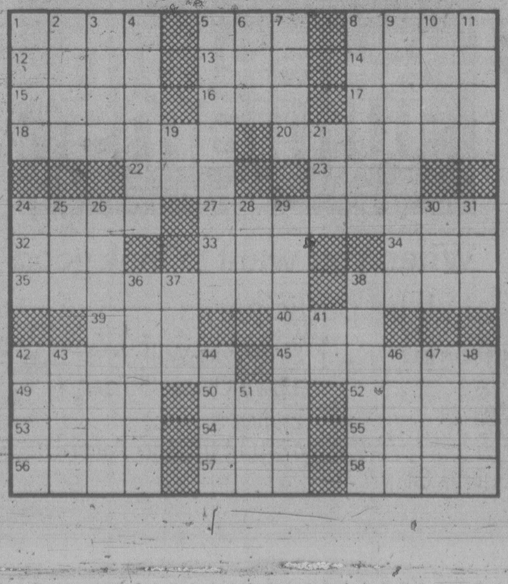

GENERAL PAINT

beauty and protection that lasts!

17.98 GAL OR LESS

QUARTS $5.69 OR LESS

Deep and Accent colors slightly higher.

breeze LATEX semi-gloss

BREEZE SEMI-GLOSS LATEX

This time paint the outside of your home to last with BREEZE SEMI-GLOSS LATEX. You'll find Breeze goes on faster, covers beautifully and keeps new looking longer. Do it right the first time with BREEZE SEMI-GLOSS LATEX.

830 PANDORA
385-4455

GENERAL PAINT

4-3

Bristol police raid sparks black riot

Times News Services

BRISTOL — Rampaging youths set fire to businesses, overturned cars and looted stores Wednesday night during a six-hour clash with police in a black area of Bristol. It was one of the worst such disturbances to hit Britain in years — although some observers said it was not a racial riot as such.

At least 30 people, including 21 police officers, were injured and 21 were arrested in the riot, apparently touched off Wednesday night by a raid on a Jamaican social club.

Police battles with youths began over resentment in the West Indian community of St. Paul's about a drug-and-liquor raid at the club.

Five stores, including a bank and a post office, were set on fire and several others had their windows smashed and the contents looted, witnesses said.

Residents told police of widespread looting, with supermarket shelves being stripped of food and beer and whisky carted off from liquor shops.

Hundreds of black youths pelted police with bricks, bottles and stones and at least six police cars had their windows smashed and were set on fire.

St. Paul's has the highest percentage of black immigrants in this port some 177 kilometres west of London, and relations with the police have long been strained.

However, many residents, along with some white outsiders familiar with St. Paul's, declined to describe the violence as a race riot, but rather an explosion of latent bitterness between the community and the police.

It also reflected the area's high unemployment, prostitution and drug traffic, the residents said.

At the height of the trouble the police, unable to protect themselves, withdrew from the scene for several hours.

They then moved back in force carrying plastic riot shields and the crowd finally began to disperse.

The trouble flared when police investigating drinking and drug violations raided the Black and White Club, popular with Bristol's West Indian community, police said.

A large crowd gathered outside and began to pelt police with bricks, bottles and planks of wood.

Police dog handler moves in on rioters

Bogota brigands let two more free

By FREDERICK KIEL

BOGOTA (UPI) — Leftist guerrillas holding the Dominican embassy released two more hostages today, reducing the number of their captives to 25 and raising hopes for progress in a new round of ransom negotiations.

A Foreign Ministry source identified the released hostages as Edgar Hernandez, Colombian undersecretary for foreign policy, and Mario Guzman, a private citizen of the Dominican Republic.

The number of hostages released or escaped since the siege began Feb. 27 rose to 32, with 25 remaining in captivity, including U.S. Ambassador Diego Asencio and 18 other foreign diplomats.

Earlier today, M-19 guerrillas demanded again that the Colombian government release 311 jailed leftists in exchange for freeing the remaining hostages held in the occupied embassy for 37 days.

The demand was made in a clandestine communique of a support group of the leftist M-19 guerrillas holding the hostages, including 19 diplomats, amid reports the captors were dissatisfied with the way negotiations are being handled and have asked that the foreign minister take part in the ransom negotiations.

Another round of talks was set for this afternoon — an unprecedented third session in as many days.

Today's guerrilla communique hailed the takeover of a Bogota cemetery this week by young guerrillas of the April 19 Movement, known as M-19, to render honors at the grave of 17-year-old Carlos Arturo Sandoval, who was killed in the seizure of the Dominican embassy Feb. 27.

"Our young combatants are the people's lifeblood," said the communique left in box of trash on the sidewalk across the street from UPI's Bogota bureau. An anonymous woman telephoned the bureau to announce the location of the communique.

The negotiator for the guerrillas holding the embassy demanded in the latest round of talks that the government replace its representatives with people empowered to bargain, official sources were quoted as saying.

Official sources said the calling of a third straight round of negotiations was in line with a government decision to press the talks to a rapid conclusion.

Two government negotiators and the hooded woman guerrilla from the April 19 Movement, known as M-19, met Wednesday in a cream-colored van for 42 minutes, the shortest session yet.

DC-10 ground suit pending

LONDON (AP) — British Caledonian Airways says it plans to file a $2.15-million suit against the U.S. Federal Aviation Administration (FAA) in connection with the grounding of DC-10 jetliners after the Chicago crash of an American Airlines DC-10 that killed 273 last May.

The FAA barred British Caledonian's DC-10s from the U.S. for 38 days after British authorities had lifted a ban on the aircraft, and the airline's pre-tax profits fell from more than $26 million in 1978 to $14.2 million last year.

Ivory poachers stalk Born Free widower

NAIROBI, Kenya (AP) — A gang of ivory poachers has threatened the life of George Adamson, husband of the slain lion expert Joy Adamson, *The Daily Nation* says.

The newspaper says an anti-poaching platoon is patrolling around the retired game warden's camp in the Kora Game Reserve, 225 kilometres northeast of Nairobi, to try to track down the poachers.

The newspaper says the gang is believed to include about 30 Somalis armed with automatic weapons. They are out to get Adamson because he has become a threat to their poaching.

Adamson came to Kenya from Britain about 40 years ago as a hunter, became a government game warden and married his wife here. They became internationally known because of her best-selling book *Born Free*, about a lioness they raised in captivity then returned to the wild.

The Adamsons were living apart when Mrs. Adamson's body was found in the Shaba Game Reserve on Jan. 3. First reports said she had been mauled to death by a lion, but the police later said she died of stab wounds.

Paul Nakwaro Ekai, a 23-year-old Turkana tribesman, has been charged with her murder.

Looking for great WASHABLE INTERIOR PAINTS?

APRIL 2ND TO APRIL 12TH

SHERWIN WILLIAMS
Kem
Low Lustre Latex
WALL AND TRIM PAINT
WASHABLE/INTERIOR
BASE 2 21-52
SHERWIN WILLIAMS
Kem
Semi-Gloss Latex
INTERIOR ENAMEL
SCRUBBABLE/WALL AND TRIM
ULTRA WHITE 26-02
Kem
Kem-Tone
LATEX FLAT WALL PAINT
INTERIOR
APPLIES EASILY/DRIES IN ONE HOUR
ONLY $17.79 or less/gallon
ONLY $17.79 or less/gallon
ONLY $14.79 or less/gallon

Satisfaction in the use of this product is guaranteed or your purchase price will be refunded.

Cans may be underfilled to allow for tinting. See label for net contents.

APPLIES EASILY
EXCELLENT COVERAGE AND HIDING
DRIES IN ONE HOUR WITH NO UNPLEASANT ODOURS
SOAP AND WATER CLEAN-UP
GOOD LOOKING, WASHABLE FINISHES IN 800 COLOURS

you've come to the right place

SHERWIN WILLIAMS®

When you want to look good

Dealers listed may not all be participants.

BC405

VICTORIA
Capital Iron & Metals Ltd.
1900 Store Street
Cubbon Home Centre
2650 Nob Hill Road

Cubbon Link Home Centre
1720 Cook Street
K-Mart
3986 Shelbourne St.

Sherwin-Williams
1803 Cook Street
Zeller's
1610 Hillside Avenue

EATON'S

Now to 5:30 p.m. SATURDAY

25% OFF Men's Sportshirts

Save from 4.50 to 12.50 this Saturday on men's sportshirts. It's a one day sale of quality made sportshirts in cotton, polyester, polyester/cotton or polyester/wool blends. Sizes S, M, L, XL. Some broken sizes.

15.00 to 25.50

Men's Sportshirts, Main Floor
Does not include Abstract or Timothy E

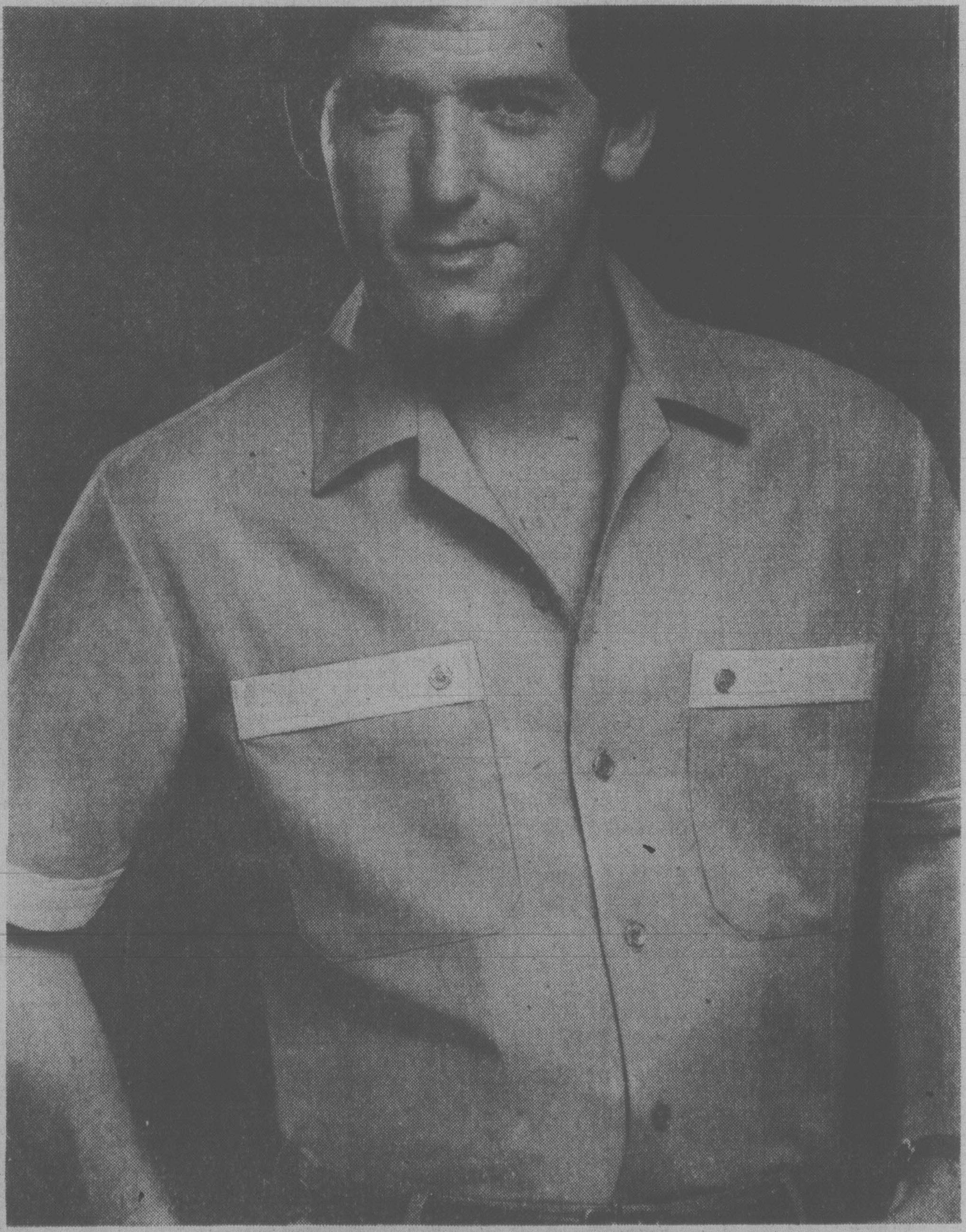

Also available at or through Eaton's Duncan

PERSONAL SHOPPING ONLY

Tonight: Mostly cloudy
Friday: A few clouds

Victoria Times

Classified 386-2121
News 382-3131

96th YEAR, No. 249 ★ ★ ★ VICTORIA, BRITISH COLUMBIA, THURSDAY, APRIL 3, 1980 25 CENTS DAILY; 30 CENTS SATURDAY

Tunnel: high cost in dollars and fear

By DEREK SIDENIUS

A tunnel-cum-bridge link to the mainland is technically feasible but whether British Columbians are prepared to pay the cost and surmount the psychological barrier is another matter, says a Vancouver engineering consultant.

H. Leslie Smith said in an interview with the *Times* that if the $2 billion cost estimated by former Social Credit minister Sam Bawlf is correct, interest payments alone would amount to $300 million a year at current rates.

That represents a charge of about $150 a year on every man, woman and child in the province and exceeds the total annual revenue of the B.C. Ferries Corp.

Bawlf proposed last week a bridge or tunnel link with the mainland because an engineering consultant report indicated that, given the present growth rates, the ferry service will not be able to meet projected demands by the mid-1980s.

Science Minister Pat McGeer said Wednesday that more than half of his cabinet colleagues favor going ahead with a feasibility study which he estimated would cost about $500,000.

Smith said a floating bridge or tunnel may be feasible, "but my feeling is that at today's prices it may be too rich for our blood."

He noted similar schemes proposed for the English Channel and Strait of Messina have failed even though they would benefit and be supported by a much larger population.

Smith said he also wonders about public acceptance of a tunnel.

"I don't know whether people are psychologically prepared for it," he said, noting that was one of the major reasons for Seattle planners rejecting a similar project in their area several years ago.

However, any psychological fear may be irrational, according to Dr. William Milne, chief scientist at the Pacific Geoscience Centre in North Saanich.

Milne said the danger from earthquakes probably would be less in the tunnel than on the surface.

The deeper one goes the less the shock.

But Milne said there could be problems if the tunnel went through an active fault line.

There has been no research to determine if such a fault line would be encountered, he said.

"You'd only find out as you went along drilling the tunnel."

A bridge may be a higher risk because it would be subjected to wind forces which act in a similar manner to earthquakes, Milne said.

Smith said he favors a partial link to the mainland with the Tsawwassen ferry run ending at Galiano Island and a system of bridges and roads to the Duncan area, 50 kilometres north of Victoria.

He proposed the plan to the government 4½ years ago when he foresaw problems with the ferry system.

Last year, he said, he submitted a proposal for a detailed study of the idea but the government didn't buy it.

Ken Stratford, former traffic manager of the B.C. Ferries Corporation, agreed a partial link may be the wisest course at this time. But he, too, was cautious.

"I am not in disagreement with a bridge. I think it's great because it has raised the level of consciousness and awareness of the problems facing Vancouver Island transportation," he said Wednesday.

"The question is whether or not we should make some sort of dedication to do it now.

"I think we could start to move to a fixed link but in more of a phased operation. We

See $300M page 2

TERRORIST GUNMEN stormed a district office of Italy's Christian Democrat Party in Milan today shooting former Chamber of Deputies member, Nadir Tedeschi (left) and party member Eros Robbiani in the knees. The gunmen were identified as members of Italy's notorious Red Brigades.

Liberals put politics back in job project

OTTAWA (CP) — The Liberal government today put politics back into the student summer job creation program.

Employment Minister Lloyd Axworthy has announced that members of Parliament will be allowed to screen applications for student summer projects, reviving a practice the former Progressive Conservative government had dropped.

Axworthy said members of Parliament will be allowed to express their views on applications from their constituencies. Conservatives had dropped this, saying politically-motivated decision makers should stay out of the screening process.

The MPs will thus get their say in about $58 million worth of summer job projects proposed by community groups and local governments for students this summer.

The $58 million is part of a $110 million summer youth employment package aimed at creating about 70,000 jobs.

In a separate but related announcement Axworthy also outlined changes to the unemployment insurance program aimed at deterring cheaters, finding jobs faster and shifting the cost of running employment centres to the private sector.

Axworthy said he will make an announcement about other proposed changes in the unemployment insurance program soon after Parliament opens April 14, and officials hinted that the government is thinking of dropping some restrictions imposed about 18 months ago on insurance claimants.

He said he is shifting the administrative costs of running employment centres to the private sector. It will cost about $246 million in 1980-81.

This means the cost is paid out of premiums paid by employers and employees rather than out of general government revenues.

This is a proposal the former Conservative government made in the federal budget which led to its defeat. However, unlike the Conservative plan, Axworthy said unemployment insurance premiums will not be raised this year. The money will be taken from a surplus in the premium account.

He left open the question of a separate related Conservative proposal under which the private sector would pay the cost of the first two of three categories of insurance benefits.

He announced implementation of a cheater-deterrent system under which employer reports of persons they hire are checked against the government's list of who is claiming unemployment insurance benefits.

This partly-computerized program was originally conceived by the former Liberal government and later endorsed by the Conservative government.

The program, called report on hirings, started in New Brunswick a few weeks ago, is to start in Newfoundland, Prince Edward Island, Nova Scotia and Quebec on May 1 and in Ontario and the West June 1.

Visit the stars

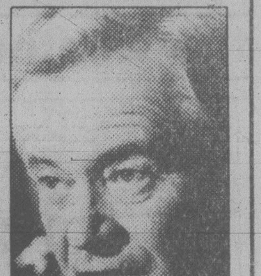

Jack Lemmon is hoping to win his third Oscar this year.

The veteran actor won Academy Awards for *Mister Roberts* in 1955 and *Save the Tiger* in 1973.

This year he has been nominated for his role as a troubled nuclear power plant engineer in *The China Syndrome.* Co-star Jane Fonda was nominated best actress.

He was outstanding in *Some Like it Hot, Irma La Douce, The Odd Couple* and *The Days of Wine and Roses.*

Others nominated for best actor are Dustin Hoffman, *Kramer vs. Kramer*; Al Pacino, *And Justice for All*; Roy Scheider, *All That Jazz*; and Peter Sellers, *Being There.*

Readers who correctly predict the winners for best actor, actress and movie will have a chance to win a trip for two to Hollywood via CP Air in a contest sponsored by the *Victoria Times* and VI*90.

Full details and the official entry form are in an advertisement on page 17 today.

New tremors could signal major blow

COUGAR, Wash. (AP) — After a day of violent eruptions, Mount St. Helens was being rocked by harmonic tremors — a type of quake that has preceded eruptions at other volcanoes — and scientists were debating whether the peak will spew lava in a major convulsion.

The new seismic activity Wednesday night apparently means magma — molten rock — is moving to the surface of the volcano that came to life last week, said Dave Endicott, a spokesman for the University of Washington geophysics department in Seattle.

"It is the kind of seismic occurrence often seen before an eruption," Endicott said. "It's impossible to say how deep the magma is . . . let's just say we're watching this one real close."

Wednesday night's seismic readings showed very smooth curves, while previous quake readings have been very erratic, he said.

But Dwight Crandall, a U.S. geological survey geologist, was wary of comparing Mount St. Helens to other volcanoes.

"As far as we can tell, it doesn't mean that (an eruption) is more imminent than it was before," he said in Vancouver, Wash. "It doesn't warrant special notification of emergency personnel . . . we haven't reached that level of concern."

Scientists also were studying whether bulging in the ground around the mountain signalled a coming lava eruption. The half-inch bulge has been termed insignificant, but scientists say more tilting could mean the mountain is swelling under the pressure of molten rock moving toward the surface.

The seismic change occurred a few hours after a series of violent steam explosions, the most severe to rock the mountain, ejected 18-metre-wide pieces of ice and blasted down a wall between the volcano's two craters, officials said.

The crater now measures 450 metres across, said Lynn Robertson of the U.S. forest service.

Scientist were awaiting information from U-2 flights over the volcano Wednesday on locations of hot spots, mudslides and ash. The spy plane flew over the volcano at 20,000 metres with elaborate electronic and photographic equipment.

Earlier Wednesday, an eruption sent huge billows of volcanic ash toward Portland, Ore., and slight levels of ash were reported in Vancouver, across the Columbia River.

Mail holds up payoff puzzle solution

The solution to last week's Payoff Puzzle has been delayed in the mail. It will be published as soon as it arrives. This week's puzzle is on page 10. If there is no winner in last week's contest, this week's puzzle prize will be $450.

Tanker sinks after blast

LONDON (Reuter) — An oil supertanker exploded and sank off Tanzania today, Lloyds shipping agency reported.

The agency said it had received a message from another tanker saying it had picked up 37 survivors from the accident and was still searching for six missing crewmen.

Lloyds said it was not immediately known whether there was oil aboard the 109,465-ton, Liberian-registered supertanker, the Albahaa B., which was bound for Singapore from the Persian Gulf.

Hoskin resigns after 20 firings

The chairman of the B.C. Alcohol and Drug Commission has resigned in the wake of the mass firing of 20 auxiliary staff members.

Bert Hoskin announced his resignation today.

The 20 employees were let go because the commission's compulsory heroin treatment program has been ruled unconstitutional.

Hoskins said staffing will be reviewed if the court ruling is overturned or the drug scene changes.

An appeal against the ruling that the treatment program is unconstitutional will be heard April 14.

Health Minister Rafe Mair declined comment on the reasons for Hoskin's resignation.

"Certainly it has nothing to do with any relationship between Mr. Hoskin and myself, which has always been cordial in the extreme," Mair said today.

Hoskin refused to discuss his relations with Mair but made a point of praising former Health Minister Bob McClelland.

Hoskin said the way his staff were handled is not the only reason for his resignation.

He also had criticism for what he described as "a massive bureaucracy which strangles initiative".

"Policy isn't being developed by ministries. It's being contained by treasury board bureaucrats," he stated.

"I resigned because enough is enough. It's time somebody spoke up."

Toxic fumes leak

SOMERVILLE, Mass. (AP) — Toxic fumes billowed from a chemical tank car that split open in a train wreck today, sending 45 people to hospital and forcing the evacuation of at least 2,000 others.

Officials said the gas, identified as phosphorus trichloride, causes irritation of the eyes and lungs, while those who get massive doses face possible liver and kidney damage. It is used to make water treatment chemicals.

"It's going to go be going on for a very long time," said Willis Greene, the acting Somerville fire chief. "There's nothing we can do to stop the gas. The only thing we can do once it's stopped leaking is to throw some dirt on the trench."

Welsh fight English with fire

By WILLIAM BORDERS
New York Times

LLANRWST, Wales — Militant Welsh nationalists have mounted a campaign of arson to try to drive the English out of their homeland.

Over the past four months in Wales, fires have destroyed or badly damaged 32 vacation cottages owned by people who live in England, and two firebombs have been found at Conservative Party offices.

According to messages that the arsonists have sent to newspapers, their aim is to force the collapse of the booming market in vacation homes in northern Wales, and to show the English "oppressors" that they are not welcome here.

Although the arson campaign has the active support of only a tiny fraction of the 2.7 million people in Wales, it reflects what some see as growing nationalism in the principality, and is a reminder of its ancient struggle against England.

"Sure they're extremists, those people setting the fires," said a fisherman in this pleasant little town in the ruggedly mountainous northwest corner of Wales. "But you can't help admiring the way they're standing up to the English, when all that the rest of us do is talk."

Almost all of the houses, which are widely scattered around the vacation areas of northern and western Wales, have been set alight when empty, and there have therefore been no fatalities or even serious injuries. This makes it easier for the Welsh people to think of the arson campaign as economic warfare, rather than crime.

Already, people in some nationalist circles are speaking of "the burnings" as if they were part of some mystical Welsh tradition, somewhat the way that sympathizers of the Republican terrorists in Ireland refer to them fondly as "the lads." After four Welsh nationalists were arrested the other day, on charges related to the arson campaign, others

See WELSH page 2

ON THE INSIDE

Nurses only catching up

The controversial multi-million dollar increase offered B.C. nurses barely raises their salaries to the level of those paid other workers. Page 3.

To breed, or not to breed

To breed, or not to breed, — that is the question that annoys *New York Times* writer John Leonard; a man who finds much to deplore in the 'me-decade' lifestyle. Page 5.

Nasty riot in Bristol

At least 30 people, including 21 police, were hurt Wednesday when rioting youths torched businesses, smashed cars and looted stores during a six-hour melee in a black area of Bristol. Page 50.

INDEX

Births	38	Entertainment	17, 18
Capital Scene	13	Finance	6, 7
Classified	38-49	Gardening	49
Comics	28	Lifestyles	32-35
Deaths	49	Sports	22-25

Western winners on page 35

Dewey's World

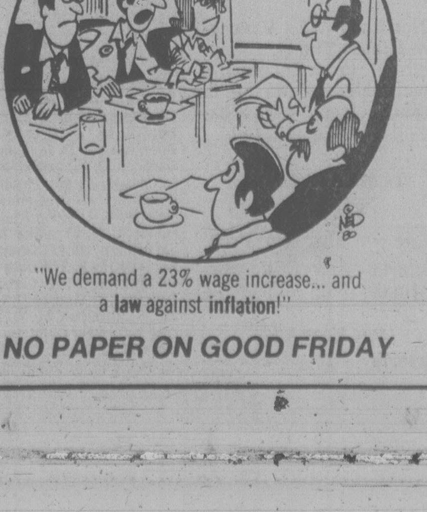

"We demand a 23% wage increase... and a law against inflation!"

NO PAPER ON GOOD FRIDAY

Iran hostages hung up

Times News Services

TEHRAN — Iran's ruling Revolutionary Council has postponed a decision on taking custody of the American hostages until U.S. President Carter gives further assurances to Iranian leaders, Foreign Minister Sadegh Ghotbzadeh said today.

Ghotbzadeh told reporters here the Iranian government wants clarification from Carter about his stand on President Abolhassan Bani-Sadr's conditions for transfer of the hostages to government control.

The hostage issue will be discussed again by the Revolutionary Council on Saturday night, the foreign minister added.

A final decision by the council on the hostage transfer is likely Sunday, Ghotbzadeh said in reply to a reporter's question.

The foreign minister's comments came hours after the militant students occupying the U.S. embassy and holding the 50 hostages said they are willing to hand over the hostages to the Revolutionary Council if requested.

"We have to have some more information on the precise position of the United States concerning the statement which was made by Mr. Bani-Sadr," Ghotbzadeh said as he waded through a mob of pushing and shoving television cameramen and reporters.

Asked when he expects clarification, he said: "I hope within a couple of days."

"One decision was made by the Revolutionary Council (but) the (U.S.) response is not as clear as they (the council members) wanted," Ghotbzadeh said.

Asked what further clarification is wanted, Ghotbzadeh said the government just wants Carter to deal with the conditions laid down by Bani-Sadr. The conditions include stopping hostile acts against Iran and refraining from anti-Iranian propaganda during the period in which the hostage problem is being resolved.

The council action today stopped the momentum created by the student announcement earlier in the day they are willing to hand over the hostages if asked.

The student statement followed reports earlier today in the Tehran newspaper Kayhan that the Revolutionary Council was ready to take custody of the hostages Saturday if Iran's conditions were met by Carter.

In other developments, sources who say they are close to the negotiations state Carter has told Bani-Sadr he is ready to leave liberation of the hostages to the Iranian parliament.

In addition, these sources, who asked not to be named, say Carter has promised not to take any repressive measures against Iran until the hostage issue is resolved.

If the reports of Carter's latest message to Bani-Sadr are correct, it would appear the U.S. government has accepted the fact the ultimate release of the hostages must still be handled by the new Iranian parliament. Elections to the parliament or Majlis are under way but will not be completed for at least another month.

Death linked to transplant of spine?

BALTIMORE (AP) — Jessie Thomas, who made medical history last summer when doctors replaced part of her lower spine with a metal device, died today.

Thomas, 33, died about 1:30 a.m. of a bacterial infection that had spread from her kidneys to her brain, Dr. Charles Edwards said.

Edwards performed the original spinal surgery on Mrs. Thomas on Aug. 31, 1979 as part of the treatment for a huge bone tumor.

During a 16-hour operation, surgeons implanted a metal prosthesis to replace four lower vertabrae removed earlier along with a 15-centimetre tumor.

A hospital spokesman said he is not sure whether the infection was directly linked to the surgery.

Pranksters thicken 'Poison Gang' plot

The Associated Press

Reports of supermarket food poisonings by extortionists spread from California to Oregon on Wednesday and police in San Diego said they are beginning to get prank calls from youngsters copying the threats.

A man acquitted of charges involving a similar plot in California in 1979 is being sought, police said.

There have been two cyanide poisonings involving pickles and teriyaki sauce on supermarket shelves in San Diego and a threatened poisoning in Palm Desert, Calif., all three at Safeway stores.

Although notes were signed "The Poison Gang," police believe only one man was responsible.

In Beaverton, Ore., police revealed Wednesday that a similar anonymous caller said he had put cyanide in a jar of pickles in a market and demanded thousands of dollars in diamonds almost two weeks ago.

Don Newell, police chief in the Portland suburb, said a trace of cyanide was found March 22 in a jar of pickles at a Fred Meyer Inc. market.

Nobody was poisoned in any of the incidents but California health department spokesman Albert Bloch described the San Diego situation as "the most dangerous and scary case of food poisoning for profit in California in the past two years."

"In three other recent cases in Northern California, poisoned food wasn't sitting on store shelves," Bloch said in a telephone interview.

"This suspect must be mentally ill. He's putting in enough poison to kill a person in 30 to 60 seconds and making the public run the risk of buying deadly food before he makes his phone call."

San Diego Deputy Police Chief Duke Nyhus said Wednesday that two 16-year-old boys were arrested after allegedly telephoning threats to Safeway stores in northern San Diego and suburban Poway.

"I believe in fragrances that go beyond fashion — that capture the essence of a certain way of living, a kind of timeless style."
RALPH LAUREN

The Lauren Fragrance Collection responds to this with cologne, spray cologne, all over splash, all over body lotion, all over powder, soap, perfume spray and perfume.

As a special offer, with any purchase from the Lauren Fragrance Collection and 10.00, you receive The Regency Traveller: an elegant travel case containing three 13 ml vials, each presenting Lauren's evocative fragrance in Perfumed Bath Oil, All Over Splash, and Cologne.

Available at Downtown Vancouver, Park Royal, Oakridge, Victoria.

WOODWARD'S COSMETICS

Woodward's
The Store That Has It All!
Woodward's Mayfair, phone 386-3322. Store Hours: 9:30 a.m.-5:30 p.m. Monday, Tuesday and Saturday. Evening shopping Wednesday, Thursday and Friday nights 'til 9:00 p.m.

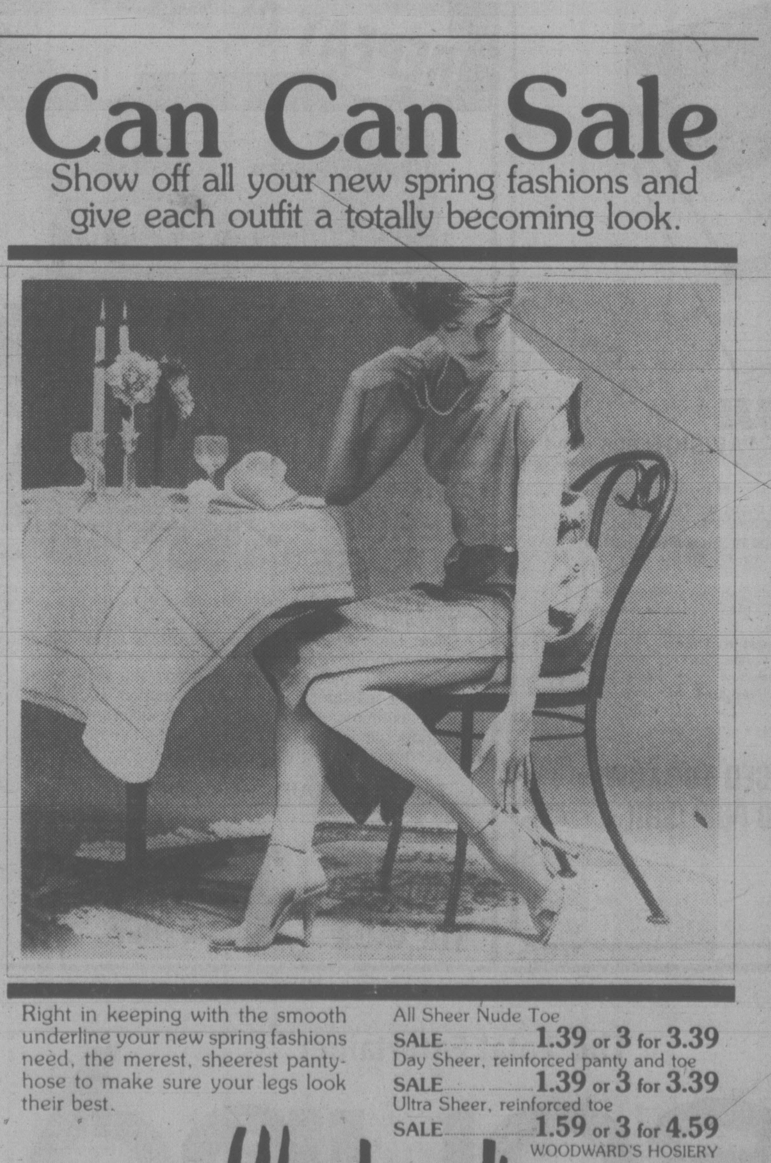
Can Can Sale
Show off all your new spring fashions and give each outfit a totally becoming look.

Right in keeping with the smooth underline your new spring fashions need, the merest, sheerest pantyhose to make sure your legs look their best.

All Sheer Nude Toe
SALE 1.39 or 3 for 3.39
Day Sheer, reinforced panty and toe
SALE 1.39 or 3 for 3.39
Ultra Sheer, reinforced toe
SALE 1.59 or 3 for 4.59
WOODWARD'S HOSIERY

Woodward's
The Store That Has It All!
Woodward's Mayfair, phone 386-3322. Store Hours: 9:30 a.m.-5:30 p.m. Monday, Tuesday and Saturday. Evening shopping Wednesday, Thursday and Friday nights 'til 9:00 p.m.

CAL-VAN AUTO SUPPLY CENTRE
CAL-VAN AUTO REPAIR CENTRE
Custom Truck 'n Van RUNNING BOARDS ARE BACK!
• WRAP AROUND EXTRA TREAD FOR SURE FOOTING
• RECESSED GROOVE FOR CUSTOM STRIPPING
EASY STEP UP TO VEHICLE
ADDED PROTECTION FROM MUD, ROCKS, ROAD TAR, ETC.
EZSIDER
RUNNING BOARDS
STYLISH AND FUNCTIONAL!
SUPER ACCESSORY FOR MOST LIGHT TRUCKS, RECRATIONAL and OFF-ROAD VEHICLES
20% OFF ALL STYLES
BLACK ANODIZED SALE FROM $141.88 Reg. $176.88
CHECKER PLATE SALE FROM $135.88 Reg. $169.88
SALE FROM $118.88 Reg. $149.88
ALUMINUM STYLE

CAL-VAN IS ON A MONEY-SAVING RAMP-AGE!
FOR THE DO-IT-YOURSELFER!
ONE PIECE ALL STEEL CAR RAMPS
THIS IS A RUGGED, ALL-STEEL RAMP FOR THE DO-IT-YOURSELFER'S GARAGE. EMBOSSED FOR POSITIVE TRACTION, IT HAS A BUILT-IN WHEEL CRADLE, ACCOMMODATES CARS WITH WIDER WHEELS TOO! PUTS YOU WHERE THE TROUBLE IS.
26.88 PAIR

30-DAY MONEY BACK TEST
CAL-VAN LIFETIME GABRIEL SHOCKS
$13.88 EA.
INSTALLED (MOST CARS)
TAKE THE CAL-VAN TEST NOW!

PARTS SALE!
STARTERS $8.00 OFF EXCHANGE
ALTERNATORS $8.00 OFF EXCHANGE
GENERATORS $6.00 OFF EXCHANGE

PRECISION INSTRUMENT FOR THE HOME MECHANIC!

DIXCO PRO-TESTER 5
Automotive analyzer No. 1401
$39.88
Quantity Limited to Stock on Hand
Reg. $58.88
"Lifetime Guarantee"

Guaranteed for the life of the car. Won't rust out, blow out or wear out.
CAL-VAN LIFETIME MUFFLER
CAL-VAN SPECIAL FROM $16.88 NOT INSTALLED
MUFFLER CLAMPS 98¢
TAIL PIPES & EXHAUST PIPES 20% off

DON'T FORGET OUR 15-MINUTE MUFFLER SERVICE

YOU CAN'T SEE THE FOX XK REMOTE RADAR DETECTOR. BUT IT'S THERE WORKING HARD.
YOU CAN'T SEE THE FOX XK REMOTE RADAR DETECTOR (BUT IT'S THERE WORKING HARD)
NO MORE CLUTTERED DASH OR WIRES. MOUNTS IN YOUR CARS' GRILL. CONTROL BOX MOUNTS UNDER DASH.
FOX SALE $248.88

TRAILER VIEW MIRROR Model No. 750
FOR FULL WIDE VISION
$19.88
Reg. $23.89

ADJUSTABLE JACK STANDS
CHOICE OF 2 SIZES STRONG STEEL
12" Reg. $9.88 $7.88
15" Reg. $12.88 $9.88

HEAVY-DUTY GREASE GUN (LIMIT 2)
$12.88
Reg. $16.88
14¼ OZ. GREASE CARTRIDGE $1.88

6 OR 12 VOLT ELECTRICAL TESTER
EASY WAY TO TEST YOUR CAR'S ELECTRICAL SYSTEM
$2.88

YOUR CHOICE
12 OZ. SIMONIZ RUBBING COMPOUND or 12 OZ. TURTLE WAX POLISH COMPOUND
$1.48

12-VOLT Marine Battery
SD24C 24-MONTH GUARANTEE
$39.88
PLUS EXCHANGE

BATTERY BOX SMALL SIZE
PLASTIC CARRIER IMPERVIOUS TO ACID, GREASE
$6.88
LIMITED STOCK

25 cm x 14 cm x 10 cm
GIANT SPONGE
FOR FAST EASY WASH-UPS
$1.88

MANY IN STOCK!
TRAILER CONNECTOR KITS
PLUGS, LIGHTS, BRACKETS
20% OFF

8 OZ. REGULAR GUMOUT
68¢

4-3

CAL-VAN AUTO SUPPLY AND REPAIR CENTRE
OPEN 8 DAYS A WEEK
INCLUDING THURS., FRI. TIL 9
10% OFF TO ALL SENIOR CITIZENS
(Non-Sale Items Only)
735 CLOVERDALE AVE.
(Just off Douglas)
386-2155
Prices effective to April 7th
• Prices effective til
• Rain check cheerfully given on sale items sold out
• All items illustrated exactly or as near as possible

Bristol police raid sparks black riot

Times News Services

BRISTOL — Rampaging youths set fire to businesses, overturned cars and looted stores Wednesday night during a six-hour clash with police in a black area of Bristol. It was one of the worst such disturbances to hit Britain in years — although some observers said it was not a racial riot as such.

At least 30 people, including 21 police officers, were injured and 21 were arrested in the riot, apparently touched off Wednesday night by a raid on a Jamaican social club.

Police battles with youths began over resentment in the West Indian community of St. Paul's about a drug-and-liquor raid at the club.

Five stores, including a bank and a post office, were set on fire and several others had their windows smashed and the contents looted, witnesses said.

Residents told police of widespread looting, with supermarket shelves being stripped of food and beer and whisky carted off from liquor shops.

Hundreds of black youths pelted police with bricks, bottles and stones and at least six police cars had their windows smashed and were set on fire.

St. Paul's has the highest percentage of black immigrants in this port some 177 kilometres west of London, and relations with the police have long been strained.

However, many residents, along with some white outsiders familiar with St. Paul's, declined to describe the violence as a race riot, but rather an explosion of latent bitterness between the community and the police.

It also reflected the area's high unemployment, prostitution and drug traffic, the residents said.

At the height of the trouble the police, unable to protect themselves, withdrew from the scene for several hours.

They then moved back in force carrying plastic riot shields and the crowd finally began to disperse.

The trouble flared when police investigating drinking and drug violations raided the Black and White Club, popular with Bristol's West Indian community, police said.

A large crowd gathered outside and began to pelt police with bricks, bottles and planks of wood.

Police dog handler moves in on rioters

Bogota brigands let two more free

By FREDERICK KIEL

BOGOTA (UPI) — Leftist guerrillas holding the Dominican embassy released two more hostages today, reducing the number of their captives to 25 and raising hopes for progress in a new round of ransom negotiations.

A Foreign Ministry source identified the released hostages as Edgar Hernandez, Colombian undersecretary for foreign policy, and Mario Guzman, a private citizen of the Dominican Republic.

The number of hostages released or escaped since the siege began Feb. 27 rose to 32, with 25 remaining in captivity, including U.S. Ambassador Diego Asencio and 18 other foreign diplomats.

Earlier today, M-19 guerrillas demanded again that the Colombian government release 311 jailed leftists in exchange for freeing the remaining hostages held in the occupied embassy for 37 days.

The demand was made in a clandestine communique of a support group of the leftist M-19 guerrillas holding the hostages, including 19 diplomats, amid reports the captors were dissatisfied with the way negotiations are being handled and have asked that the foreign minister take part in the ransom negotiations.

Another round of talks was set for this afternoon — an unprecedented third session in as many days.

Today's guerrilla communique hailed the takeover of a Bogota cemetery this week by young guerrillas of the April 19 Movement, known as M-19, to render honors at the grave of 17-year-old Carlos Arturo Sandoval, who was killed in the seizure of the Dominican embassy Feb. 27.

"Our young combatants are the people's lifeblood," said the communique left in box of trash on the sidewalk across the street from UPI's Bogota bureau. An anonymous woman telephoned the bureau to announce the location of the communique.

The negotiator for the guerrillas holding the embassy demanded in the latest round of talks that the government replace its representatives with people empowered to bargain, official sources were quoted as saying.

Official sources said the calling of a third straight round of negotiations was in line with a government decision to press the talks to a rapid conclusion.

Two government negotiators and the hooded woman guerrilla from the April 19 Movement, known as M-19, met Wednesday in a cream-colored van for 42 minutes, the shortest session yet.

DC-10 ground suit pending

LONDON (AP) — British Caledonian Airways says it plans to file a $2.15-million suit against the U.S. Federal Aviation Administration (FAA) in connection with the grounding of DC-10 jetliners after the Chicago crash of an American Airlines DC-10 that killed 273 last May.

The FAA barred British Caledonian's DC-10s from the U.S. for 38 days after British authorities had lifted a ban on the aircraft, and the airline's pre-tax profits fell from more than $26 million in 1978 to $14.2 million last year.

Ivory poachers stalk Born Free widower

NAIROBI, Kenya (AP) — A gang of ivory poachers has threatened the life of George Adamson, husband of the slain lion expert Joy Adamson, *The Daily Nation* says.

The newspaper says an anti-poaching platoon is patrolling around the retired game warden's camp in the Kora Game Reserve, 225 kilometres northeast of Nairobi, to try to track down the poachers.

The newspaper says the gang is believed to include about 30 Somalis armed with automatic weapons. They are out to get Adamson because he has become a threat to their poaching.

Adamson came to Kenya from Britain about 40 years ago as a hunter, became a government game warden and married his wife here. They became internationally known because of her best-selling book *Born Free*, about a lioness they raised in captivity then returned to the wild.

The Adamsons were living apart when Mrs. Adamson's body was found in the Shaba Game Reserve on Jan. 3. First reports said she had been mauled to death by a lion, but the police later said she died of stab wounds.

Paul Nakwaro Ekai, a 23-year-old Turkana tribesman, has been charged with her murder.

Looking for great WASHABLE INTERIOR PAINTS?

APRIL 2ND TO APRIL 12TH

SHERWIN WILLIAMS
Kem
Low Lustre Latex
WALL AND TRIM PAINT
WASHABLE/INTERIOR
BASE 2 21-52
SHERWIN WILLIAMS
Kem
Semi-Gloss Latex
INTERIOR ENAMEL
SCRUBBABLE/WALL AND TRIM
ULTRA WHITE 26-02
Kem
SUPER Kem-Tone
LATEX FLAT WALL PAINT
INTERIOR
APPLIES EASILY/DRIES IN ONE HOUR
ONLY $17.79 or less/gallon
ONLY $17.79 or less/gallon
ONLY $14.79 or less/gallon

Satisfaction in the use of this product is guaranteed or your purchase price will be refunded.

Cans may be underfilled to allow for tinting. See label for net contents.

APPLIES EASILY
EXCELLENT COVERAGE AND HIDING
DRIES IN ONE HOUR WITH NO UNPLEASANT ODOURS
SOAP AND WATER CLEAN-UP
GOOD LOOKING, WASHABLE FINISHES IN 800 COLOURS

you've come to the right place SHERWIN WILLIAMS®

When you want to look good

Dealers listed may not all be participants.

BC405

VICTORIA
Capital Iron & Metals Ltd.
1900 Store Street
Cubbon Home Centre
2650 Nob Hill Road

Cubbon Link Home Centre
1720 Cook Street
K-Mart
3986 Shelbourne St.

Sherwin-Williams
1803 Cook Street
Zeller's
1610 Hillside Avenue

EATON'S

Now to 5:30 p.m. SATURDAY

25% OFF Men's Sportshirts

Save from 4.50 to 12.50 this Saturday on men's sportshirts. It's a one day sale of quality made sportshirts in cotton, polyester, polyester/cotton or polyester/wool blends. Sizes S, M, L, XL. Some broken sizes.

15.00 to 25.50

Men's Sportshirts, Main Floor
Does not include Abstract or Timothy E

Also available at or through Eaton's Duncan

PERSONAL SHOPPING ONLY

TORONTO STOCK EXCHANGE TRADING

Distributed by CP

Toronto Stock Exchange—Apr. 3

Complete tabulation of Friday transactions. Quotations in cents unless marked $. z—Odd lot, xd—Ex-dividend, xr—Ex-rights, xw — Ex-warrants. Net change is from previous board-lot closing sale.

Stock	Sales	High	Low	Close	Net Ch'ge
	A	and	B		
A.G.F.M	300	355	355	355	
Abti Prce	4030	$19⅜	19⅛	19⅜	
Abitbi 10	2261	$49¾	49½	49½	
Acklands	700	$15	14½	14½	−1
Adanac M	2100	460	440	440	−15
Afton Min	100	$23	23	23	
Agnico E	10285	$10¾	10½	10⅝	−¼
Agra Ind A	560	$5	475	5	+¼
Akaitcho	1500	155	150	155	+10
Albany	6100	240	231	231	−9
Alt Energy	5798	$49½	48¾	49¼	+½
Alta Gas A	8617	$25½	25⅛	25⅛	−¼
Alta G E p	200	$20⅜	20⅜	20⅜	−⅛
Alta G F	100	$23¼	23¼	23¼	−¼
Alta G 9.76	260	$24	24	24	−¼
Alta G 6⅞	1900	$35¼	35	35	−¼
Alta Nat	120	$80	80	80	−5
Alcan	6870	$31⅝	31⅛	31⅛	−⅝
Algo Cent	225	$25	25	25	+¾
Algoma St	13726	$32¾	32½	32½	−½
AStel p	2600	$21¾	21¾	21¾	
Allarco Dv	z50	$69¾	69¾	69¾	
Alumin 4 pr	z60	$25½	25½	25½	
Am Larder	29900	81	78	80	+3
Amcan	400	400	400	400	−35
Am Eagle	5700	$5⅛	490	5	+5
Am Leduc	22000	115	101	104	+3
Andres W A	200	$10	10	10	
Andres W B	100	$9¾	9¾	9¾	
Ang Am 6¼	100	$58	58	58	−4
Ang CT 290	115	$28	28	28	−½
Ang CT 315	200	$31	30¾	31	−½
Ang D Gld	4700	380	360	380	+5
Ang U Dev	200	275	275	275	−5
Aquitaine	7495	$48	46½	46½	−1
Argus C pr	300	$5⅞	5⅞	5⅞	−⅛
Asamera	7800	$21	20¾	20⅞	
Asbestos	9000	$33	32	32	−1
Asoc Porc	589	290	270	290	
Atco A	2200	$19⅜	19¼	19¼	
Atl C Cop	4100	81	75	76	−4
Ato Hard B	100	$10⅞	10⅞	10⅞	
BC Sugar A	100	$35	35	35	
BP Can	5050	$42½	42¼	42½	+⅜
Banister C	1100	$13¼	13	13¼	+¼
Bank BC	500	$30	28½	28½	−1¼
Bank Mtl	19943	$23⅛	22¾	22⅞	−⅛
Bank N S	3465	$23½	23⅛	23⅛	−⅜
Bankeno	3500	$6¼	6	6⅛	−⅜
Barbecon	300	$25	25	25	
Bary Expl	5800	200	200	200	
Basic Res	11900	$13½	13	13½	+¼
Becker B p	100	$9	9	9	+¼
Bell Canad	56759	$18	17¾	17⅞	−⅛
Bell B pr	z50	$54⅝	54⅝	54⅝	
Bell 2.28	380	$26¾	26⅝	26¾	+⅛
Bell 1.80	1300	$17½	17	17¼	+¼
Bell 1.96	4500	$21⅝	21¼	21¼	−¼
Beth Cop	165	$22	22	22	
Bighart O G	1550	$7⅝	7¼	7⅝	+⅛
Bl Hawk	4000	60	60	60	
Black Phot	1220	$12½	12¼	12½	+½
Blakwod A	1000	$5	5	5	
Bomac A	200	$7½	7½	7½	
Bonza O	21921	$10¼	9¾	10	+⅛
Bonanza W	6000	$5	495	5	
Border C	300	420	420	420	−30
Bow Valy	41445	$48½	46	46	+⅜
Bow-m pr	z15	$43	43	43	
Bralor Res	740	$22½	22	22	−½
Bramalea	1200	$16⅛	16	16	−⅛
Brascan A	3030	$26	25⅜	25⅜	−¾
Brenda M	18500	$28	27	28	+1
Brinco	4559	$8	7¾	8	
Brinco p	272	$5	5	5	
BCFP	1340	$24¾	24½	24½	−½
BC Pack A	z20	$48¾	48¾	48¾	
BCRIC	40500	$7	6⅞	6⅞	
BC Phone	2400	$14	13¾	13⅞	
BCPh 4½ p	125	$43¼	43¼	43¼	−2¾
BCPh 4.84	140	$12	12	12	+½
BCPh 6 pr	z15	$57	57	57	
BCPh 6.80	700	$15¼	15	15¼	+¼
BCP 7.04 p	200	$17⅛	16¾	17⅛	+⅛
BCP 10.16 p	z54	$23⅛	23⅛	23⅛	
Broul Reef	3700	102	100	102	
Brunswk	2102	$11¾	11⅝	11¾	+⅛
Budd Can	2400	$7¾	7½	7¾	+¼
		C			
CC Yachts	400	350	335	335	−25
CAE	1000	$13¾	13½	13¾	+¼
CIL pr	230	$41	41	41	−1
GME Res	4200	320	310	320	+10
CMS Mines	6000	90	90	90	+5
Cad Frv	2100	$18⅛	18⅛	18⅛	
Cad Frv A	200	$8	8	8	+¼
Cal Pow A	1265	$44	43½	44	+¾
Cal P 4 p	z10	$45¾	45¾	45¾	
Cal P 7 p	z50	$82	80	80	
Cal P 10 p	690	$95	93	93	−2
Cal P 9.75	z40	$95	95	95	
Cal P 2.36	z25	$23	23	23	
Calvert	13500	270	255	255	−10
Camflo	1070	$17½	16⅞	16⅞	−⅛
C Chib A	100	$9½	9½	9½	−½
Camp RL	750	$34	33½	33¾	−½
Can Cem	800	$11¼	11⅛	11¼	
CCe C p	175	$12¼	12¼	12¼	−⅛
CDC	1990	$12¾	12½	12¾	
CDC pr B	14835	$138	137	137	−1
Can Malt	200	$29	29	29	−¼
C Nor West	2550	$18¼	18	18¼	+¼
Can Perm	1000	$16	16	16	
C Safway p	z5	$85	85	85	
CS Pete	12825	$15¼	14¾	14⅞	−⅛
C Trust 7¼	850	$15⅞	15¼	15¼	−⅜
C Tung	300	$25⅝	25½	25⅝	−⅜
Cdn Arrow	500	98	98	98	
CCablesy A	825	$13⅜	13	13¼	
CCablesy B	350	$13⅜	13	13	−¼
Cdn Cel	14235	$11½	11	11⅜	+⅜
C Found pr	1300	$11½	11½	11½	−½
CGE	800	$27	27	27	+½
CG Invest	600	$20	20	20	
C Homestd	1400	$22¼	22	22¼	+¼
C Hydro pr	400	$10	9¾	9¾	−1
CI Bk Com	18066	$23¼	23	23¼	
C Lencour	28600	190	185	189	−6
C Manoir	700	$5¼	5	5¼	+¼
C Marconi	3025	$18⅞	18¾	18¾	+½
CNat R	17551	$16⅜	15¾	16¼	+⅛
C Nat 8.50	100	$34	34	34	−1
C Ocdental	1700	$13	12⅞	12⅞	−⅛
C Ocdntl p	920	$25	24	24	−½
CP Inve	9110	$39¾	38¾	39¼	−⅞
CP Ltd	20521	$37⅞	36⅞	37¼	−⅝
C Reserve	5900	$18½	17¾	17¾	−½
Cdn Tire	7725	$25	25	25	−¼
Cdn Tire A	10857	$25¼	24¾	25⅛	−⅛
C Uilties	2311	$20	19½	19⅝	−⅜
CU 10¼	600	$23¾	23⅛	23⅛	−⅝
CWN G 4 pr	z30	$7¾	7¾	7¾	
Canbra	1000	$5⅛	5⅛	5⅛	
Candel Oil	100	$71	71	71	−1
Canray	2400	300	285	300	−10
Cara	200	$16	16	16	−¼
Carl OK	7575	$7¼	6⅞	6⅞	−⅜
Carl A p	200	$21½	21½	21½	+½
Carma A	460	$12½	12½	12½	−¾
Carolin M	3275	$13¾	13⅜	13⅜	−⅝
Cassiar	650	$11⅞	11½	11⅞	+⅜
Celanese	2725	$6	5¾	5⅞	−⅛
Ctl Est A	100	$10¼	10¼	10¼	
Cent Pat	2700	350	340	340	−10
Chnclr	2300	480	475	480	+5
Cherokee	2800	$10⅞	10½	10⅞	+⅜
Chib Kay	9500	40	37	39	+1
Chieftan D	1625	$29¼	27½	27½	−1¾
Chromaco	1000	278	278	278	−22
Chrysler	7801	$8¼	7⅝	8⅛	+⅝
Cockfield	400	$5¾	5¾	5¾	+¼
Cmplx	4000	$5⅞	5⅝	5⅝	−⅛
Cominco	2903	$59	57½	58½	
ComCap Tr	530	$8⅜	8¼	8¼	−⅛
Comrcl O G	4000	410	400	400	
C Holiday I	z20	$9⅜	9⅜	9⅜	
Comtech	4000	300	300	300	
Con Bath A	1800	$15½	15⅜	15⅜	+⅛
Con Bath p	175	$16	16	16	
Con Fardy	1116	325	310	310	
C Durham	14100	218	211	215	
C Morisn	8200	355	340	355	−5
Cons Prof	1500	205	205	205	
C Rambler	100	$5	5	5	+5
C Rexspar	z400	55	55	55	
Con Textle	700	$7¼	7¼	7¼	−¼
Con Distrb	56100	$7¾	7⅝	7⅝	−¼
Cons Gas	15276	$24½	24⅛	24⅜	−⅛
Con Gs 7½	5747	$25¼	24⅝	24⅞	−⅝
Con Glass	z1	$17⅝	17⅝	17⅝	
Control F	100	330	330	330	
Conventrs	9900	$16⅞	16	16½	−½
Conwest	500	$7⅞	7¾	7⅞	+⅛
Cooper C	200	$5¼	5¼	5¼	
Cop Fields	200	$13	13	13	−¼
Corby vt	35500	$16½	14⅝	16½	+1½
Coseka R	28095	$18¼	17½	17½	−¼
Courvan	1500	180	170	170	
Craigmt	700	$5⅞	5¾	5¾	
Crwn Life	171	$63¼	63¼	63¼	+¼
Crush Intl	160	$11¼	11¼	11¼	−½
Cuvier M	3900	80	75	75	−4
Cyprus	6075	$19½	19	19¼	−⅜
Czar Res	8180	$15¼	14⅞	14⅞	−⅜
		D to G			
Dalco Pet	5350	$9	8½	9	+¼
Dale-R	500	$17¼	17¼	17¼	
Dalmys	300	$7¼	7¼	7¼	
Daon D	188005	$5¼	490	490	−10
Daon A	200	$6⅜	6⅜	6⅜	−⅛
Daon 8⅝ p	250	$7⅜	7⅜	7⅜	
Daon 9½ p	z25	$8⅝	8⅝	8⅝	
D Eldona	7000	199	191	199	+3
Delhi Pac	37390	93	91	91	−2
Denison	15540	$40⅜	40	40⅜	+¼
Dicknsn	4012	$11¾	11¼	11⅝	−⅜
Digtech	3600	$8⅛	8	8	−¼
Discovry	100	215	215	215	
Dist Tr A	200	$7¼	7¼	7¼	+¼
Doman I	825	$8¼	8⅛	8⅛	+⅛
Dome Mine	2715	$63¾	61½	61½	−2½
Dome Pete	42772	$64¾	62¾	62¾	−1⅝
DPete A p	700	$18⅜	18	18⅛	+⅛
D Bridge	4182	$15¾	15⅝	15¾	
DExplor	12600	76	71	76	+2
Dofasco A	468	$33½	33½	33½	+½
Dofasco p	150	$53⅛	53⅛	53⅛	+⅜
Dom Store	310	$17¼	17¼	17¼	+⅛
D Textie	2170	$13	12¾	12¾	−¼
Domtar	6682	$23⅝	23⅜	23⅜	−⅛
Dr Mc C A	200	$10½	10½	10½	+½
Dunde Pal	2100	120	120	120	
Dunraie	2000	125	125	125	
Du Pont A	500	$28¼	28	28	−½
Dylex L A	z30	$8⅞	8⅞	8⅞	
Dynamar	5900	480	470	470	−10
E-L Fin p	300	$11½	11½	11½	−1⅝
Est Mlrtic	2052	299	277	277	−10
East Sul	1100	290	290	290	
Estn Prov	800	$7	7	7	
Ego Res	17500	205	200	201	+1
Elhm A	300	$5¼	5¼	5¼	
Emco w	2600	255	250	255	+5
Enrgy Res	1012	165	165	165	
EquiTrust	300	400	400	400	
Exquisite	100	320	320	320	−20
Extd A	200	$8¾	8¾	8¾	−¼
Falcon C	8338	$10¼	9⅞	9⅞	−¼
Flbrg Nik A	3921	$95½	90½	91½	−4
Fed Ind A	100	$6⅜	6⅜	6⅜	
Fidelity Tr	2000	480	455	455	−20
Fidelty Tr p	500	$12½	12½	12½	−1½
Fireco SA	z5000				
F Calgary	11018	300	295	295	−5
F Cty Tr C	750	$6¾	6½	6¾	+¼
F Mar	4620	205	195	195	−4
Ford Cnda	1025	$48	48	48	
Francana	5215	$14⅞	14⅜	14⅜	
Fraser	1000	$17	17	17	
G&H Steel	200	160	160	160	+5
G M Res	3450	$6¼	6	6⅛	+⅛
Galveston	3200	282	265	275	−5
Gaz Metr	800	$6⅜	6¼	6¼	
Gen Baker	z10	$9½	9½	9½	
G Distrb A	200	$9⅜	9¼	9¼	−¼
G Distrb w	7800	400	380	390	−10
GMC	435	$53¾	53¾	53¾	−1¼
Genstar L	28157	$26¼	25½	25½	−⅞
Giant Yk	200	$15½	15½	15½	−½
Gibraltar	3730	$11½	11¼	11¼	−¼
Glbe Rlty p	250	$19	19	19	
Goldale A	5100	$6	5¾	6	
Goldund M	1800	305	295	305	+5
Goodyear	400	$21½	21½	21½	+½
Granduc	3920	310	300	300	−10
GL Forest	100	$55	55	55	+1½
GN Fin	205	320	320	320	−30
Greyhnd C	100	230	230	230	+20
Greyhnd	z21	$27⅞	27⅞	27⅞	
Guard Cap	z10	$8⅞	8⅞	8⅞	
Gulf Can	25727	$132	129	130	
Gulfstrem	6526	$5¾	5⅝	5¾	+¼
		H to L			
HCI Hldg	2900	$25⅛	24	25	+½
HCI Hld w	600	$20	20	20	+6¼
Hardee	10000	80	80	80	+3
Hard Crp A	1700	235	225	235	−1
Harlequin	3040	$18	17⅝	17⅞	−⅛
Hawker	4970	$16½	16¼	16⅜	+⅛
Hayes D	200	$8⅞	8⅞	8⅞	−⅛
Hedway A	100	$5¼	5¼	5¼	+¼
Holinger A	1110	$37	36	37	+½
H Bay Mng	6251	$26	25¾	25¾	−¼
H Bay Co	987	$25½	25½	25½	
HBC pr	597	$17⅞	17¾	17⅞	−⅛
HB Oil Gas	1401	$117	114½	114½	+1½
Hu-Pam	1000	71	71	71	−7
Husky Oil	6610	$83½	81¾	83	+5¾
Husky E w	2000	$70	70	70	−9⅛
Hydra Ex	29500	70	66	70	
IAC	4600	$9½	9½	9½	
ITL Ind	3100	300	275	300	+25
IU Intl	14680	$14¼	13⅞	14¼	+¼
Imasco	8971	$43	43	43	−¼
Imp Oil A	31686	$40¾	40⅛	40⅜	−⅝
Imp Oil B	z6	$41	39⅝	39⅝	
Inco	24150	$26¾	26⅜	26½	−½
Inco 7.85	300	$21¼	21¼	21¼	+¾
Indal	500	$12	12	12	−⅛
Indusmin	z20	$16⅞	16⅞	16⅞	
Inglis	200	$13¼	13¼	13¼	−¼
Inland Gas	202	$11¾	11¾	11¾	
Inter-City	200	$16¼	16¼	16¼	
Inter C A p	200	$12¼	12¼	12¼	−¾
Int Div	500	330	330	330	
IBM	z166	$65	63¾	63¾	
Int Mogul	1200	$7¼	7⅛	7¼	
I Mogul A	700	$15	15	15	
Intl Thom	5300	$9½	9¼	9¼	+⅛
Intpr Pipe	7075	$16	15⅝	15⅝	−⅛
Ipsco	8242	$24½	24½	24½	
Inv Group	z10	$19	19	19	
Inv Grp A	z10	$17⅜	17⅜	17⅜	
Irwin Toy	350	280	265	270	−10
Island Tel	z85	$14½	13¾	13¾	
Ivaco	5250	$16¼	16	16	−½
Ivaco 8.85	100	$44½	44½	44½	
J Q Res	1800	110	108	110	
Jannock	2650	$11	10¾	11	
Jannock w	400	$5⅛	475	475	−50
Jorex Ltd	6800	79	76	79	−1
Joutel	9000	149	146	149	+3
Kaiser Re	37804	$31	30½	30½	
Kam Kotia	4400	$6	5⅞	5⅞	−⅛
Kaps Tran	2500	115	115	115	
Kelly D A	500	$7¾	7⅝	7⅝	−⅛
Kerr Add	2546	$14½	14½	14½	+⅜
K Anacon	3000	70	70	70	−4
Labatt A	93663	$23⅝	21¾	23⅜	+1⅜
Lacana	1700	$7⅞	7¾	7⅞	+¼
Laidlaw A	780	$6⅛	6	6⅛	
Laidlaw B	4980	$5⅝	5¼	5⅝	+⅛
Ldl 9¾	100	$9¼	9¼	9¼	
Laidlaw 8	1717	$7⅛	7	7	−¼
LOnt Cem	700	$5⅝	5¼	5¼	−½
L Shore	1413	$7	6½	6½	−½
Lasitr Km	1000	195	185	195	−5
Laurasia	8300	95	93	94	−1
Lau Fin p	718	$9	9	9	
Lava Cap	1667	$6½	6⅜	6½	+⅛
Leigh Inst	550	$9⅛	9	9	−⅜
Levy A pr	z75	$7½	7½	7½	
LL Lac	500	$6¼	6¼	6¼	
Lob Co A	3100	415	405	405	−20
Lob Co B	380	410	405	405	
Lob Ltd Ap	z105	$13½	13½	13½	
Lochiel	4000	$6	5¾	5⅞	+⅛
		M to O			
MICC	1040	$10⅝	10⅜	10⅝	+⅛
Micc 8 p	500	$23¾	23¾	23¾	
MSZ Res	16800	248	236	248	+3
MTS Inter	500	83	83	83	−2
Mclan H A	z50	$26⅛	26⅛	26⅛	
MB Ltd	19715	$27⅛	26⅝	27	+⅜
Madeline	994	225	220	225	
Magna B	z43	$11¼	11¼	11¼	
Magnetcs	500	140	137	140	+4
Mahr p	1700	$5¼	5¼	5¼	
Maislin I	600	450	440	450	
Majstc Wil	14900	$5½	5¼	5½	
Malartic	900	180	180	180	−10
Man Bar	13000	215	205	210	
M Lf Gard	z10	$28	28	28	
Mrtme El	1300	$12	12	12	
Maritime	620	$22¼	22¼	22¼	−¼
Mar T 940	617	$9	8½	8½	−½
Mark Spnc	z98	$7¼	7¼	7¼	
Mass Fer	2200	$9⅞	9¾	9⅞	−⅛
Mas F A	1200	$19¼	19⅛	19¼	+⅛
Mas F B	2210	$18⅞	18⅝	18¾	
Matchan	22700	63	60	60	−4
Mc Adam	6000	67	62	62	
Mc Intyre	2700	$53	51½	52½	−1
McLaghln	300	$9½	9½	9½	−⅜
McLghl 9 p	1340	$19	19	19	
McLghl 10 p	200	$12¾	12¾	12¾	−¼
Melcor	300	$12½	12½	12½	+¼
Mentor	1600	460	430	450	−10
Mercantil	3100	$16	15⅞	15⅞	+⅛
Merland E	3770	$23⅝	23½	23½	+¼
Met Stors p	450	$12½	12½	12½	−½
Met Str 67p	200	$13½	13½	13½	
Mikes Subs	1000	145	140	140	−10
Minrl Res	14691	279	260	274	+2
Mitel Corp	5275	$18⅝	18⅜	18⅜	
Moffat A	350	$15	15	15	+¼
Molson A	315	$27	27	27	−½
Molson B	500	$25¼	25¼	25¼	+¼
Mon Inv	350	$10¾	10½	10½	−¼
Monenco A	500	$12⅜	12¼	12⅜	+⅜
Moore	2709	$34	33⅝	33⅞	
Mtn States	2200	$10⅝	10½	10½	−½
MSL p	200	$8	8	8	
Murphy	805	$24⅞	24	24	−¼
N B Cook	250	$5	5	5	−½
NBU Mine	2900	280	275	280	−10
Nat Bk Can	2565	$10	9⅞	9⅞	+⅛
Nat Drug	300	$11	11	11	
N Hees Ent	300	325	325	325	−25
Nat Pete	8400	325	310	320	
Nemco	7100	260	251	259	+9
Neomar	600	370	360	360	
NB Tel	200	$17¾	17¾	17¾	
NB Tel 1.85	117	$18⅛	18⅛	18⅛	−1⅜
N Kelore	30000	44	41	42	−2
N Provid D	1000	55	55	55	+5
N Que Ragl	2700	$5⅝	5¼	5¼	−⅛
N Senator	22500	62	60	61	
N York Oil	1314	250	240	240	
Nfld LP A	z36	$18⅜	18⅜	18⅜	
Nfld Tel	2000	$10⅜	10	10	−½
Nfld Tel A	z50	$15	15	15	
Newnor	5500	27	27	27	−3
Nick Rim	16000	40	39	40	
Noble M	1700	173	165	165	
Nor Acme	3000	73	73	73	
Noranda	23555	$25	24⅝	24¾	−¼
Norbaska	9500	70	68	70	+1
Norcen	21741	$33½	33⅛	33¼	−¼
Norcen B	z50	$20	20	20	
Norcn 288	500	$60	59	59	
Norlex	15300	35	31	33	+2
Normick P	275	$6¾	6¾	6¾	−¼
NC Oils	1100	$18	15½	15⅝	+⅝
Nor Ct 785p	100	$17½	17½	17½	
Nor Tel	1590	$40¾	40⅜	40½	
Northgat	1367	$9¾	9½	9¾	
Northld	12300	110	105	105	−5
NW Util p	z10	$39¾	39¾	39¾	
NS Sav 10¼	100	$18¼	18¼	18¼	
Nu-Wst A	4800	$16	15⅛	15¾	−¼
Nu-Wst B p	300	$15	15	15	
Nufort Res	9000	94	90	90	
Numac	775	$33	32	32	−1
Oakwood P	1516	$18⅜	18	18⅛	−⅜
Obrien	4500	235	230	232	+2
Ocelot A	100	$28	28	28	
Ocelot B	22800	$28	27½	28	
Onaping	12500	405	385	385	−20
Oshawa A	11650	$7⅝	7½	7½	−⅛
Osisko	41500	65	60	62	+4
		P to S			
Pac Coper	16800	325	310	310	−5
Pac Nth G	900	$9⅛	8⅞	9⅛	+⅜
Page Pet	10750	$22¼	21½	21⅞	+⅛
Page Pet 7	100	$12	12	12	
Pagurian A	20300	450	450	450	
Paloma P	500	$5¾	5⅝	5¾	
Pamour A	3450	$10¾	10½	10½	−¼
Pancana A	4000	475	475	475	+50
Pan Centr	16600	210	200	205	−5
PanCan P	z210	$71⅛	69¾	69¾	
Pango Gld	500	100	100	100	−4
Parlake	12700	275	265	275	+15
Patino N V	z60	$30	28¾	30	
Pe Ben O	300	300	300	300	+10
Pedlar Ind	100	$7⅝	7⅝	7⅝	−⅜
Peerless	100	$5¼	5¼	5¼	
Pembina	7500	$10½	10	10¼	−¼
Pennant	4600	240	230	238	−2
P Jewl	200	$11	11	11	−½
P Jewl A	1800	$10¼	10	10	−1
Petro Sun	200	325	325	325	−10
Petrofina	1388	$47¼	47	47¼	−⅛
Petrol	3600	$9¾	9¼	9⅜	+⅜
Peyto Oils	9850	$22⅞	22½	22½	+⅛
Phonix Oil	1500	$5⅞	5⅝	5⅝	−⅛
Phnx r	51863	15	13	13½	−6½
Pine Point	1315	$36⅞	36¾	36⅞	
Place G	8600	345	335	340	
Placer	15626	$50	49	50	+1
Plysr 840	700	$23⅛	23⅛	23⅛	−⅛
Pominex	8100	177	170	170	−4
Pop Shops	2000	155	155	155	+5
Powr Corp	850	$13¾	13½	13⅝	
Pow C 4¾	100	$23½	23½	23½	−4⅛
Prado Exp	600	97	97	97	+7
Precamb	8500	475	455	460	−15
Provigo	1000	$30	30	30	+½
QMG Hldg	13894	450	420	445	+15
Qasar Pet	2700	$5¾	5⅝	5⅝	−⅛
Que Sturg	6350	410	395	410	+5
Que Tel	200	$20½	20½	20½	−1
Ram	525	$17¾	17½	17½	
Ram wt	550	$11	10	10	−1
Rchmn	3049	$11½	11⅛	11⅜	+¼
Ranger	13550	$25½	23½	24¼	−1¼
Rank Org	z80	480	480	480	
Rayrock	3600	310	295	300	−10
Redlaw	600	130	110	110	−16
Redpath	1400	$14⅜	14	14	−⅜
Redstone	17700	154	150	154	
Reed Pap A	1600	$9¼	9	9⅛	−⅛
Reichhold	4391	$12¼	11⅞	12¼	+⅜
Reitman	400	$14¼	14¼	14¼	−¼
Reitman A	3500	$15	15	15	−½
Res Servic	11900	$9⅞	9½	9¾	
Revelstk	z70	$9	9	9	
Revnu Prp	4540	172	169	172	+2
Reynold p	z5	$45½	45½	45½	
Rileys D	1000	200	200	200	+5
Rio Algom	1850	$28¾	28¾	28¾	−½
Rio 580 pr	z103	$64½	59½	64½	
Rio 8.5	3573	430	430	430	
Riv Yarn A	300	$7	7	7	
R Little	100	210	210	210	−5
Rolland	100	$8¾	8¾	8¾	+¼
Ronald Fd	200	$25	25	25	+½
Ronyx Cor	550	475	475	475	
Rothman	300	$19⅜	19⅜	19⅜	+⅜
Rothm 2p	250	$11⅞	11⅞	11⅞	+⅛
Royal Bnk	2070	$40⅜	40⅜	40⅜	
Ry Trsco A	3664	$12½	12¼	12½	+⅛
Ruprtind	650	$5¼	5¼	5¼	
Russel A	12015	$19⅛	19	19	−⅛
Russel B	z3	$18¾	18¾	18¾	
Russel 170	200	$15⅝	15⅝	15⅝	
St Fabien	29520	52	48	48	
Sceptre	16865	$12	11½	12	+⅛
Sceptre w	900	$7	6¾	7	
Schneid p B	400	$15	15	15	
Scintrex	3900	$6½	6	6	
Scot Paper	2900	$14¼	14¼	14¼	
Scot York	2000	$5⅛	5⅛	5⅛	
Seagram	4686	$46	45	45½	−⅜
Seaway pr	2000	$5	5	5	
Selkirk A	1000	$22	22	22	
Shaw Pipe	100	$17¼	17¼	17¼	
Shell Can	11435	$33	32⅝	32⅞	
Sherritt	5341	$13⅞	13⅜	13¾	−⅛
Silvana Mn	3000	$7¼	7	7¼	+⅛
Silvmq	5500	49	46	47	−1
Silverwd A	100	$13⅛	13⅛	13⅛	+⅛
Simco Eri	350	285	280	285	+10
S Sears B	1592	$7⅞	7⅞	7⅞	+⅛
Sklar M	300	230	230	230	+10
Skye Res	18500	$10¼	9⅞	10¼	+½
Skyline H	9300	$5⅛	480	5⅛	+⅛
Slater Stl	z1	$16¼	16¼	16¼	
Sogepet	5600	150	130	130	−22
Southm	3010	$31½	31½	31½	
Spar Aero	2276	$8¼	8⅛	8⅛	−⅛
Spar Aero p	300	$16½	16½	16½	+⅛
Spooner	21950	135	130	135	−2
St Brodcst	300	$11¼	11¼	11¼	+¼
Stelco A	7374	$25¾	25¼	25¼	−½
Steep R	1891	455	450	450	−10
Stinbg 195	4000	$19¾	19¾	19¾	
Strathn A	1600	168	165	165	−3
Sud Cont	4150	145	140	140	−1
Sulpetro B	7310	$17¼	16¾	17	−¼
Sulpetro 7 p	2600	$18½	18⅜	18⅜	−⅛
Sullivan	855	310	300	310	+5
Sunbrst E	23000	53	51	51	−3
Suncor pr	404	$25¼	25⅛	25¼	
		T to Z			
Teck Cor A	250	$16½	16⅜	16½	
Teck Cor B	30048	$14⅜	14	14	−⅛
Tel Metr B	600	$18¼	18¼	18¼	+¼
Teledyne	100	$10	10	10	
Tex Can	2056	$79	77	77	−2
Txsglf	550	$41¾	41	41	−1
Thom L	1000	110	110	110	
Thom N A	600	$15⅜	15⅜	15⅜	
Tombill	2300	120	112	112	
Tor Dm Bk	6000	$25⅜	25¼	25¼	−⅜
TD Rlty p	300	$19	19	19	
Tor Sun	210	$14¼	14¼	14¼	+⅜
Torstar B	100	$20	20	20	
Total Pet	14100	$26¾	26¼	26⅜	−⅛
Total PA p	1650	$43	42½	42½	−⅜
Totl Pet w	2200	$16	15⅞	15⅞	−⅛
Traders A	270	$11¾	11¾	11¾	−¼
Trader B p	z20	$18¾	18¾	18¾	
Trade 7½ p	z40	$30	29¾	29¾	
Tr Can Res	8250	$8⅛	7⅞	7⅞	−⅛
Trns Mt	2797	$10⅝	10¼	10½	−¼
Trns Wst	600	$6	6	6	+⅛
TrCan PL	1323	$22½	22⅛	22½	+¼
TrCan B pr	200	$28	28	28	
Trimac	700	$18¼	17¾	17¾	−½
Trin Chib	7000	42	40	42	−1
Trinity Res	9100	$9¼	9	9	
Trizec Crp	1700	$31¼	31	31	−¼
Turbo Cl A	5590	$21½	21	21¼	−¼
Turbo Cl B	6790	$21¾	21¼	21¼	
Turbo 8¼	1100	$23½	23	23	−½
Turbo w	500	$15½	15½	15½	+½
Ulster Pet	16175	$5⅛	5	5	
Ultramar	1000	$13½	13½	13½	
Unico A	z8	370	370	370	
Unico B	z8	380	380	380	
Un Carbid	510	$29¼	29	29	−¼
UGas A	7234	$10⅞	10½	10¾	
UGas B	1085	$10⅝	10⅝	10⅝	−⅞
UGas 5½	z40	$30	30	30	
Union Oil	2250	$37⅛	37	37	
Un Asbstos	5000	$6½	6⅜	6½	
U Canso	1014	$17½	17	17	−½
Un Corp	z50	$23⅛	23⅛	23⅛	
Un Corp 63	100	$14	14	14	+⅛
U Keno	3630	$31½	31	31½	+½
Un Reef P	5000	95	95	95	+6
U Siscoe	7600	$14⅞	14⅝	14⅝	−⅜
Un Wburn	z33	$33¾	33¾	33¾	
UW OG	3000	400	395	395	−15
VGM Trsco	6300	$6¾	6¾	6¾	−¼
VS Serv	200	$7⅛	7⅛	7⅛	
Van Der	1020	$8¾	8¾	8¾	−⅛
Verstl Cor	400	$23½	23½	23½	
Verstl C w	1600	$7⅞	7⅝	7¾	+⅛
Vestgron	800	$18½	17¾	18½	+¾
Villcentre	300	$8½	8½	8½	
Vulcan Ind	350	$12⅝	12⅝	12⅝	−¼
Walk GW	87232	$33	32¾	32¾	
Wardair	1100	365	360	360	−15
Wrintn	2200	117	117	117	
Weldwod	100	$19	19	19	
Wstburne	2100	$28½	28	28½	
Wcoast Pt	4105	$24¾	23½	24	+¾
Wcoast T	10167	$12¾	12½	12⅝	+⅛
Wcost 8½ p	500	$46	46	46	
Wcoast w	8919	425	390	420	+30
Westeel	200	$25½	25½	25½	+½
West Mine	5335	$17	16½	16⅞	
Westfield	900	370	370	370	+5
Weston	100	$24⅞	24⅞	24⅞	+¼
Wstn 4½p	100	$55	55	55	
White P A	100	$14½	14½	14½	
Whonok A	7300	$9⅛	8¾	8¾	−¼
Wilanour	1300	490	485	485	−5
Wilco	500	75	75	75	+3
Willroy	9940	$6⅝	6⅜	6½	
Win-Eld	6100	68	66	68	−2
Windfall	6871	115	105	115	+7
Wix Corp	100	$7⅛	7⅛	7⅛	−½
Woodreef	29100	64	60	60	−3
Woodwd A	z20	$23⅝	23⅝	23⅝	
Wrlwid	100	$17	17	17	+2
Yk Bear	900	$10⅞	10¾	10¾	−¼
Y Lambton	325	150	150	150	+10
Zellers A	1300	$8⅝	8½	8⅝	
		Trust Units			
BBC R un	2000	$13¼	13	13	−¼
BM-Rt un	1950	$8	7¾	7¾	−¼
C Perm un	3263	$6⅝	6¼	6⅜	−⅛
C Realty u	868	$5⅞	5⅝	5⅞	
TD Realty	700	$22¾	22⅜	22⅜	

VANCOUVER

Distributed by Cp

Complete tabulation of Wednesday transactions. Quotations in cents unless marked $. Net change is from previous close of same lot type.

Stock	Sales	High	Low	Close	Net Ch'ge
Resource and Development					
Aaron	900	450	450	450	
Abella	6600	210	200	200	
Action	200	175	175	175	−20
Agassiz	15500	160	155	155	−3
Aleta	4800	110	105	105	
Am Flrit	6300	560	525	525	
Am Pyd	4180	310	300	310	+25
Amflo	6822	455	440	440	+15
Andex	73000	87	77	80	+2
Anglo Bo	27200	290	270	280	−15
Arcdia	21100	65	61	65	+5
Argo	1300	$6¼	6	6	
Argyll	4100	280	265	280	+20
Arizona	700	$6½	6½	6½	
Ascot	6300	300	300	300	
Avino	8100	275	270	27	−5
Azure	11800	115	113	113	−2
Banner	2500	400	390	390	
Barrier	5900	108	105	105	
Bath N	1800	145	135	135	−10
Blmorl	1475	$21	21	21	
Benson	7000	53	52	52	−2
Betina	11200	148	140	145	
Bianca	1000	395	395	395	−5
Blk Dmd	5075	123	115	115	−10
B Giant	2000	82	82	82	
Blu sky	4000	$11½	11	11⅜	+⅜
Brace	6500	65	63	64	
Brent	1250	$11	10	10	−1⅜
Brican	1000	390	375	375	−15
Bucnr	2500	39	35	35	−6½
Cdr Res	8000	78	76	77	+2
C T Exp	7400	110	100	110	
BX Dev	1600	660	630	630	−20
Caldnia	1500	360	350	350	−5
Camro	1000	40½	40½	40½	
Canalta	11600	108	105	108	+3
Carolin	112	$14	14	14	
Casino	z20	68	68	68	
Celico R	3160	280	280	280	
Charltn	10200	58	53	55	−5
Chariot	5200	280	270	270	
Cheyen	1370	405	395	405	
Chrmx	3000	40	39	39	+4
Cima	5387	177	165	165	−15
Citlec	1500	48	45	48	+2
Claymr	4700	61	60	61	+1
Cobre	21000	130	125	130	+3
Colby	9800	280	270	270	−4
Clonial	3900	475	460	475	+25
Comet	1000	60	60	60	
Cmwl	3375	58	58	58	+3
Con Am	1500	135	135	135	
Conbea	4333	55	54	55	+3
C Bound	3100	100	95	95	−15
C Cinola	3070	$14	13	13	−1
C Five St	1600	280	280	280	+5
C S Rdge	4200	123	120	120	
C Trn Col	1000	80	80	80	+2
Con Sv	4500	$7½	7	7½	
Cop Gnt	7800	219	200	200	−10
Cop Lak	7500	55	50	54	+4
Coralta	3400	$5¼	5⅛	5¼	
Cornwl	3100	440	440	440	−5
Cosmos	9333	67	67	67	+5
Coynex	6800	130	120	125	+20
Cream	10800	120	110	110	−10
Cube	2300	100	95	100	
Cusac	3100	570	515	550	−25
Dankoe	2000	375	340	340	−35
David	2200	600	580	580	−20
Davnpt	3000	45	45	45	
Dav Kys	1500	55	55	55	
Dlt pet	4900	465	450	460	−10
DPP	1500	175	160	160	−24
Doe	7500	54	51	51	−4
Dora	3000	160	159	160	
Dual res	5300	115	110	110	
Dusty M	3950	440	430	430	−10
Eagle R	10000	93	89	93	+7
Enex	1700	135	132	135	+3
Entrpr	5300	220	205	205	−15
Equity si	200	$33	33	33	+¾
Forum	1000	126	126	126	−9
Futurty	500	50	50	50	
Gnl Egy	22200	290	230	276	+31
Glamis	2400	265	240	240	−40
Goldblt	1000	290	290	290	
G Gate	5700	160	158	158	−2
Golex	38200	163	151	156	
Gowga	5000	82	75	75	
G N Pete	9300	85	83	85	+5
Grt Pac	200	250	250	250	
Grnwd	5600	405	400	400	−5
Grndst	1200	110	110	110	
Grove	3600	260	260	260	+5
Hallmk	100	100	100	100	
Hecate	5625	115	112	115	+1
Hllnd Cr	400	127	127	127	
Hghwd	4600	195	190	195	+5
Ice Stn	2700	135	135	135	−5
Imp Met	1000	95	95	95	
Initial	88900	63	55	63	+8
Int Baltr	525	300	300	300	
Itl Brmc	9600	67	62	66	+2
Intl mak	3699	165	154	165	+15
I Stndrd	1200	178	174	174	−11
Invx Res	7500	200	192	194	−6
Iona Svr	2900	380	380	380	
Joy Ind	9300	165	155	159	−7
Jubile	1000	62	62	62	
Kamad	17525	210	200	205	+15
Kndahr	1000	177	177	177	
Karin lk	5000	85	80	85	
Keith	11500	60	55	56	−4
Kent E	2000	80	80	80	−5
Knobby	7600	185	175	180	
Laco	500	85	85	85	
Laredo	4100	145	140	145	
Liberty	3910	360	345	355	−25
Lincoln	2150	530	500	500	−25
Lion Mn	1300	190	190	190	
Logtng	400	300	300	300	
Lorcan	6100	300	270	280	−15
Lornex	z50	$42¼	42¼	42¼	
MCP R	1500	130	128	128	−2
Maclan	500	120	120	120	
Mnchst	1000	70	70	70	
Marge	z200	38	38	38	
Mvrick	3100	325	310	315	
May rlh	7800	230	230	230	
Mconel	z200	34	34	34	
Meston	4800	375	370	370	+20
Mid Nrt	1000	56	55	55	−1
Molco	8200	$6½	6¼	6½	+⅛
Mt Grnd	3500	$7½	7¼	7⅜	−⅛
Mosqto	2700	450	430	430	−20
Mt Sickr	7000	65	63	65	−5
Mt Wash	1000	35	35	35	
Mtn Stat	300	$10½	10½	10½	
Mtneer	2000	53	53	53	−2
Mutual	2000	135	135	135	−10
Nw Gth a	336	190	190	190	+10
Nesbitt	2000	150	130	130	−15
Nevex	5500	40	40	40	
N Aston	500	160	160	160	
N Cinch	3000	157	150	150	−20
Newcst	7500	110	106	106	
N Frontr	16700	595	575	580	−15
N Minex	3200	270	250	260	
N Nadna	z75	150	150	150	
N Privtr	3500	58	55	55	
N Scope	300	140	140	140	+5
Ni Cal	2537	$14¼	12½	14¼	+¾
Norco	5100	420	400	400	−10
Norex	4500	82	80	82	+2
Norges	4200	325	315	315	−20
Nortek	13100	$8	7⅞	7⅞	
Nthair	3700	440	425	435	+10
NA Rare	1000	25	25	25	
Nth Hart	2000	45	45	45	
Nth Sth	5600	505	490	490	−5
NW Vent	500	102	102	102	+2
NRD Mn	15815	375	335	350	+15
Nu Engy	400	790	787	787	−12
Nuspar	1000	48	48	48	−3
O'Lori	6500	39	35	35	−1
Osec A	3000	172	166	166	−14
P Cassar	1500	210	210	210	
P cypres	6300	365	350	350	−20
P Foam	5940	110	100	110	+10
P Res	40982	58	54	57	+2
P Acher	13500	50	47	50	
P Arctic	100	300	300	300	
Pthfndr	3500	55	45	55	+5
Pegsus	4700	585	560	585	
Perry R	500	50	50	50	
Piper	2900	$7⅛	7	7	
Plains	2100	185	175	185	+20
Pondry	1500	89	87	89	−1
Prare pc	3020	400	400	400	
Princss	1500	46	46	46	−4
Prism	2700	415	390	400	−15
QC Exp	2400	100	100	100	+20
Qunstk	900	795	765	775	−20
Quintin	7750	540	500	520	−10
Quinstr	8700	220	205	215	+5
Rainier	13100	350	335	350	+10
Ramm	100	121	121	121	−9
Reako	12300	96	92	95	
Redfrd	10100	124	120	122	−3
Regncy	1000	65	65	65	+5
Rhodes	4000	200	199	199	−5
Rio Plat	9100	194	190	191	−4
Riviera	10000	27	27	27	+1
Robert	7500	70	66	68	
Rosmc	1100	156	150	156	−4
Sabina	1500	85	85	85	+10
Sachm	z300	98	98	98	
S Jcinto	4500	38	37	38	+1
Saxton	9000	900	870	887	+12
Scarb	2500	475	425	475	+75
Scottie	1750	650	630	630	−15
Seafrth	11800	265	260	265	
Seadrft	6100	65	60	60	−5
Seatu	2500	135	135	135	+10
Selkrk	3000	95	95	95	
Seneca	z83	48	48	48	
Shelter	5000	190	185	190	+5
Shield	1000	100	100	100	
Slvrdo	1034	265	260	260	+6
S Chief	7500	380	370	375	
S Spring	2000	49	49	49	
S Stndrd	20300	160	150	160	
Svr Tusk	2200	97	97	97	+2
Slocan	3000	40	40	40	
Sonor	3400	146	140	141	+1
Sovrgn	6000	150	149	150	
Stall Lak	5000	90	85	90	−5
Stampd	800	$6	5¾	5¾	−¼
Stnd Skt	2500	105	99	99	−11
Suneva	2601	65	63	65	
Sunxco	3000	155	150	152	−13
Sunlite	100	$14	14	14	
Suzie	6800	130	120	130	+15
Swt	29600	190	175	185	+5
Table Mt	500	78	78	78	
Tcoma	z200	40	40	40	
Taseko	6000	94	94	94	−1
Taurus	3000	365	360	360	+10
Tay Rvr	2000	46	46	46	−4
Temagi	860	$11	10⅝	11	+½
Terra	13230	885	837	885	
Thnrwd	17000	105	100	104	+3
Tnta Hill	6400	160	150	160	+10
Tintina	25500	420	385	395	−5
Torngn	13400	270	245	260	+5
Trnsclt	2200	415	400	400	−10
Trio	1200	230	220	230	−35
Tri Powr	2200	235	235	235	−15
TRV Mn	2650	$16	15⅛	16	
Tundra	5400	160	150	150	−10
20th Cen	12375	500	470	500	
Tyee	7000	37	37	37	
UCbrge	1000	40	40	40	
U Fortne	2000	50	50	50	−3
U Herne	1125	$8¼	8	8¼	−¼
U Mcfie	21000	300	290	295	+9
U Rayor	5000	45	45	45	−4
U Wstld	4500	$8½	8⅛	8⅜	−⅛
Valley	z1	$19⅞	19⅞	19⅞	
Vat Pete	2000	125	120	120	
Ventra	500	130	130	130	+5
Veronx	10700	165	161	161	−4
Vestor	2500	105	100	100	
Wlcm N	3900	200	200	200	
W Adera	z25	53	53	53	
W Warnr	3400	150	150	150	
Wstfort	1600	895	837	895	+45
Wgroth	1300	450	445	450	
Westly	13515	475	420	475	+55
Wstmnt	2413	$8¼	7½	7½	−½
Wharf	3000	400	400	400	
Wndmil	15100	105	101	102	
Ykn Rev	1500	80	80	80	−5
Zenith	3900	105	105	105	−5
Zenore	1000	63	63	63	−3
Zone	1500	160	140	160	+21
Warrants and Rights					
Cima r	8712	3½	½	2	−3
Cio r	1100	5	5	5	
Argo w	100	100	100	100	+6
Bss w	1000	112	112	112	−8
Brace w	2000	28	28	28	
Chriot w	5000	70	60	60	−5
Cobre w	2000	50	50	50	
Colby wt	5000	50	50	50	
Cow w	5000	115	115	115	
Ete w	16000	30	29	29	−1
Hiwod w	2000	48	45	48	+5
Invx Wt	2500	40	40	40	
Kds wt	4200	60	60	60	−7
Lib w b	7200	32	30	30	
Molco w	8000	84	80	84	+8
Nw cst w	2000	20	20	20	
Nth sth w	z10000	¼	¼	¼	
Osec w	6000	12	12	12	
Qur w	4000	65	65	65	
Svr Cf w	500	60	60	60	+10
Thor r	1500	61	61	61	−9
Uhr w c	z250	100	95	95	
Vnt w	4300	29	28	28	+3
Wim wt d	500	15	15	15	
INDUSTRIALS					
Ardiem	2000	23	23	23	−5
Balco	200	$6½	6½	6½	
BCRIC	35922	695	687	695	+5
Cdn Jvln	1000	105	105	105	
Canfor	200	$5	5	5	
Canlan	z50	745	745	745	
Comput	5000	28	25	28	
GN Land	2000	110	110	110	
Gregry	200	$6¼	6¼	6¼	
Gr Mtn	2000	57	55	57	+2
Taro	300	475	475	475	
VANCOUVER CURB EXCHANGE					
Aegean	2000	115	101	101	−14
Alina Int	4400	75	72	72	−8
All Star	22700	75	70	70	
Alto Exp	900	115	115	115	
Amark x	24900	355	320	355	+35
Amca	13100	300	270	274	−16
Amigo	2500	55	50	50	
Amore	1000	85	85	85	
Arbor	10000	60	50	54	−1
Arizako	1000	45	45	45	+3
ARK	1433	160	150	150	
Armor	5000	175	175	175	
Arowhd	4000	40	40	40	+5
ARY	2500	125	120	125	−1
Ashcrft	1700	240	215	235	−1
Ashnla	2800	85	80	85	
Aurus	3500	26½	23½	24	−2
Avinch	310000	82	80	80	−4
Ayerok	1200	200	195	195	+5
Barone	500	500	500	500	
Beach	9000	85	78	85	+7
Beaver	4000	155	150	150	
Belmnt	6300	190	185	185	−15
Bencrp	z200	92	92	92	
Berg	6000	130	120	120	+5
Berkly	z100	40	40	40	
Bmc oil	3500	165	160	160	
Brazos	3600	130	125	130	
Br S ilbk	35260	480	425	425	−80
Bur Gld	11300	60	60	60	−5
Cal Dyn	1000	140	140	140	−10
Calor	2000	89	89	89	
Cmrlco	4000	34	33	34	
Cannon	11000	93	87	90	+8
Canzna	24000	75	70	72	+2
Caravn	1000	55	55	55	
Cardro	1500	55	55	55	
Carmc	3500	37	34	37	+1
Crpnter	6500	111	111	111	−4
Cascda	1000	70	70	70	+2
Catalna	7800	315	230	315	
Cathdrl	1500	70	70	70	+5
Cherke	4000	80	75	75	−5
Clytron	1000	130	130	130	+1
Cleaver	17000	40	35	40	+5
Cold Lk	400	105	105	105	+5
Cont Mrl	3500	156	155	156	+6
tCorvet	4300	137	130	136	+1
Crescnt	3900	160	160	160	
Cumo	2000	175	175	175	+15
Cyclon	41200	110	106	106	
Datatc	2000	25	25	25	
Dlt Rfny	800	125	125	125	
Denvr	4700	180	175	175	−5
Diana	1000	50	50	50	
Donegl	2000	106	105	106	−5
Dune	500	48	48	48	−2
Eaglet	4000	120	115	120	
Eaton	7700	134	130	132	+2
Edina	5000	44	40	44	+5
El Coco	5950	725	700	700	
Electra	8000	126	125	125	
El paso	1000	90	90	90	
Farrah	3200	495	450	460	−40
Fletwd	3500	275	270	275	
Fury	500	81	81	81	
Gaslite	500	200	200	200	+10
Gavex	7000	41	41	41	
Gillian	5000	215	210	215	+9
Gold cup	2000	80	80	80	
GSR	2000	86	86	86	−1
Gad	12500	61	55	60	
Grangr	10000	60	58	60	+3
G World	1000	235	230	230	−5
Grn	2000	140	135	135	−5
Hat Crk	1000	100	100	100	
Hedley	1500	90	90	90	+2
Hmspr	500	176	176	176	−4
Hesca	4200	330	325	330	+20
Himac	2600	125	120	120	−2
Intrlke	11500	59	57	57	
I Wellgn	1000	74	74	74	+4
Island M	2100	135	130	130	+10
Jewel	2000	75	75	75	
Justen	1500	116	101	116	
Kerry	7000	30	30	30	
Lkwood	2000	60	60	60	+10
Lansco	500	85	85	85	
Lightng	13700	220	215	220	
Logan	31200	114	108	110	+4
Luaarn	5000	55	53	55	+5
Lustre	5500	100	71	95	
Mcknze	7500	110	105	110	
Maggie	z29	47	47	47	
Mara	2000	200	180	180	−20
March	600	165	165	165	
Mecca	1000	60	60	60	
Meridn	7100	94	87	90	−5
Moly Mit	2500	140	130	130	−10
Mngrm	2200	550	525	537½	−12½
NCA Mrl	5600	120	110	112	
New rid	12500	77	70	77	
Nithex X	5500	40	40	40	
Ntn engy	7600	142	137	137	+7
N Lights	18800	62	58	62	+2
Nugold	8100	155	140	140	+5
Oliver	6000	100	97	100	+3
Oriana	9000	39	38	39	+4
Paragn	8200	180	170	175	
Patmr	3500	65	65	65	−7
Petrox	2500	125	120	120	−5
Philco	2500	90	85	85	+3
Phoenx	3000	71	70	71	
Pico	32325	76	70	74	+4
Ppi	400	160	160	160	
Pizza Pti	3000	40	40	40	
Poney	1500	56	56	56	+1
Psidn	4300	120	110	120	
Quinto	16700	140	130	139	+4
Rado	4500	160	150	160	+10
Rainbw	1600	84	82	84	−1
Rmp	1000	125	125	125	−5
Rebel	z100	67	67	67	
Redfrn	200	130	130	130	
Redlnd	12500	140	130	140	+10
Reef	1350	525	500	525	−5
Regis	3500	36	35	36	+5
Richrk	500	45	45	45	
Rideau	500	43	43	43	
Rvr Mtn	4000	44	43	43	+1
Ronrco	5050	290	285	290	−5
Ruskin	2500	90	80	80	
Sahqua	4000	83	80	82	
Samsn	9500	81	76	80	
San Rafl	7500	40	40	40	+1
Sands M	200	330	330	330	
Santa S	2200	575	560	560	
Scheer	18600	285	280	285	+15
Sew	7200	130	120	130	+18
Senator	500	36	36	36	
Seymor	214000	120	105	115	
Shima	1000	100	100	100	
Sibola	2000	57	57	57	+2
Sienna	2000	70	60	62	−3
S Acorn	1500	71	71	71	
S Prncss	5800	355	350	350	+10
Sipald	1000	65	65	65	
Stanley	2500	80	78	78	
Statesd	2100	100	100	100	
Sunrise	1500	68	67	67	−3
Synrgy	500	50	50	50	
Tagus	7400	170	170	170	
Tally	3500	50	46	50	
Tmr	1500	60	60	60	
Tandm	1000	53	53	53	
Thnrblt	5000	100	100	100	−5
Tormx	600	275	270	270	
Totem	1000	40	40	40	
Trn Pac	500	81	81	81	
Trident	10500	230	220	230	+5
Tungco	500	70	70	70	
Tunkw	4400	92	90	90	+3
Uke res	2000	115	115	115	
Univex	3000	31	30	30	−1
Val Dor	7700	167	165	167	
Velvet	500	85	85	85	+10
Viscont	21500	152	152	152	
W Trend	8200	260	245	250	+5
Wward	1800	270	265	270	−14
Wildcat	2000	125	122	122	−7
Wildrs	3500	97	90	90	
Wrld c	2000	85	76	80	−10
Zodiac	2000	150	150	150	
Warrants and Rights					
Pico r	z7775	85	58	65	
Bgi w	800	27	27	27	+7
Himc w	20000	3½	2	2	−1½
NUO w	4000	48	40	48	
Par w	19700	28	25	28	−2
Qu w	15000	25	22	23	
Tagus w	2000	52	51	51	
Tr Pac w	2400	4	4	4	
VAD w	1000	35	35	35	
Westn w	1000	80	80	80	+10
TOTAL VOLUME				3,114,819	

Bonds

TORONTO (CP) — Prices were steady in moderate trading on the Canadian bond market Wednesday. All ends of the market were unchanged.

Day-to-day money was available at 16 per cent. Three-month treasury bills traded at an average of 15.95 per cent, up from 15.24 per cent last week and six-month bills at 16.42 per cent, up from 15.90 per cent.

The new Bank of Canada rate is a record-high 16.20 per cent, up from 15.49 per cent last week, the bank announced Wednesday. In the United States the prime rate rose to a record of 20 per cent.

London

LONDON (CP) — Closing stock quotations Thursday in new pence unless pounds are indicated.

Associated Brit Foods 89; Babcock and Wilcox 93; Bass Charrington 220; BICC 116; Blyvoors £12¼; BOC International 63; Boots 184; Bowater 169; Brit Am Tob 236; Brit Assets Trust 71½; Brit Petroleum 360; Broken Hill Prop 610; Buffels £26⅛; Burmah Oil 209; Canadian Pac £14⅞; Charter Cons 146; Cons Gold 467; Courtaulds 65; De Beers 845; Distillers 199; Dunlop 55; F.S. Geduld £46¼; Gen Elec 369; Glaxo 248; Grand Metropolitan Hotels 124; Gr Un Stores A 384; Guest Keen 266; Hawker Siddeley 184; Hoover A 159; ICI 372; Imp Tob 79½; Intl Thomson 374; Kloof £26; Marks and Spencer 88; Minorco 265; Metal Box 252; Phillips 405; Pilkington Bros 205; Plessey 137; Rank A 198; Rio Tinto Zinc 365; Roan Consol 170; Sel Trust 625; Second Scott Inv 91½; Shell T and T 342; Tanganyika 238; Thorn EMI 282; Trusthouse 170; Tube Investments 246; Ultramar 536; Unilever 401; Vaals £47¾; Vickers 114; Western Driefontein £59¾; Western Deep Level £32; West Mines 200; W Holding £55¾; Woolworth 62; Zambian Copper 28.

Bonds

Brit Trans £57½; Brit Cons 2½ £19⅞; Treasury 8½ £89 15-16; War Loan £30.

London metals

LONDON (AP) — London closing metals Thursday, in pounds sterling a tonne; silver in pence a troy ounce.

Copper spot 948-950; future 971-972.

Tin spot 7,700-7,705; future 7,765-7,775.

Lead spot 455-456; future 442.5-443.5.

Zinc spot 316-316.5; future 3208-321.

Silver spot 640-650; future 660-665.

Aluminium spot 842-844; future 841-842.

Nickel spot 2,955-2,960; future 3,070-3,075.

Closing Averages

TORONTO

Comp	1793.51	— 3.73
Metals	1826.08	—22.89
Golds	2613.96	—71.68
Oil, gas	3887.27	—39.00

Volume: 3.1 million.

NEW YORK

Ind	784.13	— 3.67
Trans	249.17	+ .19
Utilities	102.03	+ .03
Comp	284.51	— .62

Volume: 28.2 million.

Foreign exchange

x-Fixed monthly rate.

Australian dollar 1.2850; Austria schilling .0857; Bahamas dollar 1.1840; Barbados dollar .6010; Belgium cnv franc .038000; Bermuda dollar 1.1940; Brazil cruzeiro .0654; xBulgaria lev 1.3939; China renminbi .7765; xColombia peso .0231; xCzechoslovakia crown .2350; Denmark kron .1965; East Caribbean dollar .4430; France franc .2650; Germany mark .6090; Greece drachma .0288; Hong Kong dollar .2355; xHungarian forint .0331; India rupee .1510; Irish pound 2.2900; Italy lira .001320; Jamaica dollar .6650; Japan yen .004640; Kuwait dinar 4.3150; Mexico peso .0520; Netherland guilder .05600; N.Z. dollar 1.1150; Norway krone .2300; xPoland zloty .0389; Portugal escudo .0233; xRomania leu .2572; Saudi Arabia riyal .3580; Singapore dollar .5185; South Africa rand 1.4750; Spain peseta .01645; Sweden krona .2695; Switzerland franc .6440; Trin-Tob dollar .4985; U.K. pound 2.5518; U.S. dollar 1.1930; xU.S.S.R. ruble 1.8149; Venezuela bolivar .5860.

Quotations in Canadian funds.

$ EXCHANGE

IN VICTORIA today purchase of U.S. funds in terms of Canadian dollars is 1.1860 for cash, 1.1865 for cheques and 1.1460 for coins. Selling rates are 1.1980 for cash and 1.1965 for cheques.

IN MONTREAL, the U.S. dollar in terms of Canadian funds at noon was up 13/100 at $1.1930. Pound sterling was down 23/25 at $2.5506.

IN NEW YORK, the Canadian dollar was down 9/100 at $0.8382 and pound sterling was down 1.00 at $2.1380.

Vancouver 10:15

By The Canadian Press

Following are 10:15 a.m. PST prices on a selected list of stocks provided by the Vancouver Stock Exchange. Net change is from previous day's close.

Stock	Sales	High	Low	10:15	Ch'ge
Resource and Development					
Saxton	710900	860	800	815	— 72
Swt	36000	193	191	191	+6
Seadrft	21013	65	59	60	
Keith	20000	61	55	55	—1
Molco	18800	$6¾	6¼	6⅝	+ ⅛
Karin lk	14300	91	86	90	+5
Cdr Res	14200	83	80	83	+6
Charltn	13000	58	56	57	+2
Joy Ind	12100	160	150	155	—4
Quinstr	11500	214	190	190	—25
INDUSTRIALS					
BCRIC	23100	695	690	690	— 5
Proflex	1000	26	26	26	
H Roach	610	239	239	239	
Balco	400	$6½	6	6	— ½
Sartoga	200	$8	8	8	
Nw sport	z10	315	315	315	

Gold

LONDON (AP) — Closing gold prices Thursday in U.S. dollars a troy ounce: London-482.50; Paris-481.75; Frankfurt-491.94; Zurich-490.53; Hong Kong-483.80.

today's markets

Toronto

The Toronto stock market was sharply lower in moderate mid-session trading today.

Trading in Husky Oil Ltd. was halted at the opening and resumed at 11:45 a.m. By 2 p.m., the stock was up 4¾ to $82.

Alberta Gas Trunk Line Co. Ltd., which owns about 69 per cent of Husky shares, said it intends to buy additional shares but not to the point where it would impair the ability of Husky to be traded.

Among industrials, Falconbridge Nickel A dropped 2½ to $93, Canadian Pacific Investments 1¼ to $12½, Peoples Jewellers A 1 to $10, Asbestos Corp. 1 to $32 and Acklands Ltd. 1 to $14½.

Hudson's Bay Oil and Gas jumped 4 to $117, Westcoast Petroleum 1¼ to $24½, John Labatt A 1⅛ to $23⅛, Gulf Canada ½ to $130½ and Bow Valley Industries ⅜ to $46.

McIntyre Mines lost 2 to $514, Dome Mines 1 to $63 and Sherritt Gordon Mines ½ to $13⅜. Hollinger Argus A rose ½ to $37 and Placer Development ¼ to $49¼.

Ranger Oil Canada fell 1⅝ to $23⅞, Conventures Ltd. ¾ to $16¼ and Mountain States Resources ⅜ to $10⅝.

Vancouver

Prices were down in heavy trading today on the Vancouver Stock Exchange. Volume at 11:00 a.m. PST was 3,345,887 shares.

Of the stocks that traded, 106 advanced, 157 declined and 162 remained steady.

B.C. Resources Investment Corp. led trading in the industrials, declining .05 to $6.90 on 25,730 shares and Proflex Ltd. remained steady at .26 on 1,000. Hal Roach Studios remained steady at $2.39 on 610 and Balco Industries dropped ½ to $6 on 600. Saratoga Processing remained steady at $8 and Daon Development Corp. remained steady at $5⅛.

On the resource and development board, Saxton Industries dropped .62½ to $8.25 on 720,900 shares and Sweetwater gained .10 to $1.95 on 45,000. Seadrift Resources remained steady at .60 on 23,513 and Molco Industries rose .25 to $6.75 on 21,500. Keith Copper Ltd. advanced .01 to .57 and CDR Resources Inc. gained .04 to .81.

New York

The stock market drifted lower today, in a quiet pre-holiday session.

Analysts had expected a quiet day with a long holiday weekend approaching. The markets will be closed on Good Friday.

A 20-per-cent prime lending rate continued to spread in the banking industry today. The increase to that landmark level was initiated Wednesday by New York's Chemical Bank.

The market took the news in stride, however, helped by some apparent hopes that the long climb of interest rates might be nearing an end.

El Paso Co. led the active list, down 1⅜ to $16⅝. A 173,200-share block traded at $16¼.

The company denied a report from the Algerian news agency that it had agreed to a suspension of deliveries of liquefied natural gas from Algeria's national oil company.

London

The London stock market was mixed near the close of quiet trading today.

The *Financial Times* index slipped 0l8 to 431.3.

Oils firmed while chemicals and banks eased.

Gold shares declined.

Canadian stocks were mixed.

MATTHEWS AGENCIES
SHELVING
STORE FIXTURES
388-4123

TRAVEL AS A CAREER?

Enter the exciting new world of hospitality and put routine living behind you.

Enroll in our HOME-STUDY Master Programs without giving up your present occupation. Clip and mail this ad for full information or phone (416) 481-2214 (24 hours)

Dept. T 14
CANADIAN SCHOOL OF TRAVEL
2221 Yonge St., Toronto M4S 2B1

Check course preference:
☐ *MASTER TRAVEL PROGRAM*
☐ *HOTEL/MOTEL/RESTAURANT/ BAR MANAGEMENT*

Name ....
Address ....
City ....
Prov .... P.C. ....
Phone ....

CUSTOM CUT
MIRRORS
BY
VICTORIA GLASS CO. LTD.
360 Bay St. 388-4811

WANTED
To Purchase

A General Insurance & Real Estate Agency in Greater Victoria area. Fully established Realtor would consider partnership if more desirable.

Confidential replies to
VICTORIA PRESS BOX 343

SUPERVISOR-HOUSEKEEPING/LAUNDRY

Applications are invited for a Supervisor for the Housekeeping and Laundry Departments at the Queen Alexandra Hospital for Children. Duties include management of all aspects of the department with direct supervision of the staff in these areas. Experience essential and membership in Canadian Housekeeping Assn. preferred. Please submit detailed resume to—

The Administrator,
Queen Alexandra Hospital for Children,
P.O. Box 600, Victoria, B.C. V8W 2P3

SALES MANAGER/ESS

The Professional Weight Control Clinic requires a person experienced in nutrition with possibly a paramedical or nursing background to assume the responsibilities of Sales Manager/ess.

As Sales Manager/ess, the individual will report directly to the Area Director and will be responsible for all sales in their area.

Candidates should possess a degree of business maturity and experience (preferably in a selling situation).

A competitive remuneration package including a base salary and commission is offered.

The contact: Mr. A. Halle, Professional Weight Control Clinic, 1537 Hillside Avenue, Victoria 592-5532.

ARE YOU A BANKER OF THE 80'S?

EXECUTIVE LEVEL MANAGERIAL POSITION

We are looking for a specialist in Personal Banking. One who is creative, and possesses excellent proven administrative leadership capabilities, while supervising up to 50 individuals. Must be a developer of new ideas, with particular emphasis on aggressive marketing in personal accounts, consumer loans, securities, and foreign exchange.

If you possess the skills and abilities of public speaking, salesmanship, courteous service through positive leadership, in return for a $30,000 a year range of income, we request you forward your resume for consideration to our firm. All replies confidential.

PRIME PERSONNEL
320-1070 Douglas Street,
385-7012

TV weekly

April 5 – 11

CLASSIC PORTRAYAL of Moses is provided by Charlton Heston in the film spectacular *The Ten Commandments* which will be seen Sunday at 7 p.m. on Channel 4. Also starring in the four and a half hour special are Sir Cedric Hardwicke, centre, and Yul Brynner.

Week's Sports

SATURDAY

12:00 p.m.

②⑥ Sportsweekend: Scheduled events include: the World Cup Freestyle Ski Championships from Whistler Mountain, British Columbia; the Canadian Winter National Swimming Championships from the Etobicoke Stadium; the slalom, giant slalom and downhill events of the Ski-Bob Grand Prix from Little Norway Hills in Thunder Bay, Ontario; the Grand National Steeplechase from Aintree, England; an Olympic preview; and a soccer report from Europe.

2:00

⑤ Golf: Semi-final round coverage of the Colgate-Dinah Shore Winner's Circle tournament.

2:30

④ American Sportsman: Foster Brooks and Curt Gowdy fish for black bass in the Florida Everglades; long-distance wind surfing; kayak excursion in Nepal.

3:30

④ Professional Bowlers Tour

⑦ Sports Spectacular: Pro Invitational Aerial Skiing ; 10-round heavyweight bout between Greg Page and George Chaplin (live from Louisville, Kentucky).

4:00

⑧ Wide World Of Sports: Scheduled events include: the Carlsberg Muskoka Loppett, a cross-country skiing marathon from the Haliburton Highlands in Ontario; the Harlem Globetrotters in Lake Placid; the World Record High Dive Challenge from Orlando, Florida; and the National Championship Air Races from Reno.

SUNDAY

11:30 a.m.

⑤ SportsWorld: U.S. Women's Powerlifting Championships ; Men's World Cup Surfing; World of Outlaws sprint car race (from Dallas).

1:30

⑤ Golf: Final round coverage of the Colgate-Dinah Shore Winner's Circle tournament.

2:00

④ International Boxing: Jose Quevas takes on Harold Dolbrecht for the WBA World Welterweight title (from Tampico, Mexico).

3:30

④ Wide World Of Sports: NCAA Gymnastics Championships ; National Championship Air Races.

TUESDAY

5:00 p.m.

②⑥ Stanley Cup Hockey: "Elimination Playoffs"

WEDNESDAY

5:00 p.m.

⑧ Stanley Cup Hockey: "Elimination Playoffs"

FRIDAY

5:00 p.m.

②⑥ Stanley Cup Hockey: "Elimination Playoffs"

Daytime Monday to Friday

Program listings are compiled from schedules supplied by the networks and stations who are solely responsible for their accuracy and for any late programming changes.

7:00

④ Good Morning America
⑤ Today
⑥⑧ Canada A.M.
⑦⑫ Morning News
⑪ Star Blazers
⑬ Vancouver (R)

7:25

⑤ News

7:30

⑤ Today
⑪ Hanna-Barbera Cartoons

8:00

⑦ Dinah! & Friends
⑪ Porky Pig And Friends
⑫ Frisky Frolics

8:25

⑤ News

8:30

⑤ Today
⑨ Old House Works
⑪ New Zoo Revue

9:00

② It's Happening
③ En Mouvement
④ Boomerang
⑤ Seattle Today
⑥⑧ Webster
⑦ Donahue
⑨ Sesame Street (R)
⑪ Family Affair
⑫ Dick Van Dyke
⑬ 100 Huntley Street

9:15

② Camera 12 (Mon)
② Canadian Schools (Tue, Fri)
② Provincial Schools (Wed, Thu)
③ Les Oraliens (Mon, Thu)
③ Les 100 Tours de Centour (Tue, Fri)
③ L'Evangile en Papier (Wed)

9:30

③ Animagerie
④ Edge Of Night
⑪ Flipper
⑫ Search For Tomorrow

9:45

② Friendly Giant
③ Une Fenetre dans Ma Tete (Mon)
③ Virginie (Tue)
③ Tam Tam (Wed)
③ Oufs (Thu)
③ Les Contes de la Rive (Fri)

10:00

② Polka Dot Door
③ Passe-Partout
④ Laverne & Shirley (R)
⑤ High Rollers
⑦ The Price Is Right
⑨ Electric Company (R)
⑪ Marcus Welby, M.D.
⑫ The Young And The Restless

10:30

②⑥ Mr. Dressup (R)
③ Magazine-Express
④ $20,000 Pyramid
⑤ Wheel Of Fortune
⑧ What's Cooking (Mon, Tue, Thu, Fri)
⑧ Creative Cooking (Wed)
⑨ Two Cents Worth (Mon)
⑨ Song Bag (Tue)
⑨ Making Music (Wed, Fri)
⑨ Let's All Sing (Thu)
⑬ Peter Appleyard

10:45

⑨ Thinkabout (Mon)
⑨ Vegetable Soup (Tue)
⑨ Word Shop (Wed)
⑨ Explorers Unlimited (Thu)
⑨ Stories Of America (Fri)

11:00

② Sesame Street
③ Au Fil de la Semaine (Mon-Thu)
③ Moi Aussi, Je Parle Francais (Fri)
④⑬ Family Feud
⑤ Chain Reaction
⑥ Barton And Company
⑦ The Young And The Restless
⑧ Mad Dash
⑨ Book Bird (Mon)
⑨ Discovering (Tue)
⑨ Thinkabout (Wed)
⑨ Trade-Offs (Thu)
⑨ Inside - Out (Fri)
⑪ Ironside
⑫ 700 Club

11:15

⑨ Gather 'Round (Mon)
⑨ All About You (Tue)
⑨ Art Starts (Wed)
⑨ Art Cart (Fri)

11:20

⑦ Universe And I (Thu)

11:30

③ Les Enfants du 47-A (Tue)
③ Madame et Son Fantome (Wed)
③ Les Mysteres de la Tamise (Thu)
③ Gaspard et les Fantomes (Fri)
④⑬ Ryan's Hope
⑤ Password Plus
⑧ Definition
⑨ Environments In The State Of Washington (Mon)
⑨ MeasureMetric (Tue)
⑨ Gather 'Round (Wed)
⑨ 3-2-1 Contact (Fri)

11:40

⑨ Zebra Wings (Thu)

11:45

⑨ Discovering (Mon)
⑨ Cover To Cover (Tue)
⑨ Bread And Butterflies (Wed)

AFTERNOON

12:00

② Midday
③ Un Animal, des Animaux (Mon)
③ Papa, Cher Papa (Tue)
③ Action-Sante (Wed)
③ Les Richesses de la Mer (Thu)
③ Un Pays, un Gout, une Maniere (Fri)
④⑬ All My Children
⑤ Days Of Our Lives
⑥⑦⑧ News
⑨ Washington Week In Review (R) (Mon)
⑨ Survival Economics (Tue)
⑨ Nova (Wed)
⑨ Odyssey (Thu)
⑨ Mystery (Fri)
⑪ The FBI
⑫ Donahue

12:15

⑥ Ida Clarkson

12:30

② Wicks
③ Les Coqueluches
⑦ Search For Tomorrow
⑧ Alan Hamel
⑨ Camera Three (Mon)

1:00

② Today From The Atlantic (Mon)
② Today From Quebec (Tue)
② Today From Ontario (Wed)
② Today From The West (Thu)
② Today From The Pacific (Fri)
④ One Life To Live
⑤ The Doctors
⑥ Marcus Welby, M.D.
⑦ As The World Turns
⑨ Song Bag (Mon)
⑨ Making Music (Tue, Thu)
⑨ Let's All Sing (Wed)
⑨ Two Cents Worth (Fri)
⑪⑬ Movie
⑫ Prisoner: Cell Block H

1:15

⑨ Word Shop (Mon)
⑨ Stories Of America (Tue)
⑨ Thinkabout (Wed)
⑨ Under The Blue Umbrella (Thu)
⑨ Explorers Unlimited (Fri)

1:30

③ Le Telejournal
⑤⑧ Another World
⑨ Self, Incorporated (Mon)
⑨ Trade-Offs (Tue)
⑨ Discovering (Wed)
⑨ Environments In The State Of Washington (Thu)
⑨ Book Bird (Fri)
⑫ The Price Is Right

1:35

③ Femme d'Aujourd'hui

1:45

⑨ Art Starts (Mon)
⑨ All About You (Wed)
⑨ Gather 'Round (Thu)
⑨ Art Cart (Fri)

1:50

⑨ Environments In The State Of Washington (Tue)

2:00

② Edge Of Night
④ General Hospital
⑥ Camera 12 (Mon)
⑥ Canadian Schools (Tue, Fri)
⑥ Provincial Schools (Wed, Thu)
⑦ Guiding Light
⑨ All About You (Mon)
⑨ MeasureMetric (Wed)
⑨ The Draw Man (Thu)
⑨ Footsteps (Fri)

2:05

⑨ Universe And I (Tue)

2:15

⑨ Inside - Out (Mon)
⑨ Cover To Cover (Wed)
⑨ Wordsmith (Thu)

2:25

⑨ Word Shop (Tue)

2:30

②⑥ Take 30
③ D'Amour et d'Eau Fraiche (Mon)
③ Cinema (Tue, Thu)
③ Le Temps de Vivre (Wed)
③ Les Ateliers (Fri)
⑨ Life Around Us (Mon)
⑨ Freestyle (Wed)
⑨ Once Upon A Classic (Thu)
⑨ The Draw Man (Fri)
⑫ Dating Game

2:40

⑨ Zebra Wings (Tue)

2:45

⑨ Wordsmith (Fri)
⑪ Cartoons

3:00

②⑥ Bob McLean
④ Merv Griffin
⑤⑧ Movie
⑦⑫ Afternoon Playhouse
⑨ Newsworld (Mon)
⑨ Speakout (Tue)
⑨ Newsmakers (Wed)
⑨ Footsteps (Thu)
⑨ Stepping Out (Fri)
⑪ Popeye
⑬ Bewitched

3:30

③ Danse sur un Arc-en-Ciel (Mon)
③ Les Animaux chez Eux (Fri)
⑦ Abbott And Costello
⑨ Coping With Kids (Mon)
⑨ Bonaventure Travel (Tue)
⑨ David Moberly (Wed, Thu)
⑨ Camera Three (Fri)
⑪ Banana Splits
⑫ Funorama
⑬ Rainbow Country

3:45

⑨ Juba (Wed, Thu)

4:00

② Beyond Reason
③ Bobino
④ The Brady Bunch
⑥ Adam-12 (Mon, Wed, Thu)
⑥ Bionic Woman (Tue, Fri)
⑦ Mike Douglas
⑨ Sesame Street
⑪ Bugs Bunny - Woody Woodpecker
⑬ Rocket Robin Hood

4:30

② All In The Family (R)
③ Au Coin de Ma Rue (Mon)
③ Mordicus (Tue)
③ Place du Fondateur (Wed)
③ Pop Citrouille (Thu)
③ Les Heritiers (Fri)
④ Happy Days Again
⑥ Bionic Woman (Mon, Wed, Thu)
⑫ Gilligan's Island
⑬ Spider-Man

5:00

② The Beachcombers (R) (Mon, Wed, Thu)
②⑥ Stanley Cup Hockey (Tue, Fri)
③ La Femme Bionique (Mon)
③ La Soiree du Hockey (Tue, Wed, Fri)
③ Les Pierrafeu (Thu)
④⑦⑬ News
⑤ Carol Burnett And Friends
⑧ Six Million Dollar Man (Mon, Tue, Thu, Fri)
⑧ Stanley Cup Hockey (Wed)
⑨ Mister Rogers (R)
⑪ Leave It To Beaver
⑫ The Brady Bunch

5:30

② Mary Tyler Moore (Mon, Wed, Thu)
⑤ News
⑥ Vancouver Island News (Mon, Wed, Thu)
⑨ Electric Company (R)
⑪ Bewitched
⑫ Courtship Of Eddie's Father

Saturday April 5

Saturday Prime Time

	7:00	7:30	8:00	8:30	9:00	9:30	10:00	10:30	11:00
②	N.H.L. Hockey (in progress)		WKRP	Al Oeming	Movie: All The King's Men				News
③	Hockey—in prog.	Jesus de Nazareth		Noir Sur Blanc		Disney		Telejournal	Sports
④	Lawrence Welk		Easter Bunny is Comin' to Town		Love Boat		Fantasy Island		News
⑤	Wildlife Adven.	Wild Kingdom	B.J. and the Bear		Sanford	Me and Maxx	Prime Time Sat.		News
⑥	N.H.L. Hockey (in progress)		Chips		Against the Wind — Part 11		Star Trek		News
⑦	Beauty Show	Family Feud	The Tim Conway Show		Hawaii Five-O		Hagen		Movie
⑧	Old Country	N.A.S.L. Soccer				That's Hollywood	Quincy		News
⑨	Nova		Monty Python	Good Neighbors	Movie: The Iceman Cometh — Part 2			Willis	
⑪	Kung Fu		Movie: The Robe				Movie: The Bride Came C.O.D.		
⑫	Joker, Joker	Match Game	Streets of San Francisco		Movie: A Man For All Seasons				
⑬	Movie: The Alien Factor				Love Boat		Fantasy Island		Sports Page

7:00

④ Superfriends

⑤ Godzilla - Globetrotters Adventure Hour

⑥ Travel '80

⑦ Dialogue

⑧ Educated Guess

⑪ A Better Way

⑫ Groovy Goolies

⑬ Harrigan

7:30

⑥⑧ Creative Hands

⑦ J.P. Patches

⑪ Public Policy Forum

⑫ Bugs Bunny And Friends

⑬ Spider-Man

8:00

④ Plasticman

⑤ Fred And Barney Meet The Shmoo

⑥⑧ Canada's Own R.M. Taylor

⑦ Mighty Mouse - Heckle & Jeckle

⑨ Sesame Street (R)

⑫ Tom And Jerry

8:30

⑥ Wrestling

⑧ Circle Square

⑪ Idea thing

⑬ Battle Of The Planets

9:00

② Movie: ★★★ **"The Road To Zanzibar" (1941) Bing Crosby, Bob Hope. Two men try to come up with enough money to get from Africa back to the U.S.A.**

⑦⑫ Bugs Bunny - Road Runner

⑧ Zig Zag

⑨ Mister Rogers (R)

⑪ Contact

⑬ Rocket Robin Hood

9:30

④ Scooby And Scrappy Doo

⑤ Daffy Duck

⑥ Jerry Falwell

⑧ Let's Go: A program for youngsters, created by children themselves and providing unlimited opportunities to learn about their world.

⑨ 3-2-1 Contact

⑪ It's Your Business

10:00

⑤ Casper And The Angels

⑧ Swiss Family Robinson: "Bruno" The ship's normally gentle dog becomes unpredictably violent after surviving the devastating shipwreck. (R)

⑨ Footsteps

⑪ Our Gang

⑬ Inside Track: "Israel"

10:30

④ Captain Caveman And The Teen Angels

⑤⑫ The Jetsons

⑥ Weekend Report

⑦ Popeye

⑧ Untamed World: "Asia Minor" The country's architecture – a rich blend of Turkish, Indian and Hindu styles – is examined. (R)

⑨ Once Upon A Classic: "King Arthur" Lancelot saves Guinevere from death at the hands of Agravain; Arthur exonerates Lancelot but bars him from Camelot. (Part 7 of 8) (R)

⑪ Josie And The Pussycats

⑬ Wrestling

11:00

② WOW!: "A Hitch In Time"

④ Weekend Special: "The Winged Colt" A man (Slim Pickens) refuses to believe that a colt mysteriously born with wings will actually fly. (Part 1) (R)

⑤ Hot Hero Sandwich: Guests: Loretta Lynn, Richard Pryor, Leonard Nimoy, Joe Jackson, Andy Breckman. (R)

⑥ Island Country Report

⑧ McGowan And Company

⑨ Magic Method Of Oil Painting

⑪ Fishing Hole

⑫ Josie And The Pussycats

11:30

④ American Bandstand

⑥ Island Country Garden

⑦ Fat Albert

⑧ Showbiz

⑨ Coping With Kids

⑪ Krofft Super Show

⑫ Heckle And Jeckle

⑬ Nashville Swing

AFTERNOON

12:00

②⑥ Sportsweekend: Scheduled events include: the World Cup Freestyle Ski Championships from Whistler Mountain, British Columbia; the Canadian Winter National Swimming Championships from the Etobicoke Stadium; the slalom, giant slalom and downhill events of the Ski-Bob Grand Prix from Little Norway Hills in Thunder Bay, Ontario; the Grand National Steeplechase from Aintree, England; an Olympic preview; and a soccer report from Europe.

⑤ Target: The Impossible

⑦⑫ Shazam

⑧ Feel Like Dancin'

⑨ Free To Choose: "Anatomy Of A Crisis" Dr. Milton Friedman discusses his belief that the Great Depression was directly caused by the failure of the Federal Reserve System to exercise its power.

⑪ Movie: ★★ **"Wyoming Outlaw" (1939) John Wayne, Ray Corrigan. The Three Mesquiteers expose a crooked politician who has been selling jobs to impoverished ranchers.**

⑬ 100 Huntley Street

12:30

④ Action: Inner City: East Indian dances are performed by Ratna Roy and Shyameli Roy, members of a Seattle-based dance group.

⑤ Olympic Diary

⑦ Tarzan - Super Seven

⑫ Fat Albert

1:00

④ Mr. Roberts

⑧ Keith McColl

⑨ Movie: ★★½ **"Barbary Coast" (1935) Joel McCrea, Edward G. Robinson. Red lights, gambling and boozing reign in San Francisco in the 1800s.**

⑪ Movie: ★★ **"King Of The Pecos" (1936) John Wayne, Muriel Evans. A young lawyer sets out to avenge the slaying of his parents.**

⑫ It's About People

1:30

④ America's Athletes 1980

⑦ 30 Minutes

⑧ Travel '80

⑫ 12 Digest

⑬ Wrestling

2:00

⑤ Golf: Semi-final round coverage of the Colgate-Dinah Shore Winner's Circle tournament (from Mission Hills Country Club in Palm Springs, California).

⑦ Movie: ★★½ **"The Vanishing Land" (1974) Documentary. The life and customs of the native people of Alaska are examined.**

⑧ Joys Of Collecting

⑪ Outer Limits.

⑫ 700 Club

2:30

④ American Sportsman: Foster Brooks and Curt Gowdy fish for black bass in the Florida Everglades; long-distance wind surfing; kayak excursion in Nepal.

⑧ Sports Hot Seat

⑬ Sports Probe

3:00

② You Can Do It: The repair or replacement of a wooden screen, the refinishing of a sanded bedroom, tips on tire pressure and the feasibility of installing a hot tub are among the featured subjects.

⑥ Maturity: The Golden Years

⑧ Wrestling

⑨ Julia Child And More Company: "Picnic"

⑪ Voyage To The Bottom Of The Sea.

⑫ Sunday Line

⑬ In Private Life: Guest: Ians Deans.

3:30

② Pacific Wave

④ Professional Bowlers Tour: Coverage of the $125,000 Miller High Life Open from the Red Carpet Celebrity Lanes in Milwaukee, Wisconsin.

⑤ Tony Brown's Journal: "Malcolm X's Death: Other Voices"

⑥ Berisoff Travel

⑦ Sports Spectacular: Pro Invitational Aerial Skiing (from Nordic Valley, Utah); 10-round heavyweight bout between Greg Page and George Chaplin (live from Louisville, Kentucky).

⑨ Gardening From The Ground Up: "Lillies"

⑫ Good News

⑬ Money Talks

4:00

② Ray Griff's Uptown Country

⑤ This Week In Baseball

⑥ Showbiz

⑧ Wide World Of Sports: Scheduled events include: the Carlsberg Muskoka Loppett, a cross-country skiing marathon from the Haliburton Highlands in Ontario; the Harlem Globetrotters in Lake Placid, New York; the World Record High Dive Challenge from Orlando, Florida; and the National Championship Air Races from Reno, Nevada.

⑨ Academy Leaders: Norman Corwin presents Oscar-winning and nominated short films, including "Great," "Overture," "Spills And Chills" and "The Bead Game."

⑪ Twilight Zone: Henry Corwin is a department store Santa Claus with a true feeling for the Christmas spirit.

⑫ Elmer Fudd, Bugs Bunny And Friends

⑬ WCT Tennis: Hans Gildemeister vs. Johan Kriek

4:30

② CBC Saturday News

⑤ Match Game

⑥ Capital Comment

⑪ Twilight Zone: An unscrupulous traveling merchant claims he has a magical dust which will save a condemned man.

⑫ Our Gang

5:00

②⑥ NHL Hockey: Boston Bruins at Montreal Canadiens

④ Wide World Of Sports: The Harlem Globetrotters in exhibition at the Olympic Arena in Lake Placid; World Record High Diving Challenge (from Sea World, Florida).

⑤ The Gong Show

⑦ In Search Of... : "The Abominable Snowman"

⑨ Upstairs, Downstairs.

⑪ Bionic Woman.

⑫ Ruff House

⑬ Global Weekend

5:30

⑤⑦ News

⑫ 30 Minutes

⑬ Yan Can

EVENING

6:00

⑤ NBC News

⑦ CBS News

⑧ News

⑨ Once Upon A Classic: "King Arthur" Arthur and Mordred's armies meet in battle; years later, Lancelot comes to Guinevere in a convent where she has secluded herself. (Part 8 of 8)

⑪ Star Trek.

⑫ Week's End: Host: Mary Starrett.

⑬ Saturday Show: Host: Pam Holme.

6:30

④ News

⑤ This Week

⑦ All In The Family: When tragedy strikes the Bunker household, Edith questions her deeper beliefs. (Part 1)

⑨ Newsworld

⑫ Bugs Bunny - Road Runner

7:00

④ Lawrence Welk

⑤ Wildlife Adventure

⑦ $1.98 Beauty Contest

⑧ Grand Old Country

⑨ Nova: "The Keys Of Paradise" The most promising drugs discovered in the 20th century are manufactured in our own brains. (R)

⑪ Kung Fu: Caine confronts a town with the demons it has created in the image of its mysterious master.

⑫ Joker, Joker, Joker

⑬ Movie: ★★ **"The Alien Factor" (1978) Tom Griffith, Don Leifert. An alien spacecraft smashes on Earth, sending terrifying creatures on the loose.**

7:30

⑤ Wild Kingdom: "Land Of The Birds Of Paradise"

⑦ Family Feud

⑧ Soccer: Vancouver Whitecaps at San Diego Sockers

⑫ Match Game

8:00

② WKRP In Cincinnati.

④ The Easter Bunny Is Comin' To Town: Fred Astaire narrates an animated explanation of many Easter traditions including jelly beans, colored eggs and Easter parades. (R)

⑤ BJ And The Bear.

⑥ CHiPs.

⑦ The Tim Conway Show: Guest: Melba Moore.

⑨ Monty Python's Flying Circus

⑪ Movie: ★★★½ **"The Robe" (1953) Richard Burton, Jean Simmons. A physically and emotionally deteriorated Roman tribune is ordered to execute three criminals in Jerusalem.**

⑫ Streets Of San Francisco

8:30

② Al Oeming: Man Of The North: "Arctic Trapper" Female trapper Gracie Chambers sets out in search of wolverine and mountain sheep.

⑨ The Good Neighbors: "The Guru Of Surbiton" Tom and Barbara attract a couple of disciples; Jerry and Margo have visions of a commune.

9:00

② Movie: ★★★ **"All The King's Men" (1949) Broderick Crawford, John Ireland. Based on the novel by Robert Penn Warren. A tyrannical governor in the South uses corrupt political practices.**

④⑬ Love Boat.

⑤ Sanford.

⑥ Against The Wind: "The Spirit Of Enterprise" Rum is fast becoming the only currency of the colony. (Part 11)

⑦ Hawaii Five-O: McGarrett learns the kidnapper of three eminent scientists is none other than his old adversary Wo Fat.

⑨ Movie: ★★★½ **"The Iceman Cometh" (Part 2) (1973) Lee Marvin, Fredric March. Based on the play by Eugene O'Neill. A traveling salesman joins the regulars in a day of drinking and speeches in a 1912 saloon.**

⑫ Movie: ★★★★ **"A Man For All Seasons" (1966) Paul Scofield, Robert Shaw. Sir Thomas More, Chancellor of England, fights for his life when he refuses to condone the divorce and remarriage of King Henry VIII.**

9:30

⑤ Me And Maxx: Norman's romantic dinner date is cut short when he has second thoughts about leaving Maxx alone with her sleepover pal, a 12-year-old boy.

⑧ That's Hollywood

10:00

④⑬ Fantasy Island: A plump young woman (Adrienne Barbeau) wanting to become slim and beautiful and a former boxer (Gary Collins) hoping to fight for a world title visit the island. (R)

⑤ Prime Time Saturday

⑥ Star Trek: The crew of the Enterprise is captured by a dying race of aliens who hope to repopulate their planet.

⑦ Hagen: Hagen's assistant (Darlene Carr) is arrested for murdering her husband but can't remember anything about it.

⑧ Quincy: Quincy attempts to halt abuse of the elderly by their children, who are trying to get control of their social security checks.

⑪ Movie: ★★½ **"The Bride Came C.O.D." (1941) Bette Davis, James Cagney. A runaway bride and a flying delivery boy carry on a very unusual love affair.**

10:30

③ Le Telejournal

⑨ Willis: A Humanist And His Audience

10:50

③ Nouvelles du Sport

11:00

②⑥ CBC National News

④⑤ News

⑦ Movie: ★★½ **"Hang 'Em High" (1968) Clint Eastwood, Inger Stevens. A man brings those who tried to lynch him to justice.**

⑧ CTV National News

⑬ Sports Page: Host: Richard Saxton.

11:15

②⑥ Provincial Affairs

④ ABC News

11:20

②⑥⑧ News

⑫ Movie: ★★½ **"What's New Pussycat?" (1965). Peter Sellers, Peter O'Toole. A confused young man seeks help from an even more confused psychiatrist.**

11:30

④ Movie: ★★½ **"April Love" (1957) Pat Boone, Shirley Jones. A young man falls in love when he arrives on a Kentucky farm.**

⑤ Saturday Night Live: Hosts: Dick Benjamin and Paula Prentiss. Musical guests: The Grateful Dead.

11:45

② Movie: ★★½ **"The Scarlet Empress" (1934) Marlene Dietrich, Sam Jaffe. A Russian Grand Duke has a stormy relationship with his wife, who went on to become known as Catherine the Great.**

12:00

⑬ Movie: ★★ **"Beyond The Law" (1973) Lee Van Cleef, Antonio Sabato. A man becomes sheriff after wandering the West with a Negro and a preacher, robbing a stagecoach and preventing further robberies.**

12:05

⑥ Academy Performance: "The Gambler" (Premiere) Kenny Rogers, Lee Purcell. A professional gambler takes a train ride through the Old West to help his estranged son and finds romance with a shady society lady along the way.

⑧ Movie: ★★★ **"The Day Of The Dolphin" (1973) George C. Scott, Trish Van Devere. A group of dolphins is kidnapped from their trainer by saboteurs who are scheming to blow up a boat carrying the president of the U.S.**

12:30

⑪ News

1:00

⑤ Second City TV

1:10

⑦ WCT Tennis: "$320,000 Challenge Cup" Jimmy Connors vs. Peter Fleming.

1:25

④ Six Million Dollar Man

1:30

⑤ Movie: ★★½ **"Go Ask Alice" (1973) William Shatner, Jamie Smith Jackson. A teen-age girl struggles to overcome her drug habit.**

⑫ 700 Club

2:05

⑥ Movie: ★★★ **"Two Minute Warning" (1976) Charlton Heston, John Cassavetes. Police and S.W.A.T. teams race against time to find a sniper perched in the scoreboard at a spectator-packed football stadium.**

⑧ Movie: ★★★½ **"Heaven Knows, Mr. Allison" (1957) Robert Mitchum, Deborah Kerr. A Marine corporal and a nun find that they're the only ones on a Pacific island until the Japanese arrive.**

2:10

⑦ News

2:25

④ News

2:30

④ Note Of Faith

⑫ News

Sunday April 6

Sunday Prime Time

	7:00	7:30	8:00	8:30	9:00	9:30	10:00	10:30	11:00
②	Beachcombers	Muppets	CBC Superspecial		For the Record		Marketplace	Ombudsman	News
③	Chez Denise	Cinema: La Seigneur d'Hawai					A Communiquer	Telejournal	Sport
④	Movie: The Ten Commandments								
⑤	Disney's Wonderful World		Chips		Jesus of Nazareth — Part 4				News
⑥	Beachcombers	Alice	CBC Superspecial		For The Record		Marketplace	Ombudsman	News
⑦	60 Minutes		Archie Bunker	Day at a Time	Alice	Jeffersons	Trapper John, M.D.		News
⑧	Movie: Huckleberry Finn				Vega$		W-5		News
⑨	Free To Choose		Odyssey		Masterpiece Theatre		Deadly Force		Pursuit
⑪	N.H.L. Hockey Highlights		Andy Griffin	Probe	Contact	60 M.P.H.	Native Visions	700 Club	
⑫	Streets of San Francisco		Movie: Trent's Last Case				60 Minutes		Fawlty Towers
⑬	60 Minutes		Jeffersons	Day at a Time	Movie: A Shining Season				Sports Page

7:00

④ Viewpoint On Nutrition

⑤ Faith For Today

⑥⑧ Crossroads

⑦ Day Of Discovery

⑪ Jerry Falwell

⑫ Week's End

⑬ Harrigan

7:30

④ This Is The Life

⑤ Davey And Goliath

⑥ Robert Schuller

⑦ Sunday Morning

⑧ Sports Hot Seat

⑫ Jimmy Swaggart

⑬ Spider-Man

7:45

⑤ Dialogue

8:00

④ Insight

⑤ Eucharist

⑧ Search

⑨ Sesame Street (R)

⑪ Jimmy Swaggart

8:30

④ Agriculture U.S.A

⑤ I Like Myself

⑥ Jimmy Swaggart

⑧ Oral Roberts

⑪ Introduction To Life

⑫ Day Of Discovery

⑬ Scooby's Laff-A-Lympics

9:00

② Wild Kingdom

④ Boomerang

⑤ Pleasant Journeys

⑥⑧ Rex Humbard

⑦ Mormon World Conference

⑨ Sesame Street (R)

⑪ The Kroeze Brothers

⑫ Anchor

9:30

② Coronation Street

④ Kidsworld

⑤ Gardening With Ed Hume

⑪ Rex Humbard

⑫ Robert Schuller

10:00

④ Kids Are People Too

⑤ Easter Sunday Mass: John Cardinal Cody celebrates an Easter Mass at Holy Name Cathedral in Chicago.

⑥ Oral Roberts

⑧ Creative Hands

⑨ Sesame Street (R)

10:30

② Movie: ★★ **"Ma And Pa Kettle At Home" (1954) Marjorie Main, Percy Kilbride.**

⑥ Search

⑧ Day Of Discovery

⑪ Robert Schuller

⑫ Faith For Today

⑬ Rocket Robin Hood

11:00

⑤ The Stranger In the Empty Chair

⑥⑧ It Is Written

⑦ NBA Basketball: (Joined In Progress)

⑨ Soviet Society

⑫ Ernest Angley

11:30

④ Animals Animals Animals: "Mountain Animals"

⑤ SportsWorld: U.S. Women's Powerlifting Championships (from Los Angeles); Men's World Cup Surfing (from Honolulu); World of Outlaws sprint car race (from Dallas).

⑥ Day Of Discovery

⑧ Easter Is: The experiences of a boy who loses his dog serve as a reminder of the deeper meaning of Easter.

⑨ Soviet Society

⑪ Search

⑬ Nashville Swing

AFTERNOON

12:00

② Meeting Place: The Very Reverend Brian Whitlow officiates from Christ Church Anglican Cathedral in Victoria, British Columbia.

④ Directions: Author-historian Luigi Barzini celebrates Easter through the art, music and history of the Renaissance. (R)

⑥ Terry Winter

⑧ Red Fisher

⑨ The Forsyte Saga: "The Pursuit Of Happiness" Helene gives birth to a son and Frances dies in a hunting accident. Irene tells Soames she doesn't love him but agrees to marriage.

⑪ Movie: ★★½ **"The Black Sleep" (1956) Basil Rathbone, Akim Tamiroff.**

⑫ Jerry Falwell

⑬ 100 Huntley Street

12:30

⑥ Keith McColl

⑦ NBA Basketball

⑧ Jimmy Swaggart

1:00

②⑥ Country Canada: The hesitation of the Nuclear Agripark greenhouse operators to accept Ontario Hydro's energy offer and traditional and modern methods of producing maple syrup are examined.

④ NASL Special: The players and game action of the North American Soccer League are highlighted.

⑧ Terry Winter

⑨ Washington Week In Review (R)

⑫ Faith 20

1:30

②⑥ Hymn Sing: In a special Easter program, the Hymn Sing Chorus and Orchestra perform selections including "This Joyful Easter Tide," "Thine Is The Glory" and "The Lord Is My Shepherd."

⑤ Golf: Final round coverage of the Colgate-Dinah Shore Winner's Circle tournament (from Mission Hills Country Club in Palm Springs, California).

⑧ Movie: ★★★½ **"Chitty Chitty Bang Bang" (1968) Dick Van Dyke, Sally Ann Howes.**

⑨ Wall Street Week

⑪ Movie: ★★ **"The Big Noise" (1944) Laurel and Hardy, Arthur Space.**

⑫ PTL Club

⑬ Wrestling

2:00

② Indian Arts And Crafts

④ International Boxing: Jose Quevas takes on Harold Dolbrecht for the WBA World Welterweight title (from Tampico, Mexico).

⑥ Movie: ★★★ **"Treasure Island" (1974) Orson Welles, Kim Burfield.**

⑨ Great Performances: "Bach: Saint John Passion" Karl Richter conducts the Munich Bach Orchestra and Chorus in this magnificent oratorio depicting the final suffering – the Passion – of Christ.

2:30

② Canadian Reflections: (Return) "Carpathian Tales" The Carpathian mountain region near Transylvania is documented through a look at the traditional dances and songs of its natives.

⑬ Movie: ★½ **"Son Of Sinbad" (1954) Dale Robertson, Sally Forrest. A young man is forced to work a miracle in order to win his freedom from the Caliph of Baghdad.**

3:00

② Nature Of Things: (Return) Dr. David Suzuki highlights Jearl Walker's Flying Circus of Physics, the Monarch butterfly, contact lenses and the disease known as SCID (Severe Combined Immunological Deficiency). (R)

⑪ Movie: ★★★ **"Demetrius And The Gladiators" (1954) Victor Mature, Susan Hayward. In biblical times, a Christian slave defies the word of God only to reaffirm his faith.**

3:30

④ Wide World Of Sports: NCAA Gymnastics Championships (from the University of Nebraska); National Championship Air Races (from Reno, Nevada).

⑤ Make Me Laugh

⑫ Today In Bible Prophecy

4:00

②⑥ Today In The Land Of The Bible: The discovery of the Dead Sea Scrolls is highlighted in this documentary filmed in Israel.

⑤ Another Point Of View

⑦ Movie: ★★★ **"Minnie And Moskowitz" (1972) Gena Rowlands, Seymour Cassel. A mismatched couple struggles to remain together, despite their many differences.**

⑫ Funorama

4:30

⑤ Tony Brown's Journal

⑧ Question Period: Moderator Bruce Phillips and a panel of guest journalists interview top newsmakers on current domestic and international issues.

⑨ The Do-It-Yourself Messiah: From all walks of life, nonprofessional singing Chicagoans join together in Chicago's Orchestra Hall as a one-time chorus to perform Handel's Messiah. (R)

⑫ I Dream Of Jeannie: When "curiosity" captures Jeannie, Tony and Roger bring her back.

⑬ Horst Koehler: "Cross-Country Skiing: Norway"

5:00

② CBC Sunday News

④ Sports Afield

⑤ Meet The Press

⑥ Student Forum

⑧ Untamed World: "African Wildlife" (R)

⑪ Bionic Woman: The son of an Iron Curtain scientist threatens to foul up his own escape when he falls in love with Jaime.

⑫ Battlestar Galactica: "Fire In Space"

⑬ Global Newsweek

5:30

② Parliamentary Preview: A preview of the new Parliament's opening session is presented.

④ ABC News

⑤ News

⑥ Vancouver Island News Hour

⑧ Yan's Woking: Stephen Yan prepares Prawns with Tomato Sauce, Almond Cookies and Pickled Vegetables.

⑨ NASL Soccer: California Surf vs. Seattle Sounders

EVENING

6:00

② Disney's Wonderful World: "Pluto's Day" While trying to stay out of trouble, Pluto steals a bone from a mean dog, is chased by a seal and held underwater by an octopus.

④⑥⑧ News

⑤ NBC News

⑦ CBS News

⑪ Star Trek.

⑫ Donahue

⑬ Western Front: Host: Laurier LaPierre.

6:30

④ Viewpoint On The News: Former President Gerald Ford shares his views on the Presidency and world and domestic issues in an interview with host Jim Harriot and reporter Tim Hillard; also, guest Rick Schweitzer, Regional Director of 1980 U.S. Census.

⑤ How Come?

⑦ News

⑨ Camera Three: "Director In Exile" Soviet director Jonas Jurasas, now living in the U.S. after Soviet authorities banned his production of "Macbeth," is profiled.

7:00

②⑥ The Beachcombers: "Our Champion" A boat race between a snobbish citizen and Relic is scheduled in order to decide which village will be entitled to a new fire engine. (R)

④ Movie: ★★★★ **"The Ten Commandments" (1956) Charlton Heston, Yul Brynner. The child Moses grows to become a revered leader of the Israelites and the motivating force behind their historic mass exodus from Egyptian oppression. (Closed captioned for the hearing impaired) (R)**

⑤ Disney's Wonderful World: "Pluto's Day" While trying to stay out of trouble, Pluto steals a bone from a mean dog, is chased by a seal and held underwater by an octopus. (Closed captioned for the hearing impaired)

⑦⑬ 60 Minutes

⑧ CTV Movie: ★★★ **"Huckleberry Finn" (1974) Jeff East, Paul Winfield. Based on the story by Mark Twain.**

⑨ Free To Choose: "Anatomy Of A Crisis" Dr. Milton Friedman discusses his belief that the Great Depression was directly caused by the failure of the Federal Reserve System to exercise its power.

⑪ NHL Hockey Highlights

⑫ Streets Of San Francisco

7:30

② The Muppets: Guest: Carol Channing.

⑥ Alice:

8:00

②⑥ CBC Superspecial: "A Gospel Hallelujah" Jeannette Brantley hosts an Easter concert of traditional and contemporary jazz and blues music featuring soloists Ron Small, Carlene Davis, Jackie Richardson and Wayne St. John.

⑤ CHiPs.

⑦ Archie Bunker's Place.

⑨ Odyssey: "Seeking The First Americans" Archaeologists from Texas to Alaska search for clues to the identity of the first people to tread the American continent. (Closed captioned for the hearing impaired)

⑪ Andy Griffith: Peggy McMillan breaks a date with Andy and Barney tries to console him.

⑫ Movie: ★★½ **"Trent's Last Case" (1953) Orson Welles, Michael Wilding. A detective discovers that the death of a financier was not a suicide after all.**

⑬ The Jeffersons.

8:30

⑦⑬ One Day At A Time.

⑪ Probe: "Recent Medical Research On Aspirin" Host: Jack Eddy.

9:00

②⑥ For The Record: "One Of Our Own" A family of five, including a mentally handicapped teenager (David McFarlane) moves from Nova Scotia to Toronto in the hope of obtaining better opportunities for the boy. (R)

⑤ Jesus Of Nazareth: Franco Zeffirelli's epic film concludes with the Last Supper, the betrayal, Jesus' crucifixion and subsequent resurrection. (Part 4) (Closed captioned for the hearing impaired) (R)

⑦ Alice: When Alice refuses to let Tommy go to Mexico for a week, he becomes upset and moves in with Mel.

⑧ Vegas.

⑨ Masterpiece Theatre: "The Duchess Of Duke Street II" Louisa has become a living legend and an ambitious young author wants to write her biography. (Part 16 of 16) (Closed captioned for the hearing impaired)

⑪ Contact: "The Nursing Profession" Host: Linda Stahl.

⑬ Movie: ★★★ **"A Shining Season" (1980) Timothy Bottoms, Rip Torn. A young track star learns that he has a terminal illness and spends his final months coaching a girls' sports team.**

9:30

⑦ The Jeffersons: The Jeffersons look back at the year 1968 when George decided to go for broke and open his own business.

⑪ 60 M.P.H.: "Defensive Driving For The Elderly"

10:00

②⑥ Marketplace: A look at lamb, a forecast of meat prices and a visit to New Zealand are featured.

⑦ Trapper John, M.D.: A boyfriend of Trapper's ex-wife who is in desperate need of surgery insists that Trapper perform the operation. (R)

⑧ W-5: Henry Champ narrates an exclusive report from Guyana; Jim Reed reports on two brothers who view Quebec in very different ways; and a look at arthritis is presented.

⑨ Non-Fiction Television: "Deadly Force" Richard Cohen's documentary explores police accountability in the use of deadly force against unarmed suspects.

⑪ Native Vision

⑫ 60 Minutes

10:30

②⑥ Ombudsman: The University of Toronto's employment benefits – which include lower benefits for service workers – and the plight of a 21-year-old man having problems with Canada's Unemployment Insurance Commission are examined.

⑪ 700 Club

11:00

②⑥ CBC National News

⑤⑦ News

⑧ CTV National News

⑨ Pursuit Of Excellence: This program focuses on champion marathon runner Bill Rodgers and Olympic medal winner Frank Shorter in preparation for the 1978 Boston Marathon. (R)

⑫ Fawlty Towers

⑬ Sports Page

11:15

② News

⑥ Vancouver Island News

⑦ CBS News

11:20

⑧ News

11:30

④ News

⑤ Movie: ★★½ **"The Terminal Man" (1974) George Segal, Joan Hackett. Based on a novel by Michael Crichton. A man becomes a guinea pig involving electrode implanting when he suffers from blackouts which make him violent.**

⑦ Face The Nation

⑫ Movie: ★½ **"Ski Fever" (1969) Martin Milner, Claudia Martin. An American ski instructor finds his job entails after-hour duty entertaining the clients.**

11:40

② Movie: ★★½ **"One Night In Lisbon" (1941) Madeleine Carroll, Fred MacMurray. A refined British lady accompanies an American pilot to Portugal where she is kidnapped by secret agents.**

⑧ Capital Comment

11:45

④ ABC News

12:00

④ Movie: ★★½ **"I'd Climb The Highest Mountain" (1951) Rory Calhoun, Susan Hayward. When a turn-of-the-century Georgia minister takes a city girl for his bride, he finds that her adjustment to provincial ways and people is not an easy one.**

⑦ Movie: ★★½ **"Paradise, Hawaiian Style" (1966) Elvis Presley, Suzanna Leigh. A pair of pilots starts a charter helicopter service in Hawaii.**

⑪ News

⑬ Movie: ★★ **"Sign It Death" (1974) Francesca Annis, Patrick Allen. A young woman devises a diabolical scheme to win the love of a British businessman.**

12:05

⑥ Movie: ★★½ **"The Wilby Conspiracy" (1975) Sidney Poitier, Michael Caine. A South African black revolutionary sets off in search of hidden diamonds to help finance guerrilla warfare.**

12:10

⑧ Movie: ★★★ **"Quo Vadis" (1951) Robert Taylor, Deborah Kerr. A Roman aristocrat gains Nero's disfavor when he falls in love with a Christian girl.**

1:30

⑫ News

1:45

④⑦ News

1:50

④ Note Of Faith

2:05

⑥ Movie: ★★★ **"This Happy Feeling" (1958) Debbie Reynolds, Curt Jurgens. A retired actor returns to the stage after convincing a young woman to give him up.**

Monday

evening, April 7

Monday Prime Time	7:00	7:30	8:00	8:30	9:00	9:30	10:00	10:30	11:00
②	Happy Days	Facts of Life	White Shadow		M.A.S.H.	WKRP	Newsmagazine	Watson Report	News
③	A Contrepoids	Fine Cuisine	Terre Humaine	Tele-Selection				Telejournal	Sports
④	P.M. Northwest	Ex. Northwest	That's Incredible		Movie: High Plains Drifter				News
⑤	Seattle Tonight	Tic Tac Dough	Little House on the Prairie		NBC Theatre: The Oldest Living Graduate				News
⑥	Hogan's Heroes	Flo	Little House on the Prairie		Comedy Shop	Stan Kann	Newsmagazine	Watson Report	News
⑦	Joker's Wild	P.M. Magazine	WKRP	Canning Show	M.A.S.H.	Flo	Lou Grant		News
⑧	Circus		The Associates	Sensational Seventies		Movie: Navajo Joe			News
⑨	MacNeill	Friends of Man	National Geographic		American Short Story		Movie: Atlantic City		
⑪	M.A.S.H.	Bob Newhart	Movie: The Secret Invasion				News		Cribbins
⑫	Joker's Wild	Tic Tac Dough	Newlywed Game	Merv Griffin			David Allen	News	Benny Hill
⑬	Vancouver				Electric Light Orchestra		Forum Presents: B. B. King		Sports Page

DAYTIME MOVIES

1:00

⑪ ★★½ "Better A Widow" (1969) Virna Lisi, Peter McEnery. The local Mafia attempts to stimulate a small town's economy with an oil refinery which increases their protection racket.

⑬ ★★½ "Man-Trap" (1961) Jeffrey Hunter, David Janssen. A war veteran is badgered by his alcoholic wife and pressured into a violent robbery by an Army buddy.

3:00

⑤ ★★★ "Geronimo" (1962) Chuck Connors, Kamala Devi. Rebelling against the greed and tyranny of an Indian agent, Geronimo declares war on the U.S.

⑧ ★★★ "Hercules Unchained" (1960) Steve Reeves, Sylva Koscina. Hercules attempts a labor of love when he sets out to rescue the beautiful woman to whom he's betrothed.

EVENING

6:00

② CBC Evening News
④ ABC News
⑥⑧ News
⑦ CBS News
⑨ 3-2-1 Contact: (Closed captioned for the hearing impaired)
⑪ The Odd Couple: At a get-together arranged by Felix, Oscar and Blanche compare notes on the New Year's Eve party that led to their divorce.
⑫ M.A.S.H: Radar borrows Charles' record player and takes over as the M.A.S.H disc jockey.
⑬ Wings

6:30

④ News
⑤ NBC News
⑦ All In The Family
⑨ Over Easy: Guest: Mel Torme. (R)
⑪ Hogan's Heroes.
⑫ Match Game

7:00

② Happy Days Again: Fonzie is thought to have died in an explosion at the garage. (Part 2)
④ P.M. Northwest: The Youth Soccer Tournament from Tacoma, Washington is highlighted; the Philharmonic String Quartet is profiled.
⑤ Seattle Tonight: Host: Dick Klinger.
⑥ Hogan's Heroes: A Parisian cabaret entertainer becomes involved in Hogan's espionage capers.
⑦⑫ Joker's Wild
⑧ Circus: Cal Dodd and Sherisse Laurence welcome Welde's Bears, Jose and Julian, the Valencia flying trapeze act and the Ron and Joy Holliday Magic 'Adagio cat act.
⑨ MacNeil - Lehrer Report
⑪ M.A.S.H: Heavy casualties arriving at the compound create severe problems for the unit because they are nearly out of pentothal.
⑬ Vancouver

7:30

② The Facts Of Life: Blair (Lisa Whelchel) gets into trouble when she plagiarizes an Emily Dickinson poem to fulfill a class assignment.
④ Exploration Northwest: "Kings Of Kenai"
⑤⑫ Tic Tac Dough
⑥ Flo
⑦ P.M. Magazine
⑨ Friends Of Man
⑪ Bob Newhart: Bob and Emily celebrate their wedding anniversary by fantasizing about being married to different partners.

8:00

② The White Shadow.
④ That's Incredible
⑤⑥ Little House On The Prairie.
⑦ WKRP In Cincinnati.
⑧ The Associates: Johnny discover he's the father of a child, but the mother refuses to let him see it.
⑨ National Geographic Special: "The Superliners: Twilight Of An Era" A nostalgic voyage of fascinating luxury and remembered glory is taken aboard the last of the great liners still in trans-Atlantic service — the Queen Elizabeth 2.
⑪ Movie: ★★★ **"The Secret Invasion" (1964) Stewart Granger, Raf Vallone. A group of international crime "specialists" is promised a pardon if they will participate in the infiltration of Nazi-held territory during World War II.**
⑫ Newlywed Game

8:30

⑦ The Stockard Channing Show: An old friend of Susan's who is running for a Senate seat also begins a campaign for her romantic attentions.
⑧ The Sensational Seventies: "1975" The year which saw the continuation of the Vietnam War, the surprising victory of Margaret Thatcher in Great Britain and the Quebec construction scandal is recapped.
⑫ Merv Griffin

9:00

②⑦ M.A.S.H: Charles returns from a wild binge in Tokyo totally unable to recall anything he did. (R)
④ ABC Movie: ★★★ **"High Plains Drifter" (1973) Clint Eastwood, Verna Bloom. A nameless stranger is hired by a group of cowardly townspeople to defend them against the merciless outlaws terrorizing their small Western town. (R)**
⑤ NBC Live Theater: "The Oldest Living Graduate" Henry Fonda stars as a World War I veteran who clashes with his son over proposed changes in his hometown in this production to be telecast from the Southern Methodist University's School of Arts.
⑥ Comedy Shop
⑨ American Short Story: "The Sky Is Gray" by Ernest Gaines. A young black farmboy's visit to the dentist in a small Louisiana town marks the dawning of his social and self-awareness.
⑬ Electric Light Orchestra: Flashing lights, soaring rockets and a krypton laser accompany the first rock group to achieve success with classical instruments in this dazzling concert.

9:30

② WKRP In Cincinnati: Carlson's mood changes from ecstasy to serious self-doubt when he learns that his wife is pregnant. (R)
⑥ Stan Kann: Guest: Sue Ane Langdon.
⑦ Flo
⑧ CTV Movie: ★★ **"Navajo Joe" (1966) Burt Reynolds, Fernando Rey. A lone man swears revenge against the violent desperados who ruthlessly slaughtered the other residents of his Indian village.**

10:00

②⑥ CBC Newsmagazine: Knowlton Nash anchors this electronic journal of late-breaking developments and background on major news stories.
⑦ Lou Grant: Billy's story questioning a big company's clean air standards opens the Trib to a costly damage suit. (R)
⑨ Movie: ★★ **"Atlantic City" (1944) Constance Moore, Brad Taylor. An ambitious man and his girlfriend transform Atlantic City into a moneymaking success and world attraction.**
⑪ News
⑫ Dave Allen At Large
⑬ The Forum Presents: B.B. King

10:30

②⑥ Watson Report: Interviewer Patrick Watson discusses national unity and Western independence with Allan Blakeney, the premier of Saskatchewan.
⑫ News

11:00

②⑥ CBC National News
④⑤⑦ News
⑧ CTV National News
⑪ Bernard Cribbins: Bernard invents a new cocktail; has a talk down with an airport controller; and is not the most tactful guide in one of Britain's most stately homes.
⑫ The Benny Hill Show
⑬ Sports Page

11:20

⑥ Vancouver Island News
⑧ News

11:27

② News

11:30

④ ABC News
⑤ Tonight: Guest host: Martin Mull. Guests: Bob Uecker, Joseph Wambaugh, Don Rickles, Tom Waits.
⑦⑫ Harry O: Harry investigates repeated attempts on the life of a musician.
⑨ Medix
⑪ Love, American Style.

11:45

② Two Ronnies: A marketing man meets his match at a party and a television news reader has to improvise his newscast without the use of film clips.

11:50

④ Barney Miller.

12:00

⑪ 700 Club
⑬ Movie: ★★ **"Possession" (1973) John Carson, Joanna Dunham.**

12:05

⑥ Movie: ★★½ **"The Serpent" (1974) Yul Brynner, Henry Fonda.**
⑧ Movie: ★★½ **"Oedipus The King" (1968) Christopher Plummer, Orson Welles.**

12:15

12:25

④ Police Woman.

12:40

⑦⑫ McCloud.

12:45

② The Good Life

1:00

⑤ Tomorrow: Guest: film critic Pauline Kael.
⑪ News

1:35

④ Six Million Dollar Man.

2:05

⑧ Movie: ★★★ **"Brother Of The Wind" (1975) Dick Robinson.**

2:18

⑦ Movie: ★★½ **"Shootout In A One Dog Town" (1973) Richard Crenna, Jack Elam. A small-town banker's life is endangered when he is entrusted with a large sum of money.**
⑫ 700 Club

2:35

④ News
⑥ Movie: ★★★ **"Ten Thousand Bedrooms" (1957) Dean Martin, Anna Maria Alberghetti. A wealthy young playboy falls in love with an Italian girl but has to find husbands for her three sisters before he can marry her.**

3:18

⑫ News

3:53

⑦ News

Tuesday

evening, April 8

Tuesday Prime Time	7:00	7:30	8:00	8:30	9:00	9:30	10:00	10:30	11:00
②	T.B.A.		News	Reach for Top	Beachcombers	Mary T. Moore	Happy Days	Wd. of Survival	News
③	Ce Soir—in pr.	Les Pierrafeu	La Vie Secrete	Ce Soir		Disney		Telejournal	Sports
④	P.M. Northwest	Sha Na Na	Happy Days	Laverne	3's Company	Taxi	Hart to Hart		News
⑤	Seattle Tonight	Tic Tac Dough	Misadventures of Sheriff Lobo		The Big Show			United States	News
⑥	T.B.A.		Hogan's Heroes	Rhoda	Hello, Larry	Sha Na Na	Chips		News
⑦	Joker's Wild	P.M. Magazine	White Shadow		Movie: The Gambler				News
⑧	Diff. Strokes	Stars on Ice	The Misadventures of Sheriff Lobo		Alice	Taxi	Hart to Hart		News
⑨	MacNeil	Great Zoos	Nova		Odyssey		Monty Python	Newsmakers	Mystery
⑪	M.A.S.H.	Bob Newhart	Hee Haw		Nashville Music	Pop! Country	News		Benny Hill
⑫	Joker's Wild	Tic Tac Dough	Newlyweds	Merv Griffin			David Allen	News	Benny Hill
⑬	Vancouver				Charlie's Angels		The Palace		Sports Page

DAYTIME MOVIES

1:00

⑪ ★★★ "Ah, Wilderness" (1935) Wallace Beery, Mickey Rooney. A young boy comes of age in early 20th-century Connecticut.

⑬ ★★½ "Great Day In The Morning" (1956) Virginia Mayo, Robert Stack. In the days preceding the Civil War, Gold Rush fever runs high in Colorado as inhabitants unwittingly become bitter rivals.

3:00

⑤ ★★ "The Cool Ones" (1967) Roddy McDowall, Debbie Watson. A failing rock star and a young girl team up to establish a musical career.

⑧ ★★½ "The Mating Game" (1959) Debbie Reynolds, Tony Randall. A young girl falls in love with an I.R.S. man when he is assigned to investigate her father's farm.

EVENING

6:00

④ ABC News
⑦ CBS News
⑧ News
⑨ 3-2-1 Contact: (Closed captioned for the hearing impaired)
⑪ The Odd Couple.
⑫ M.A.S.H.
⑬ Wings

6:30

④ News
⑤ NBC News
⑦ All In The Family
⑨ Over Easy: Guests: Grace and Walter Lantz. (R)
⑪ Hogan's Heroes.
⑫ Match Game

7:00

④ P.M. Northwest: Ski fashions created by design students at Seattle Community College are viewed; a look at author Joseph Wambaugh's new movie, "The Black Marble"; "Stealing" Shoplifting and its consequences are examined. (Part 1 of 2)
⑤ Seattle Tonight: Host: Dick Klinger.
⑦⑫ Joker's Wild
⑧ Diff'rent Strokes.
⑨ MacNeil - Lehrer Report
⑪ M.A.S.H.
⑬ Vancouver

7:30

④ Sha Na Na: Guests: The Crystals.
⑤⑫ Tic Tac Dough
⑦ P.M. Magazine
⑨ Great Zoos Of The World
⑪ Bob Newhart: Bob can't resist the psychologist in him even when the Hartleys embark on a seagoing vacation.

8:00

② CBC Evening News
④ Happy Days.
⑤⑧ The Misadventures Of Sheriff Lobo.
⑥ Hogan's Heroes.
⑦ The White Shadow.
⑨ Nova: "The Desert's Edge" The growing problem of desertification — the loss of arable land to the advancing tide of sand dunes — is investigated. (Closed captioned for the hearing impaired) (R)
⑪ Hee Haw: Guests: Joe Stampley, Moe Bandy, Clarence Gatemouth Brown.
⑫ Newlywed Game

8:30

② Reach For The Top
④ Laverne & Shirley.
⑥ Rhoda.
⑫ Merv Griffin

9:00

② The Beachcombers (R)
④ Three's Company: Janet, Chrissy and Lana battle each other to accompany Jack when he gets a chance to be the assistant chef on an ocean voyage. (Closed captioned for the hearing impaired) (R)
⑤ The Big Show; Hosts: Steve Lawrence and Don Rickles. Guests: Nell Carter, Shields & Yarnell, Betty White, ice skater Toller Cranston, Jose Molina and his flamenco dancers, Sylvie Vartan, puppeteer Bruce Schwartz.
⑥ Hello, Larry: In an attempt to get Larry's job back, Larry's dad stages a one-man protest sit-in at the radio station. (Part 3)
⑦ CBS Movie: **"The Gambler" (Premiere) Kenny Rogers, Lee Purcell. A professional gambler takes a train ride through the Old West to help his estranged son and finds romance with a shady society lady along the way.**
⑧ Alice: When Alice refuses to let Tommy go to Mexico for a week, he becomes upset and moves in with Mel.
⑨ Odyssey: "Seeking The First Americans" Archaeologists from Texas to Alaska search for clues to the identity of the first people to tread the American continent. (Closed captioned for the hearing impaired)
⑪ Nashville Music: Guests: Rex Allen Jr., Sammi Smith, Rex Allen Sr.
⑬ Charlie's Angels: The Angels pose as highway truckers to nail the hijackers plaguing an all-female trucking company. (R)

9:30

② Mary Tyler Moore
④⑧ Taxi: Bobby and Tony risk their friendship when they compete for the affections of a lovely young lady. (R)
⑥ Sha Na Na: Guests: The Kingston Trio.
⑪ Pop! Goes The Country: Guests: Billy "Crash" Craddock, Johnny Duncan, Randy Gurley.

10:00

② Happy Days Again: Fonzie matches blades with a French fencing champion who first insults America and then Joanie.
④⑧ Hart To Hart: Jonathan and Jennifer board an ocean cruise to smash a dangerous gang of international jewel thieves.
⑥ CHiPs: Jon and Ponch enter the scene when their sky-diving teacher's car is stolen and legally resold.
⑨ Monty Python's Flying Circus: Wolfgang Mozart hosts a sort of Ted Mack Amateur Hour, and Pablo Picasso paints in motion. (R)
⑪ News
⑫ Dave Allen At Large
⑬ The Palace: Host: Jack Jones.

10:30

② World Of Survival
⑤ United States: Richard invites dinner guests without consulting Libby, and she alters the punishment he gave to their sons. (Closed captioned for the hearing impaired)
⑨ Newsmakers
⑫ News

11:00

②⑥ CBC National News
④⑤⑦ News
⑧ CTV National News
⑨ Mystery: "The Racing Game: Odds Against" Jockey Sid Halley decides to investigate mysterious happenings at the Seabury racecourse after he irreparably injures his hand in a steeplechase race. (Closed captioned for the hearing impaired)
⑪ The Benny Hill Show: Benny the Mugger gets a taste of his own medicine when he tries to rob a clergyman.
⑫ The Benny Hill Show
⑬ Sports Page

11:20

⑥ Vancouver Island News
⑧ News

11:27

② News

11:30

④ ABC News
⑤ The Best Of Carson: Guests: Buck Henry, Larry Gatlin, Marilu Tolo, Jack Douglas. (R)
⑦⑫ Barnaby Jones: Barnaby's investigative skills reveal that a girl who apparently died in a surfing accident was actually murdered. (R)
⑪ Love, American Style: "Love And Women's Lib" A man disguises himself as a girl to get a story on women's lib.

11:45

② Movie: ★★★ **"The Spoilers" (1942) John Wayne, Marlene Dietrich. An outlaw dies while trying to steal gold from miners.**

11:50

④ ABC Movie: ★★½ **"Hit" (1973) Billy Dee Williams, Richard Pryor. A narcotics agent assembles a highly unusual assassination squad to avenge the death of his daughter from a heroin overdose.**

12:00

⑪ 700 Club
⑬ Movie: ★★ **"Murder In Mind" Donald Gee, Zena Walker. A best-selling mystery writer plots to murder his wife.**

12:05

⑥ Movie: ★★½ **"Heaven With A Gun" (1969) Glenn Ford, Carolyn Jones. A peace-loving preacher attempts to bring some solidarity to a Western town by setting up a church only to find himself embroiled in local feuds.**
⑧ Movie: ★★ **"Girly" (1971) Vanessa Howard, Michael Bryant. The guest of an eccentric British family learns that his only hope for survival depends upon maintaining good relations with the two females in the family.**

12:40

⑦⑫ CBS Late Movie: ★★ **"Destiny Of A Woman" (1971) Anthony Quinn, Mike Farrell. A small town mayor attempts to deal with the various problems of his citizenry and a tough civil suit brought against the town.**

1:00

⑤ Tomorrow: Guests: wrestlers Bob Backlund, Ken Patera and Andre the Giant.
⑪ News

1:50

④ Six Million Dollar Man: Steve joins Russian and American scientists to stop a mechanical probe from destroying a Wyoming town. (Part 2)

2:05

⑥ Movie: ★★½ **"Tanganyika" (1954) Van Heflin, Ruth Roman. A murderer becomes the leader of a tribe in East Africa.**
⑧ Movie: ★★½ **"Raw Wind In Eden" (1958) Esther Williams, Jeff Chandler. A couple on their way to join a luxury yachting party crashes on a small island occupied by a peasant, his granddaughter and a mysterious American.**

2:38

⑦ Movie: ★ **"The Burglar" (1957) Dan Duryea, Jayne Mansfield. A dishonest cop teams up with his lady friend to steal a diamond necklace from a thief and his girl who stole it themselves.**
⑫ 700 Club

2:50

④ News

3:38

⑫ News

CBC radio highlights

CBC radio stations can be dialled at 690 for AM and 105.7 FM

SATURDAY

A.M. Network (690)

1:00 p.m. The Metropolitan Opera — Direct from the Lincoln Center in New York: Parsifal by *Wagner*. Only a guileless fool can restore the Holy Grail to its former sanctified state and cure the wound of its present guardian. Cast: Tatiana Troyanos, Jess Thomas, Norman Bailey, Jerome Hines, Vern Shinall, Paul Plishka; conducted by James Levine.

9:05 p.m. A Night At The Operetta — Until April 26, hear three of Otto Lowy's best shows featuring light operas.

F.M. Network (105.7)

11:05 a.m. The Entertainers — Includes highlights from last week's Variety Tonight shows. Host: Ted Roberts.

12:30 p.m. Jazzland — With Greg Marquette and regular co-hosting by Doug Parker.

7:05 p.m. Audience — a special Easter program featuring an interview with poet David Jones and readings from his poems.

9:05 p.m. International Concert — Host: Harry Mannis. Part 1 — Pianist Regina Smendzianka in concert with the Polish Radio and TV Grand Symphony Orchestra, Krzysztof Missona conducting: Polish Fantasy Op. 19, *Paderewski*. Part 2 — Violinist Fern Raskovic with the Belgrade Philharmonic Orchestra, Angel Surev conducting: Symphony '75, *P. Ozghian*; Violin Concerto No. 2 in G minor, Op. 39, *Sibelius*.

SUNDAY

A.M. Network (690)

1:05 p.m. Royal Canadian Air Farce — Roger Abbott, Dave Broadfoot, Don Ferguson, Luba Goy and John Morgan jam the airways with the inimitable brand of comedy and satire.

7:05 p.m. Symphony Hall — Montreal Symphony conducted by John Nelson; featuring Peter Zazofsky, first-prize winner of the 1979 Montreal International Violin Competition: Essay for Orchestra No. 3, *Samuel Barber*; Symphony No. 6, *Dvorak*.

9:05 p.m. Celebration — Hosts Warren Davis and Bronwyn Drainie. The Chapel Royal and the Thomaskirche, includes an Easter Sermon preached to Elizabeth I by Lancelot Andrewes, and Christ lag in Todesbanden by *J. S. Bach*, conducted by Robert Hunter Bell. (Heard Sat., April 5 in the Maritimes and Nfld.)

F.M. Network (105.7)

5:05 p.m. Opera in Stereo — La Boheme by *Puccini*. Featuring Katia Ricciarelli, Jose Caneras, Ingvar Wixell, Hakan Hagegard, Robert Lloyd, and Ashley Putnam; Colin Davis conducting the Chorus and Orchestra of the Royal Opera House Covent Garden.

8:05 p.m. Two New Hours — Part I — Days, Months and Years To Come (Vancouver) present the choral group Nimbus: Sound Patterns, *Pauline Oliveros;* Night and Dawn, *Gyorgy Ligeti;* Lamdeni, *Lukas Foss;* A Short Piece, *Paul Grant*. Part II — Organ recital by Patrick Wedd: Luminescences, *Antonio Tisne*.

10:05 p.m. Celebration — Hosts Warren Davis and Bronwyn Drainie. The Chapel Royal and the Thomaskirche, includes an Easter Sermon preached to Elizabeth I by Lancelot Andrewes, and Christ Lag in Todesbanden by *J. S. Bach*, conducted by Robert Hunter Bell.

MONDAY

A.M. Network (690)

8:04 p.m. Variety Tonight — David Cole anchors CBC-Radio's showcase of variety entertainment, including comedy, all types of music, concerts, show-business features, fun and games.

10:20 p.m. Booktime — Part II of 20 of Montauk by Max Frisch, translated from German by Geoffrey Skelton. An autobiographical account of a short love affair with a young American woman Frisch meets while they are both in a state of personal crisis.

10:35 p.m. Mostly Music — Host Barclay McMillan, Tonight, The Elmer Iseler Singers with the Vancouver Chamber Choir.

F.M. Network (105.7)

3:04 p.m. Pageant Of Song — A daily program devoted to vocal music of all types. Today: Easter Oratorio, *J. S. Bach*, featuring soprano Elly Ameling, contralto Helen Watts, tenor Werner Kren and bass Tom Krause, with the Vienna Academy Choir and Stuttgart Chamber Orchestra, conducted by Karl Munchinger.

9:04 p.m. Arts National — EASTER MONDAY SPECIAL: The Boston Symphony Orchestra: The Second Fifty Years. A look at the personalities and the music that have made the Boston Symphony Orchestra one of the world's leading orchestras for 99 years. Host Karin Wells talks to Erich Leinsdorf, Seiji Ozawa, General Manager Thomas Morris, concertmaster Joseph Silverstein and Boston Pops Conductor Harry Ellis Dickson who has been closely connected with the orchestra since 1938.

TUESDAY

A.M. Network (690)

10:20 p.m. Booktime — Part 12 of Montauk by Max Frisch; translation by Geoffrey Skelton.

10:35 p.m. Mostly Music — Host Barclay McMillan. Tonight, pianist Elyakin Taussig with the CBC Vancouver Orchestra, conducted by John Avison, performing Suite for Strings, *Purcell;* Piano Concerto, *Poulenc;* and Suite on English Folk Songs, *Britten*.

F.M. Network (105.7)

3:04 p.m. Pageant Of Song — Vocal music. Today, music for Easter and Holy Week with The Choir of the London Oratory, directed by John Hoban.

8:04 p.m. Ideas — Carl Gustav Jung has been called a giant of psychoanalysis and he seems to have anticipated many of the ruling passions of the seventies. Ideas examines this voice from the past and listens for explanations for our present. Tonight, Swiss Pastoral is the first of a five-part series which looks at Jung's beginnings in dreams and rural superstitions; his parents' unhappy marriage, his difficult childhood; and his mother as Eternal Feminine.

WEDNESDAY

A.M. Network (690)

6:30 p.m. As It Happens — Wednesdays, As It Happened, a look at years gone by.

8:04 p.m. Variety Tonight — David Cole introduces features and contributions from the entertainment scene across Canada.

10:20 p.m. Booktime — Part 13 of Montauk by Max Frisch; translation by Geoffrey Skelton.

10:35 p.m. Mostly Music — Host Barclay McMillan. Tonight harpsichordist Igor Kipnis, performing music by *Bach*.

F.M. Network (105.7)

3:04 p.m. Pageant Of Song — Vocal music Today, Requiem Mass, Part I, *Guiseppi Verdi,* Featuring the Ambrosian Chorus and Philharmonia Orchestra, conducted by Riccardo Muti, with soprano Renata Scotto, contralto Agnes Baltsu, tenor Veriano Luchetti and bass Evgeny Nesterenko.

8:04 p.m. Ideas — The fourth part in a five-part series on Brazil: Country for the 21st Century. O Carnival, O Futbol Y O Amor: Forty million Brazilians have recently moved to the cities. Some have gone willingly, many others were physically evicted from the land as Brazil turned to capital intensive agriculture. Despite the gross disparities of wealth, racism, murder of indians and lack of fundamental reforms, Brazilians are most interested "in football, canival and love", according to Pele.

THURSDAY

A.M. Network (690)

10:20 p.m. Booktime — Part 14 of Montauk by Max Frisch; translation by Geoffrey Skelton.

10:35 p.m. Mostly Music — Host Barclay McMillan. Tonight, The Atlantic Symphony Orchestra performs Symphonie concertante, *Prokofieff*.

F.M. Network (105.7)

3:04 p.m. Pageant Of Song — Today, Requiem Mass, Part II, *Guiseppi Verdi*. With the Ambrosian Chorus and Philharmonia Orchestra, conducted by Riccardo Muti; soprano Renato Scotto, contralto Agnes Baltsu, tenor Veriano Luchetti and bass Evgeny Nesterenko.

8:04 p.m. Ideas — Reason and Compromise. Early Canadian Philosophers, a new five-part series which focuses on philosophy in Canada. With the help of a two-year research grant, Professor Leslie Armour and Dr. Elizabeth Trott prepared a major book on the subject entitled 'The Faces of Reason'. The authors emphasized that not only was there a history of good philosophy written in Canada, but also a Canadian philosophy which began to emerge over a period of 100 years. Tonight, Wiliam Lyall: The Idea of Love, with contributions from professors Leslie Armour (University of Ottawa), Peter Smale (Acadia University), and Hilton Page (Dalhousie University).

FRIDAY

A.M. Network (690)

10:20 p.m. Booktime — Part 15 of Montauk by Max Frisch; translation by Geoffrey Skelton.

10:35 p.m. Mostly Music — Host Barclay McMillan. The Hungarian State Orchestra, conducted by Janos Ferencsik, featuring violinist Denes Kovacs, performing Violin Concerto and Symphony in E minor, both by *Brahms*.

F.M. Network (105.7)

3:04 p.m. Pageant of Song — Vocal music. Today, songs of Charles Ives, featuring pianist Michael Ponti and baritone Dietrich Fischer-Dieskau.

8:04 p.m. Ideas — Lectures, the second of a six-part Friday series featuring some of the most interesting ideas presented for the public during the year.

Wednesday
evening, April 9

DAYTIME MOVIES

1:00

⑪ ★★½ "Marilyn" (1963) Narrated by Rock Hudson. Film excerpts provide a provocative peek at the phenomenon that was actress Marilyn Monroe.

⑬ ★★ "The Big Wheel" (1949) Mickey Rooney, Thomas Mitchell. The son of a race car driver follows in the tracks of his father.

3:00

⑤ ★★½ "The Big Gamble" (1961) Stephen Boyd, Juliette Greco. An adventurous couple leaves to find a fortune in an unexplored region of Africa.

⑧ ★★½ "Remember Without Tears" (1971) Vince Edwards, Dean Jagger. A psychiatrist opens a special hotline service to deal with people with enormous problems.

EVENING

6:00

② CBC Evening News
④ ABC News
⑥ News
⑦ CBS News
⑨ 3-2-1 Contact: (Closed captioned for the hearing impaired)
⑪ The Odd Couple: Felix is told he can direct a razor commercial on television provided he can get football star Deacon Jones to appear in it.
⑫ M.A.S.H: Hawkeye becomes so disgusted with the peace talks that he takes matters into his own hands.
⑬ Wings

6:30

④ News
⑤ NBC News
⑦ All In The Family
⑨ Over Easy: Guest: Stanley Kramer. (R)
⑪ Hogan's Heroes: The Germans replace Col. Klink with a more capable camp commander.
⑫ Match Game

7:00

② Happy Days Again.
④ P.M. Northwest: "Stealing" The rising frequency of auto theft is examined. (Part 2); the Banjo Pickers Ball, held recently in Seattle, is highlighted.
⑤ Seattle Tonight: Host: Dick Klinger.
⑥ Hogan's Heroes.
⑦⑫ Joker's Wild
⑨ MacNeil - Lehrer Report
⑪ M.A.S.H.
⑬ Vancouver

7:30

② One Of A Kind
④ The Baxters: "Nancy Speaks Out"
⑤⑫ Tic Tac Dough
⑥ Rhoda.
⑦ P.M. Magazine
⑨ Wodehouse Playhouse : "Rodney Fails To Qualify" William and Jill's relationship is threatened by Rodney, a poet and non-golfer.
⑪ Bob Newhart.

8:00

②⑥ Jack Londons Klondike: "Love Of Life" A gold prospector (Doug McGrath) finds his will to survive put to a savage test when he is stranded in the wilderness as an Arctic winter starts to wreak havoc.
④⑧ Eight Is Enough: A police squad raids the Bradford residence in the middle of Tom's poker game and a striptease act by the girls. (Closed captioned for the hearing impaired) (R)
⑤ Real People: Reports on a party for former Playboy centerfolds, twin midgets, the San Diego chicken and a Nielsen viewer are featured. (Closed captioned for the hearing impaired) (R)
⑦ A Boy Named Charlie Brown: Animated. Perennial failure Charlie Brown is dared to enter a school spelling bee and, to everyone's surprise, is a smash hit. (R)
⑨ All Creatures Great And Small II
⑪ David Frost Presents: "The Guinness Book Of World Records" Guests include: The World's Tallest Living Man; Simon Argevitch who smokes 14 cigars at once; and Mr. Glyn Wolfe with the record for the most marriages (19 times).
⑫ Newlywed Game

8:30

⑫ Merv Griffin

9:00

②⑥ ACTRA Awards: Dave Broadfoot hosts the annual presentation of these awards, saluting excellence in the Canadian television and radio industries, from Toronto's Harbour Castle Hilton.
④ Charlie's Angels: The Angels pose as highway truckers to nail the hijackers plaguing an all-female trucking company. (R)
⑤ Diff'rent Strokes: Larry Alder and his daughters visit the Drummonds in New York so that Larry can be interviewed for a radio job. (Closed captioned for the hearing impaired) (R)
⑦⑬ Nurse: Michael Learned stars as a recently widowed head nurse at a large metropolitan hospital who tries to rebuild her personal life through a renewed devotion to her career.
⑧ Quincy: Quincy refuses to believe a police report that a religious leader committed suicide and sets up his own autopsy. (R)

Wednesday Prime Time

	7:00	7:30	8:00	8:30	9:00	9:30	10:00	10:30	11:00
②	Happy Days	One of a Kind	Jack London's Klondike		ACTRA Awards				News
③	A l'Quest	Cosmos 1999		Ce Soir		A l'Quest	l'Energie	Telejournal	Sports
④	P.M. Northwest	Baxters	Eight is Enough		Charlie's Angels		Vega$		News
⑤	Seattle Tonight	Tic Tac Dough	Real People		Diff. Strokes		From Here to Eternity		News
⑥	Hogan's Heroes	Rhoda	Jack London's Klondike		ACTRA Awards				News
⑦	Joker's Wild	P.M. Magazine	A Boy Named Charlie Brown		Movie: Nurse				News
⑧	Nat. Geographic — in progress		Eight is Enough		Quincy		From Here to Eternity		News
⑨	MacNeil	Playhouse	Creatures Great and Small		Shakespeare Plays: Henry IV — Part 2				
⑪	M.A.S.H.	Bob Newhart	Guinness Book of Wld. Records		Jane Goodall		News		Tommy Cooper
⑫	Joker's Wild	Tic Tac Dough	Newlyweds	Merv Griffin			Dave Allen	News	Benny Hill
⑬	Vancouver				Movie: Nurse				Sports Page

⑨ The Shakespeare Plays: "Henry IV, Part II" A military mopping-up operation follows the defeat of Hotspur and Hal (Henry, Prince of Wales) takes the throne as Henry V.
⑪ Jane Goodall's World Of Animal Behavior: "Wild Dogs Of Africa" Filmed over a 4-month period on Africa's Serengeti Plain, the documentary examines the behavior of these misunderstood animals.

9:30

③ A l'Ouest de l'Actualite

10:00

③ L'Age de l'Energie: "Le Role de l'Etat" L'etat spectateur se voit maintenant force d'entrer en scene. (12e de 13)
④ Vega$: After casino owner Roth vanishes, Dan finds himself working for a ruthless new boss who wants the private detective dead. (Closed captioned for the hearing impaired) (R)
⑤⑧ From Here To Eternity: Despite medical reports of a serious heart condition, Sgt. Warden asks to be transferred to an active combat unit.
⑪ News
⑫ Dave Allen At Large

10:30

③ Le Telejournal
⑫ News

11:00

②⑥ CBC National News
④⑤⑦ News
⑧ CTV National News
⑪ Tommy Cooper: Tommy starts you laughing as a song and dance man.
⑫ The Benny Hill Show
⑬ Sports Page

11:10

③ Nouvelles du Sport

11:20

③ Reflets d'un Pays: De Sherbrooke. "Les Enfants visitent des camps de vacances"
⑥ Vancouver Island News
⑧ News

11:27

② News

11:30

④ ABC News
⑤ Tonight: Host: Johnny Carson. Guests: Suzanne Pleshette, Wally Lattimer, Sidney Goldsmith.
⑦ Your Turn
⑪ Love, American Style: "Love And The New Roommate" Bob and Linda are married but pretend that they are single. "Love And The Athlete" George has been told by his boss to tell a woman that she is a man.
⑫ Doctor Down Under: "The Hawaiian Vacation"

11:45

② Movie: ★★½ **"The Jungle Princess" (1936) Dorothy Lamour, Ray Milland. A man remains in the jungle after falling in love with a beautiful jungle girl.**

11:50

④ Love Boat: "Double Wedding" Trish and Cyd Barnstable, Fred Travalena; "The Dummies" Ruth Buzzi, Sid Caesar; "Julie Falls Hard" Tony Roberts. (R)

12:00

⑦⑫ Black Sheep Squadron: One of Boyington's men jeopardizes a big operation by romancing a Eurasian girl who may be on the side of the enemy.
⑨ Miza De La Raza
⑪ 700 Club
⑬ Movie: ★★½ **"Kiss Me And Die"**

12:05

⑥ Movie: ★★ **"Necromancy" (1972) Orson Welles, Pamela Franklin. A young couple discovers to their horror that the husband's employer manufactures toys that are actually instruments of the occult.**
⑧ Movie: ★★½ **"Arrivederci Baby" (1966) Tony Curtis, Rosanna Schiaffino. A playboy who murders wealthy women to gain their inheritances meets his match in a nobleman's widow.**

12:20

③ Cinema: "Les Visiteurs du soir" (1942) Arletty, Alain Cuny. Au moyen age, deux menestrels, serviteurs du diable, arrivent un soir au chateau d'un baron, ou l'un d'eux s'eprend de la fille de celui-ci.

1:00

④ Baretta: A narcotics officer pursues a young retarded woman after she sees the cop kill his girlfriend. (R)
⑤ Tomorrow: Guest: author Nancy Friday.
⑪ News

1:10

⑦⑫ CBS Late Movie: ★★ **"Most Wanted" (1976) Robert Stack, Shelly Novack. Members of a special police unit trail a killer whose victims have included nuns.**

1:50

⑥ Movie: ★★★ **"Tiara Tahiti" (1963) James Mason, John Mills. A high-ranking officer with little confidence demotes a sophisticated junior officer, causing him to plot revenge after the war.**

2:05

⑧ Movie: ★★½ **"This Island Earth" (1955) Jeff Morrow, Faith Domergue. A war between the worlds is fought, involving two American scientists.**

2:10

④ Six Million Dollar Man: Steve is called in to help when an important experimental oil drilling site is sabotaged.

2:48

⑦ Movie: ★★★ **"The Juggler" (1953) Kirk Douglas, Milly Vitale. A talented juggler attempts to piece his life together after a soul-shattering term in a Nazi concentration camp.**
⑫ 700 Club

3:10

④ News

3:48

⑫ News

3:50

⑥ Movie: ★★½ **"Posse From Hell" (1961) Audie Murphy, John Saxon. A posse led by a vengeful gunslinger sets out to find the four escaped cons who murdered the sheriff.**
⑧ Movie: ★★½ **"Black Horse Canyon" (1954) Joel McCrea, Mari Blanchard.**

4:48

⑦ News

Channel E

Public affairs and education programs of many kinds start at 11 a.m. most weekdays on Channel E (18) in Victoria Cablevision's Augmented Channels Service.

Monday, April 7 — No broadcasts because of the holiday.

Tuesday, April 8 — 11 a.m., Channel E continues the B.C. nuclear mining inquiry by tape, 4 p.m. Land of the Chief, 4:30 Vision On for kids, 5:00 an hour of overseas travel specials, 6:00 Steel Wheels of Canada.

Wednesday, April 9 — 11 a.m. Nuclear inquiry until 4 o'clock.

Thursday, April 10 — 11 a.m. Nuclear inquiry, 4 p.m. The Great Canadian Energy Saga, 4:30 the BBC's David Copperfield, 5:25 an hour of four short Canadian programs about industry and the environment.

Friday, April 11 — 10:30 a.m. The Magic of Oil Painting, 11:00 a two-hour special showing the entire 1975 Pan-Am Games highlights.

T.V. SERVICE

Q-TEL
● RADIO AND TELEVISION SERVICING
● WARRANTY PARTS AND SERVICE
MOST MAKES
388-9333
478-4555
SERVICES

FAST
Professional TV Service
House Calls (All Makes)
CARRY-IN
385-3832 or 383-6911
Butler BUTLER BROTHERS
1724 DOUGLAS
OPP THE BAY

homark
SALES ● SERVICE ● RENTALS
27 BURNSIDE RD (WEST)
381-5622
FREE GUARANTEED CARRY-IN SERVICE ESTIMATE — OR USE OUR $10.00 IN-HOME SERVICE CALL

ELECTROHOME
For Fast, Reliable Color TV Service
CITY CENTRE TV
University Heights Centre
Open Daily 10 a.m.-10 p.m.
477-6971

Sears
TV Repairs
595-9111
Charge It on Your Simpsons-Sears All Purpose Account

EATON'S
Television and Appliance Repair
Dial 382-7141
Ask for Appliance Repairs

Thursday
evening, April 10

DAYTIME MOVIES

1:00

⑪ ★★½ "Nobody Lives Forever" (1946) John Garfield, Geraldine Fitzgerald.

⑬ ★★★★ "A Kid For Two Farthings" (1956) Diana Dors, Celia Johnson.

3:00

⑤ ★★★ "Girls Of Pleasure Island" (1953) Leo Genn, Abby Dalton.

⑧ ★★½ "A Thunder Of Drums" (1961) Richard Boone, George Hamilton.

EVENING

6:00

② CBC Evening News
④ ABC News
⑥⑧ News
⑦ CBS News
⑨ 3-2-1 Contact: (Closed captioned for the hearing impaired)
⑪ The Odd Couple: When Murray's wife ejects him from their home, Felix invites him to share Oscar's apartment.
⑫ M.A.S.H.
⑬ Wings

6:30

④ News
⑤ NBC News
⑦ All In The Family
⑨ Over Easy: "Alcoholism" (R)
⑪ Hogan's Heroes.
⑫ Match Game

7:00

② Happy Days Again.
④ P.M. Northwest.
⑤ Seattle Tonight.
⑥ Hogan's Heroes.
⑦⑫ Joker's Wild
⑧ Benson.
⑨ MacNeil - Lehrer Report
⑪ M.A.S.H.
⑬ Vancouver

7:30

② Mork & Mindy
④ The Muppets: Guest: Carol Channing.
⑤⑫ Tic Tac Dough
⑥ Rhoda.
⑦ P.M. Magazine
⑧ Littlest Hobo.
⑨ The Good Neighbors
⑪ Bob Newhart.

8:00

② Three's Company.
④ Mork & Mindy
⑤⑧ Buck Rogers In The 25th Century.
⑥ Quincy.
⑦ Palmerstown, U.S.A.: Greed overcomes bigotry when the town's white citizens see easy money in pitting their baseball team against a touring black team. (Part 1)
⑨ Sneak Previews: Roger Ebert and Gene Siskel review "The Black Stallion," "Simon," "Little Darlings" and "Hide In Plain Sight."
⑪ Movie: ★★½ **"Hour Of The Gun" (1967) James Garner, Jason Robards. Wyatt Earp stalks the man who killed his brother.**
⑫ Newlywed Game

8:30

② Barney Miller.
④ Benson: Benson falls madly in love with a visiting female politician. (R)
⑨ Stepping Out: Hosts: Gary Gibson, Joan Houston.
⑫ Merv Griffin

9:00

② Medicine Show: Ken Lefolii presents the results of a Gallup Poll regarding the attitudes of Canadians toward health care systems and their experiences with the systems.
④ Barney Miller.
⑤ Quincy.
⑥ Movie: ★★½ **"Dirty Dingus Magee" (1970) Frank Sinatra, George Kennedy. In the 1800s, a slippery crook finds himself in possession of a strongbox which he's unable to open.**
⑦ Hagen.
⑧ Live It Up: Alan Edmonds tries to make an outstanding bread, Jack McGaw learns some secrets about comedy and Mary Lou Finlay examines cars which may defy oil problems.
⑨ Mystery: "The Racing Game: Odds Against" Jockey Sid Halley decides to investigate mysterious happenings at the Seabury racecourse after he irreparably injures his hand in a steeplechase race. (Closed captioned for the hearing impaired)
⑬ Laverne & Shirley.

9:30

② Decision: L. Ian MacDonald hosts and Stanley Hartt serves as the moderator of a series of round-table discussions and debates on the Quebec Referendum.
④ The Associates: Tucker is sent to Hollywood to help a tv censor persuade a show's producer to tone down an episode.
⑧ Soap.
⑬ One Day At A Time: An ardent suitor of Barbara's chains himself in the Romano apartment.

10:00

② Pacific Report
④ 20 - 20
⑤ Rockford Files
⑦⑬ The Contender: Johnny's upsetting reunion with his girlfriend jeopardizes his chances of qualifying in regional tryouts for the Olympic boxing team.
⑧ Hagen: A former backwoods hunter (Chad Everett) and an attorney (Arthur Hill) team up to solve difficult crimes.
⑨ Movie: ★★ **"The Maids" (1975) Glenda Jackson, Susannah York. An adaptation of the play by Jean Genet focuses on the lives of two maids who hate their mistress.**
⑪ News
⑫ Dave Allen At Large

10:30

③ Le Telejournal
⑫ News

11:00

②⑥ CBC National News
④⑤⑦ News
⑧ CTV National News
⑪ The Benny Hill Show: Benny is a snooker star on a winning streak until he sees a pretty lady.
⑫ The Benny Hill Show
⑬ Sports Page
⑥ Vancouver Island News
⑧ News

11:27

② News

11:30

④ ABC News
⑤ Tonight: Host: Johnny Carson. Guests: David Letterman, Tom Wolfe, Carol Neblett.
⑦ Movie: ★★½ **"Cops And Robbers" (1973) Cliff Gorman, Joe Bologna. Two long-time policemen, frustrated with low pay for unrewarding work, decide to steal $11 million and retire.**
⑪ Love, American Style.
⑫ Columbo.

11:45

② The Duchess Of Duke Street II: "The Reluctant Warrior" A bomb explodes in the yard of the Bentinck, but there may still be another explosive device on the premises. (Part 8) (R)

11:50

④ Charlie's Angels.

12:00

⑪ 700 Club
⑬ Movie: ★★½ **"The Color Of Blood" (1973) Norman Eshley, Katharine Scofield. A case of mistaken identity prompts a young, female legal assistant to escort a maniacal murderer to a country estate left in a Will.**

12:05

⑥ Movie: ★★★ **"The Gay Lady" (1949) Jean Kent, Andrew Crawford. A showgirl gives up the stage and her boyfriend to marry a man of wealth and nobility.**
⑧ Movie: ★★ **"Cool Breeze" (1979) Judy Pace, Thalmus Rasulala. Under the pretense of helping to further a racial cause, a clever man engineers a jewel heist.**

1:00

④ Baretta: A elderly master thief follows Baretta aboard a cross-country bus in an attempt to reclaim a fortune in stolen jewels. (R)
⑤ Tomorrow: Guest: Marvin Hamlisch.
⑪ News

1:15

⑫ Mary Hartman, Mary Hartman.

1:30

⑦ Movie: ★★ **"Harriet Craig" (1950) Joan Crawford, Wendell Corey. A woman alienates her family and friends by trying to dominate them.**

2:05

⑥ Movie: ★★ **"Hec Ramsey" (1973) Richard Boone, Rick Lenz. A frontier lawman uses advanced techniques to solve mysteries in the Old West.**
⑧ Movie: ★★★ **"Columbo: Forgotten Lady" (1975) Peter Falk, Janet Leigh. An aging movie queen plans to return to a Broadway musical against her husband's wishes.**

2:10

④ Six Million Dollar Man: Steve goes undercover as an amateur boxer to infiltrate a suspected assassination team made up of alien expatriates.

2:25

⑫ 700 Club

3:10

④ News

3:25

⑫ News

3:30

⑦ News

Thursday Prime Time

	7:00	7:30	8:00	8:30	9:00	9:30	10:00	10:30	11:00
②	Happy Days	Mork	3's Company	Barney Miller	Medicine Show	Decision	Pacific Report		News
③	Propulsion	Tac Au Tac	Le Travail	Les Grands Films: Barquero				Telejournal	Sports
④	P.M. Northwest	Muppets	Mork	Benson	Barney Miller	Associates	20-20		News
⑤	Seattle Tonight	Tic Tac Dough	Buck Rogers		Quincy		Rockford Files		News
⑥	Hogan's Heroes	Rhoda	Quincy		Movie: Dirty Dingus Magee				News
⑦	Joker's Wild	P.M. Magazine	Palmerstown, U.S.A.		Hagen		The Contender		
⑧	Benson	Littlest Hobo	Buck Rogers		Live It Up	Soap	Hagen		News
⑨	MacNeil	Good Neighbors	Sneak Previews	Stepping Out	Mystery: The Racing Game		Movie: The Maids		News
⑪	M.A.S.H.	Bob Newhart	Movie: Hour of The Gun				News		Benny Hill
⑫	Joker's Wild	Tic Tac Dough	Newlyweds	Merv Griffin			David Allen	News	Benny Hill
⑬	Vancouver				Laverne	Day at a Time	The Contender		Sports Page

Channel 10

Saturday - April 5, 12:00 p.m., Spaghetti Junction; 1, Money Talk; 1:30, Income Tax 1979; 2, McPherson Presents; 2:30, Canadian Forces Pacific; 3, Living in the Past - Heritage Conservation; 3:30, Safety Victoria - Boating Safety; 4, Civic Affairs; 6, Here Lowther.

Sunday - April 6, 12:00 p.m., Minor Hockey; 3, Music Victoria; 3:30, B.C. Provincial Swimming Championship Finals; 4, Community Magazine; 5:30, Arts Calendar; 6, Here's Lowther; 6:05, Easter in the Philippines.

Monday - April 7, 9:45 p.m., B.C.R.I.C. Shareholder's Meeting live from Vancouver; 2, Space Exploration - a look at the planet Mercury; 2:30, Money Talk; 3, Camosun Today; 3:30, Easter in the Philippines; 4:30, Here's Lowther.

Tuesday - April 8, 5:50 p.m., Here's Lowther; 6, Second Steps - The 80's; 7, Music Victoria; 7:30, Arts Calendar; 8, Inter-School Debates - Spectrum Senior vs. St. Michael's University School; 8:30, Lacrosse Presentation; 9, Tuesday at Nine; 10, A Visit to Metchosin School Museum.

Wednesday - April 9, 6:30 a.m., C.R.T.C. Meetings live from Ottawa; 5:50 p.m.; Here's Lowther; 6, Spaghetti Junction; 7, Income Tax 1979; 7:30, Championship Swimming; 8, Space Exploration - a look at the planet Jupiter; 8:30, Canadian Forces Pacific; 9, Living in the Past - Heritage Conservation; 9:30, Camosun Today.

Thursday - April 10, 6:30 a.m., C.R.T.C. Meetings; 5:50 p.m., Here's Lowther; 6, Tuesday at Nine; 7, Money Talk; 7:30, Community Magazine; 9, Neighborhood Update; 10, Arts Calendar.

Friday - April 11, 6:30 a.m., C.R.T.C. Meetings; 3 p.m.; Living in the Past - Heritage Conservation; 3:30, Space Exploration; 4, Music Victoria; 4:30, Championship Swimming; 5, Camosun Today; 5:30, Living Tomorrow; 5:50, Here's Lowther; 6, Chamber of Commerce Presents; 7, Women Against Violence - discusses how to prevent assaults, rapes, and battering; 7:30, M.P. Report; 8:30, Civic Affairs; 10, Lacrosse Presentation.

FREE
CARRY-IN
SERVICE ESTIMATES
• TV • STEREO
• MICROWAVES
• VIDEO
FREE ESTIMATES
OR.
USE OUR
$10.00
IN-HOME
SERVICE CALL
homark
JOE CHOW
• SALES • SERVICE • RENTALS
27 BURNSIDE RD. (WEST) 381-5622 9:00 to 9:00
ALSO IN THE ROYAL OAK SHOPPING CENTRE
TV RENTALS
ALSO ● MICROWAVES ● VIDEO ● STEREO
OR RENT-TO-OWN AND PURCHASE

CABLE 10 CABLEVISION VICTORIA
EASTER IN THE PHILIPPINES
Easter is one of the year's most important spectacular festivals for the predominantly Roman Catholic Filipinos. This programme describes the celebration and intense religious fervour of Easter in these Pacific Islands. The programme will be shown on:
Friday, April 4th at 4 p.m.
Easter Sunday at 6:05 p.m.
Easter Monday at 3:30 p.m.
CABLE 10 CABLEVISION VICTORIA
3-28

Friday

evening, April 11

Friday Prime Time

	7:00	7:30	8:00	8:30	9:00	9:30	10:00	10:30	11:00
②	T.B.A.		News	Beachcombers	Mary T. Moore	Happy Days	Two Ronnies	Bylot Island	News
③	Mon Oncle	Ardechois Coeur Fidele		Ce Soir		Mon Oncle	Genies en Herbe	Telejournal	Sports
④	P.M. Northwest	Untamed World	When the Whistle Blows		Movie: The Comeback Kid				News
⑤	Seattle Tonight	Tic Tac Dough	Here's Boomer	Facts of Life	Pink Lady		Best of Sat. Night Live		News
⑥	T.B.A.		Lawrence Welk		Movie: Huckleberry Finn				News
⑦	Joker's Wild	P.M. Magazine	The Incredible Hulk		Dukes of Hazzard		Dallas		News
⑧	Channing Show	Old Country	The Incredible Hulk		Dukes of Hazzard		Barnaby Jones		News
⑨	MacNeil	Julia Child	Wash. Week	Wall St. Week	Masterpiece Theatre		Bill Moyers' Journal		Austin City
⑪	M.A.S.H.	Bob Newhart	Movie: Search				News		What's Next
⑫	Joker's Wild	Tic Tac Dough	Newlyweds	Merv Griffin			David Allen	News	Benny Hill
⑬	Vancouver				Your Choice for the Oscars				Sports Page

DAYTIME MOVIES

1:00

⑪ ★★½ "Billie" (1965) Patty Duke, Warren Berlinger. A stubborn male chauvinist discovers his daughter to be a better athlete than any of the boys around.

⑬ ★★ "Legend Of Cougar Canyon" (1974) Adventure. Two young boys trapped in a hidden cave come face-to-face with a deadly cougar.

3:00

⑤ ★★★ "Machine Gun McCain" (1970) John Cassavetes, Britt Ekland. A paroled convict plans to rob a Mafia-controlled casino by bombing much of Las Vegas.

⑧ ★★½ "One Desire" (1955) Anne Baxter, Rock Hudson. A gambler and a gambling house owner finally settle down to the quiet life after a series of setbacks.

EVENING

6:00

④ ABC News
⑦ CBS News
⑧ News
⑨ 3-2-1 Contact: (Closed captioned for the hearing impaired)
⑪ The Odd Couple: Howard Cosell and Oscar have a differing of opinions when they meet by chance in Felix's studio.
⑫ M.A.S.H: Charles becomes the most unpopular man in camp when he receives a winterized polar suit from his parents.
⑬ Wings

6:30

④ News
⑤ NBC News
⑦ All In The Family
⑨ Over Easy: Guest: Sophia Loren. (R)
⑪ Hogan's Heroes: Hogan plans to decoy German bomber flights away from London.
⑫ Match Game

7:00

④ P.M. Northwest: Joel Parks will preview the 1980 Academy Awards.
⑤ Seattle Tonight: Host: Dick Klinger.
⑦⑫ Joker's Wild
⑧ The Stockard Channing Show: Brad traces his case of food poisoning to the new business Susan's landlord is developing.
⑨ MacNeil - Lehrer Report
⑪ M.A.S.H: A careless colonel increases the number of seriously wounded soldiers arriving at the compound.
⑬ Vancouver

7:30

③ Ardechois Coeur Fidele
④ Untamed World: "Nakuru"
⑤⑫ Tic Tac Dough
⑦ P.M. Magazine
⑧ Grand Old Country: Guests: Faron Young, Johnny Burke, The Eastwinds.
⑨ Julia Child And More Company
⑪ Bob Newhart: One of Bob's patients writes a play with characters bearing startling resemblances to the rest of the patients.

8:00

② CBC Evening News
④ When The Whistle Blows: The construction workers take over a luxury suite in an elegant hotel after their Lake Tahoe camping trip turns into a shambles.
⑤ Here's Boomer: While starring in a dog food commerical, Boomer manages to bring the advertising agency owner and his estranged son back together.
⑥ Lawrence Welk: "Cole Porter Song Hits"
⑦⑧ The Incredible Hulk: Banner is recruited to help fight a forest fire and is suspected by the other firefighters of being the one who lit the blaze.
⑨ Washington Week In Review
⑪ Movie: ★★★ "Search" (1972) Hugh O'Brian, Elke Sommer. A space-age detective investigates the disappearance of a famous gem collection.
⑫ Newlywed Game

8:30

② The Beachcombers (R).
③ Ce Soir
⑤ The Facts Of Life: When a torrential rain hits the school and the headmaster heroically rescues Blair, the grateful girl falls in love with him.
⑨ Wall Street Week: "Suisse Alpine View" Guest: Rainer E. Gut, chief executive officer, Credit Suisse.
⑫ Merv Griffin

9:00

② Mary Tyler Moore
④ ABC Movie: "The Comeback Kid" (Premiere) John Ritter, Susan Dey. An aspiring baseball pitcher who is cut from his minor league team becomes a playground supervisor for a group of street kids.
⑤ Pink Lady: Guests: Byron Allen, Bobby Vinton, Sid Caesar.
⑥ CTV Movie: ★★★ "Huckleberry Finn" (1974) Jeff East, Paul Winfield. Based on the story by Mark Twain. An adventurous young boy joins a runaway slave for an exciting and often dangerous trip down the Mississippi River just before the outbreak of the Civil War.
⑦ The Dukes Of Hazzard: Boss Hogg wrongly believes that Bo and Luke died and pins a robbery on them. (R)
⑧ The Dukes Of Hazzard: Boss Hogg mistakenly believes the Dukes drowned and pins a robbery on them. (R)
⑨ Masterpiece Theatre: "The Duchess Of Duke Street II" Louisa has become a living legend and an ambitious young author wants to write her biography. (Part 16 of 16) (Closed captioned for the hearing impaired) (R)
⑬ Your Choice For The Oscars: Rich Little and Bernadette Peters host this 15th annual special honoring the winners of the six most important awards given by the Motion Picture Academy: Best Actor, Best Actress, Best Supporting Actor, Best Supporting Actress, Best Picture, and Best Song.

9:30

② Happy Days Again: Potsie fixes Richie up for a date with Mary Lou Mulligan who has a supposed "reputation."
③ A Cause de Mon Oncle: Rita, que se veut liberee, part en guerre contre un annonceur de radio.

10:00

② Two Ronnies: A man and a woman encounter poor service at a restaurant and a different sort of Swedish lesson is taught.
③ Genies en Herbe: Les polyvalentes Leblanc et Pointe-aux-Trembles se rencontrent.
⑤ Best Of Saturday Night Live
⑦ Dallas: Digger Barnes (Keenan Wynn) develops a sudden medical problem which could also have severe effects on Pam, Cliff and Sue Ellen's baby. (R)
⑧ Barnaby Jones: An old friend of Barnaby organizes a vigilante group to seek revenge for the murder of his son.
⑨ Bill Moyers' Journal: "Texas Notebook" Bill Moyers takes a look at the dramatic contest in the upcoming Texas Railroad Commission elections and talks with University of Texas economics professor Cliff Grubbs.
⑪ News
⑫ Dave Allen At Large

10:30

② Bylot Island
③ Le Telejournal
⑫ News

11:00

②⑥ CBC National News
④⑤⑦ News
⑧ CTV National News
⑨ Austin City Limits: Johnny Paycheck and Billy Joe Shaver are the featured performers.
⑪ What's On Next: The entire cast ends up behind the pearly gates.
⑫ The Benny Hill Show
⑬ Sports Page: A preview to the racing season at Exhibition Park is presented.

11:10

③ Nouvelles du Sport

11:15

⑥ Provincial Affairs

11:20

③ Cinema: "Cosa Nostra: Le Dossier Valachi" (1972) Charles Bronson, Lino Ventura. A sa sortie de prison, un homme assiste a des reglements de comptes entre les diverses factions de la pegre.
⑥ Vancouver Island News
⑧ News

11:27

② News

11:30

④ Friday: (Premiere)
⑤ Tonight: Host: Johnny Carson. Guests: Angie Dickinson, McLean Stevenson.
⑦ Masters Golf Highlights: Highlights of the day's action in the tournament are presented from the Augusta National Golf Club in Augusta, Georgia.
⑪ Movie: ★½ "King Of The Zombies" (1941) Joan Woodbury, Dick Purcell. A scientist develops a line of zombies to be used by the military during World War II.
⑫ Movie: ★★★ "The Quiet American" (1958) Audie Murphy, Michael Redgrave. A young American is determined to end the war in Southeast Asia using his own means.

11:40

⑦ NBA Basketball: Western Conference Finals.

11:45

② Jazz Canada: Host: Guido Basso. Guests: The Phil Nimmons Big Band, The Tom Thompson Trio.

12:00

⑬ Movie: ★★ "Rod Stewart And Faces" (1973) Documentary. The popular rock artist and his group perform some of their well-known early hits.

12:05

⑥ Movie: ★★★ "The Life And Times Of Judge Roy Bean" (1972) Paul Newman, Ava Gardner. A small-time outlaw takes over a Western town by dispensing his own form of justice and confiscating the property for "court costs."
⑧ Movie: ★★★½ "Travels With My Aunt" (1972) Alec McCowen, Maggie Smith. Based on a story by Graham Greene. A young man gets hauled all over Europe by his globe-trotting aunt who has a crooked scheme under her bonnet.

12:40

④ Alice Cooper And Friends

12:45

② Movie: ★½ "Big Brown Eyes" (1936) Cary Grant, Joan Bennett. A jewel racket led by a private detective is exposed by the unlikely combination of a cop and a manicurist.

1:00

⑤ Midnight Special

1:30

⑪ News

1:40

④ Six Million Dollar Man.
⑦ News

1:50

⑫ 700 Club

2:05

⑧ Movie: ★★★ "Get Carter" (1971) Michael Caine, Britt Ekland.

2:35

⑥ Movie: ★★ "Ferry To Hong Kong" (1961) Curt Jurgens, Orson Welles.

2:40

④ News

2:50

⑫ News

4:05

⑧ Movie: ★★ "Mongo's Back In Town" (1971) Sally Field, Telly Savalas. A young girl becomes involved with a man hired by his brother to kill a rival.

4:35

⑥ Movie: ★★★ "The Possessed" (1977) James Farentino, Joan Hackett. A defrocked minister wrestles with evil forces threatening an isolated school for girls.

Television Mailbag

Could you please tell me if the shows *Family*, *Kaz*, and *Eddie Capra* will be back on? Also I'd like to get *Hollywood Squares* back on in our area. I've tried WOTV in Grand Rapids as well as the producers, but no answer.—Mrs. Burghuis, Muskegon Hts., Mich.

Family is back on now, temporarily. Unfortunately after this season's episodes run out, that's it for the ABC series. *Kaz* and *Eddie Capra* are also both out for the count. The only thing I can tell you regarding the local station again. it's their decision to run the popular game show or not.

PETER PATES SAYS
WOOD HEATING!
PLUMBING!
ELECTRICAL!
FROM THE EXPERTS
Pates
Supply Ltd.
WAREHOUSE PRICES
3347 OAK ST. (Hashna Court) 388-6313

20-YEAR WARRANTY
On all Solid State parts
20" HITACHI Remote Control $849.95 Trades Accepted
Top of the line Remote control Electronic tuning, V.I.R. which means 100% Automatic Color and Tint. Free Home Trial.
3-YEAR FULL WARRANTY
On all parts and service
Why should you buy a Hitachi Colour TV? The first reason would be because it has proven to be the most reliable TV on the market. It received top rating by one of the consumer magazines. We have been selling Hitachi now for four years and only had to repair three sets. 2nd reason, Hitachi developed a new picture tube which has 33% more picture elements. As a result, it is brighter and sharper and has better colour.
ATLAS STEREO & TV
763 FORT
385-2712
SALES BACKED BY SERVICE
● Convenient in-store bank financing ● Cash discount ● Chargex ● Master Charge ● 90-day, no interest charge account
4-3

AN ADVERTISING SUPPLEMENT TO THE VICTORIA TIMES, APRIL 3, 1980

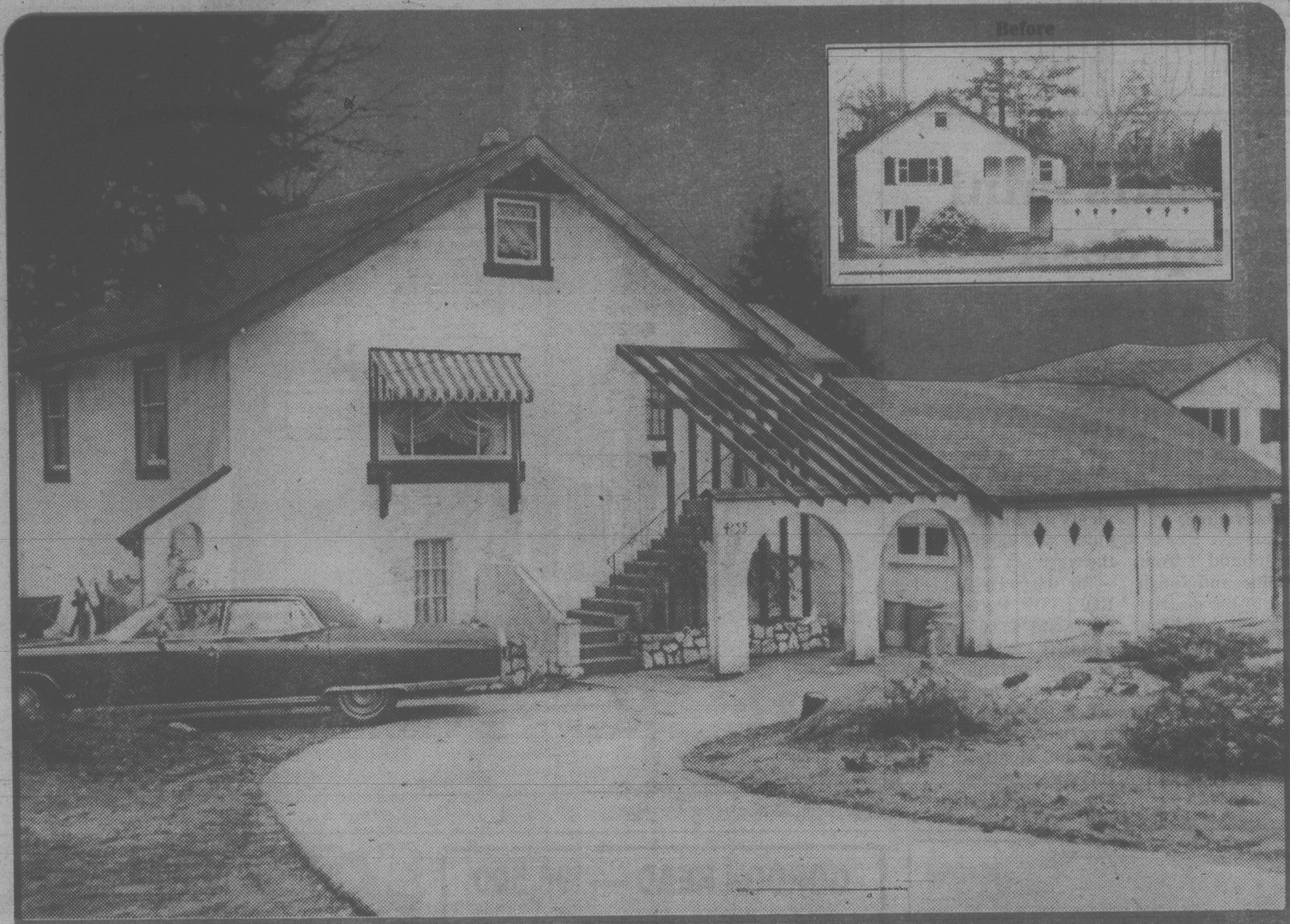

Before

HOMES TODAY

Spanish style addition to a 1935 home

By ANNE SWANNELL

Problem: Leaky garage roof, a master bedroom too small, no eating area in kitchen. And an urge to spruce up the outside somehow.

Problem solved: architectural designer Karl Hartmann added a master bedroom, a dining nook, and gave the house a contemporary Spanish look. He achieved it by dreaming up an arched stucco wall, then adding beams that reach from it to the house, straddling new stone steps and continueing the garage roof line. This visually connects garage and house proper, so it seems to belong instead of being an after-thought.

He says it would cost in the neighborhood of $300 for the consultation, concept, and working drawings based on a $20 an hour fee. (Four elevations had to be drawn in this instance, because additions were in different places. Simpler additions require less time.) The building part of the job today would cost in the neighborhood of $16,000.

Quadra street house is owned by Raymond and Hazel Colley, and additions were done in 1974, a year before they bought it.

Inside:

- ● A small version of a roll-top desk, page 2.
- ● Saws and noisy fridges, page 11.
- ● Pull-out TV section in centre fold.

YOU CAN MAKE IT!

Make this mini roll-top desk

By Steve Ellingson

In answer to many reader requests, here's a smaller, simpler version of our popular roll-top desk. It measures only 42'' high by 35'' wide and 19'' deep . . . a lot more compact than our full-size rolltop.

You can build it from oak or pine and finish the wood to the desired tone. A handrubbed finish can turn this project into a handsome heirloom. There's a good-sized writing area with 3 storage nooks plus 4 roomy drawers. The pattern features full-size traceable sections including a cross-section of the tambour strips which are glued to canvas backing and ride in a track. A materials shopping list, detailed cutting schedule and plenty of pictures help guide you each step of the way.

To obtain MINI-ROLLTOP Pattern No. 663, send $5.00 (please add fifty cents extra for postage and handling) by cheque or money order to: U—Bild PatternDept., Box 160, Cote St. Luc, Montreal, P.Q. H4V 2X3.

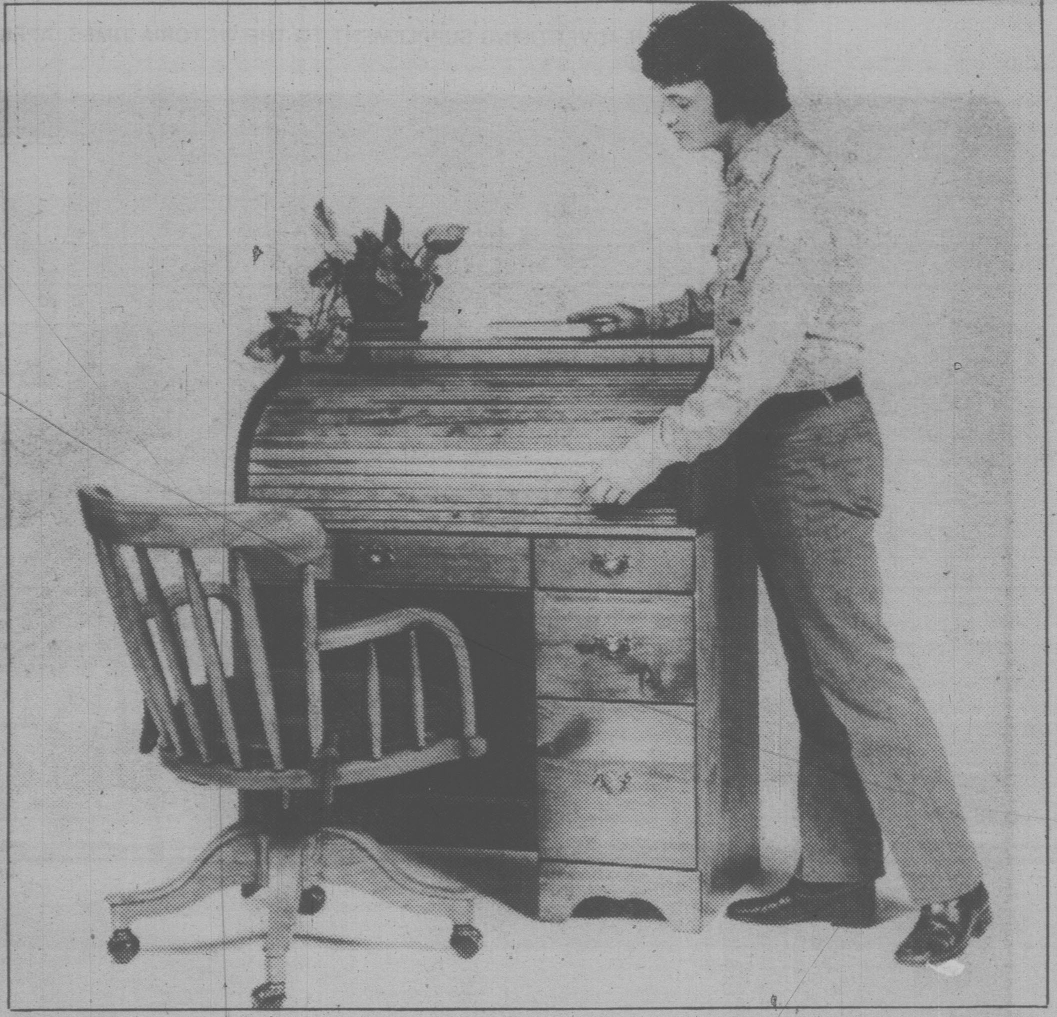

CUSTOM-BUILT, 3-BEDROOM SPLIT LEVEL, EXECUTIVE HOME

Five months old. Now available as owner being transferred. Featuring vaulted cedar ceilings, European style cabinets, 2½ baths, skylights, luxury carpets, two floor-to-ceiling fireplaces and other energy-saving features. Fully landscaped lot with fruit trees and storage shed. Home has wood siding and shake roof. This home requires minimum maintenance and is quality finished throughout. View by appointment only. $122,500 with assumable 12½% mortgage. For more information call 388-4043 or 479-2460.

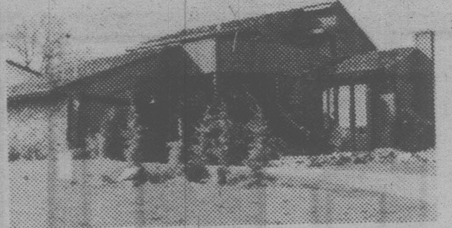

GORDON HEAD — $96,500

Desirable Gordon Head Location
4030 CEDAR HILL RD at Hopesmore Drive

This contemporary design home features: Cedar and Stone exterior with heavy split shake roof, 3 bedrooms, 2½ baths, Large bright kitchen with dining area. Large family room with glass door onto sundeck. Double garage.

To View Phone **477-1917** Weekends or After 4:30 weekdays

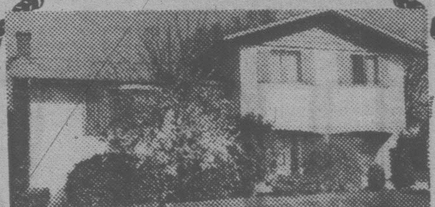

GORDON HEAD
$91,500
— OPEN HOUSE — 1724 ASHDALE —
— FRI.-SUN. 2-4 — 4 LEVEL SPLIT —

Beautiful home, custom built. Split level. 3 bedrooms, 2 baths, family room and rec. room. Good-size lot, fully fenced. Beautiful hardwood floors. Early possession. Must sell, owners transferred.

PAT FORBES
477-4118 381-2233
OCEAN CITY REALTY LTD.
4-3

OAK BAY — UNIVERSITY

If you want to live a hop, skip and jump away from the UNIVERSITY this is the right home for you. Located on a quiet cul-de-sac this custom built split-level home features approx. 2100 sq. ft. finished on the main floor PLUS approx. 800 sq. ft. finished downstairs. Why don't you give me a call about the many extras this exceptional home has to offer. NEW ON THE MARKET. OFFERED AT $174,900.

FRED LERCH
RES. 479-0428
BUS. 477-0141
4-3

OPEN HOUSE
4040 WHITEROCK
SAT and MON.—1:30 to 4
10 MILE POINT
LUXURY WATERFRONT

Quiet elegance in this beautifully appointed waterfront home — over 2200 sq. ft. of living area — 3 bedrooms (master is 29' long with entrance to private seaside flagstone terrace). Superb 41' living room, dining room in line with stunning floor-to-ceiling fireplace. Full wall of picture windows capturing the spectacular views of sea and islands. On approximately ½ acre, completely fenced. Private garden thoughtfully planned for maximum effect and minimum upkeep. BONUS — spincast for salmon from the shore! Serious buyers only, please. $249,000. Presented exclusively by:

ROSELLE JACKSON
at 598-3321 (Office) or 598-1093 (Res.)

JACK MEARS
OAK BAY REALTY LTD.

NORTHRIDGE AREA
NEW ON THE MARKET
OPEN SAT. 2-4
787 MANN

- Choice Location
- Fenced lot facing South
- 3 good sized Bedrooms UPSTAIRS, 1 Bedroom DOWNSTAIRS
- Fireplace in large Living Room PLUS in attractive Rec Room
- 3 Bathrooms
- Intercom System
- Priced in the EIGHTIES
- DON'T MISS THIS OPEN HOUSE. THERE IS MORE FOR YOU TO SEE.

FRED LERCH
RESIDENCE 479-0428
BUSINESS 477-0141
4-3

COLLECTIBLES

Collecting stock certificates

By JOHN HEARN

Geoff Cole of Streetsville writes to say that he is collecting old Stock Certificates and is having difficulty in locating other Canadian collectors.

Let's see if we can help him. Stock Certificates have long been a popular collectible in the U.S. and I have never understood why they have not caught on here. The earliest certificates were highly vulnerable to forgery and in 1874, the New York Stock Exchange decreed that documents should be "carefully engraved by a responsible company" and that certificates of 100 shares or more should be "conspicuously" engraved and bear the Company seal and be signed personally by a senior officer.

It was this order which produced today's suberb collectibles. Every one of those early stock certificates was a masterpiece of the engraver's art and printed on bank note quality paper. Mines, railraods, shipping lines, telegraph companies, manufacturers and breweries each used scenes depicting their own trade and they are now highly prized. Other keenly sought after certificates are those signed personally by such barons as Rockefeller, Vanderbilt, Gould, Fillmore, Astor, Wells and Fargo. Still other collectors want only old certificates of ace value of $1,000,000 or more. Trading prices range between $2 and $20 with a few super-specials soaring into the hundreds.

The factors outlined above all apply equally to Canadian stock certificates. All senior companies trading on the Toronto Stock Exchange must meet similar stringent regulations with their certificates. They are printed from steel plates on bank note quality paper and must be illustrated with what is known as a 'vignette' — a distinctive pictorial scene. After each transaction the old certificate is cancelled and a new one issued. Somewhere they lie in their thousands, gathering dust in long forsaken vaults, telling their own story of industrial Canada, its railroads, its mines, its mills and its breweries.

Anyone wishing to get in touch with Mr. Cole can write to him at P.O. Box 460, Streetsville, Ont., L5M 2B9.

Here is an appeal from H. A. Gordon of Chilliwack, B.C., who recalls that back in horse and buggy days, milkmen would carry a big iron weight to which they would anchor their horse when there was no hitching post available. He wants to know what that iron weight was called — probably different names in different parts of the country. I will pass replies on to Mr. Gordon and share the answers with the rest of us.

W. McLaughlan of Crofton, B.C., is looking for a mate for a brown Medalta jug — so far with no luck. He also wants to know if Medalta is still being produced.

A number of recent letters suggest a rising interest in Medaltaware combined with a relative lack of information about it. The company thrived in Medicine Hat, Alberta from 1916 until 1959. In its heyday they employed 200 people and guaranteed their goods to be the equal of any stoneware made in America. They specialized in hotel and restaurant china, fire-proof ovenware and decorated items. The company had the distinction of shipping the first carload of manufactured goods from Western Canada to points east of Fort William — 34 carloads in 1921 and something like 50 carloads in 1922. There was a long period after 1959 when the company was out of business but production started up again a few years ago in Redcliffe and as far as I know it is still in production using some of the original moulds.

All this information comes from a useful little book published by Richard and Jean Symonds, Box 9015, Surrey, B.C., V3T 4X3. It was published in 1974 and includes photographs and descriptions of some 500 different Medalta items.

Readers letters should be addressed to Collector's Item, c-0 your newspaper, R.R. No. 1, Lowbanks, Ontario, N0A 1K0.

DELUXE OAK BAY TOWNHOME
$159,500

If you want the best 2-bedroom, 2-bath, no-step unit on the market in Oak Bay, you must see this fine offering. Almost 1600 sq. ft. of first class accommodation, designed for entertaining. You'll be impressed with the quality. Call me to view. EXCLUSIVE.

J. DAVID HYSLOP
598-5666

THE PERMANENT
3647 Shelbourne 477-0141
4-3

NOW LEASING
Shelbourne at Cedar Hill X Rds.

- 21,000 sq. ft. single-storey retail
- Parking for 100 cars
- Completion late fall 1980

FOR INFORMATION AND VIEWING PLANS CALL
JOHN KENNETT
385-1491
TRAFALGAR DEVELOPMENT
4-3

CORDOVA BAY — SEAVIEW

If you require an outstanding residence, this is it. 3000 sq. ft. of absolute luxury on 3 levels include a spacious living room with a vaulted cedar ceiling, dining room, delightful den, attractive rec room and 3 good sized bedrooms. The master bedroom suite makes up the 3rd level featuring 500 sq. ft. including a 4-pce. ensuite, dressing room, large closets. Stunning and panoramic views of Cordova Bay and Georgia Strait. This home was built approx. 4 years ago for the present owner and is offered at $184,900. MLS. For more information please call

FRED LERCH
RES. 479-0428
BUS. 477-0141

A HOT TUB . . . INSTEAD OF AN EXPENSIVE VACATION, SECOND CAR OR BOAT

Think about it. That expensive trip is over all too soon. With a car or boat, you get immediate depreciation and a lot of hassle before you get to the fun. With a California Cooperage hot tub, the fun is only steps away, right in your own backyard. It's a permanent pleasure spot. A health and beauty aid. A family centre. A party place. And it adds to the beauty and value of your home, without hassle. We make it easy, you reap the benefits. California Cooperage Redwood Hot Tubs.

ONLY AT
VICTORIA HOT TUBS
1540 FORT ST.
Stadacona Centre
595-6133

California COOPERAGE REDWOOD HOT TUBS

Call or write for our 20-page brochure.

Free delivery and set up with every tub system purchased before May 1, 1980. April sale prices in effect now!
4-3

SAANICH PENINSULA — SEAVIEWS
$130,000 — WOODED ½-ACRE

In its quiet wooded setting this new custom-built split-level home is classic and choice. Vertical cedar exterior, contemporary design, super insulation and shake roof combine with large rooms, big thermal windows with seaviews, 3 lovely bathrooms, a separate dining room plus a 14x8 wood-finished family area off the spacious kitchen. All 3 bedrooms are large, master 14x12.5 has 3-piece off plus big walk-in closet. There is space for a big 4th bedroom at ground level. The 20x17 living room has tremendous appeal, a floor-to-ceiling brick fireplace in a cedar-finished wall, big seaview windows, vaulted ceiling and a delightful stained glass octagon window. Set high to catch and color the sun rays. Down is a 28x13 rec. room with fireplace. A house for the discriminating home owner.

EXCLUSIVE:
BETTY SHEPHERD — 388-5464, pager 704

SAANICH PENINSULA
$89,900 — 23,000 sq. ft.

A beautiful outlook with nice seaviews from this home. Dutch Colonial in styling, it's gracious, spacious, over 2300 sq. ft. plus 350 sq. ft. needing only panelling and carpet. There's an inviting 14x14 foyer at ground level, a lounge with fireplace and hospitality bar, a 3-piece bathroom and a winding open stairway to upper level. Large living room with fireplace, 13x10 dining room, big bright kitchen with lovely family room adjoining, an enormous sundeck, large master bedroom with ensuite, 2 more large bedrooms and 4-piece bath. Super lot, double garage and carport and much, much more! Call ME re excellent financing.

EXCLUSIVE WITH:
GRAY LORENZEN
652-1038, 388-5464, pager 729
LORENZEN REALTY LTD., 383-4151

Lorenzen REALTY LTD.
50 Bastion Sq. Bus. 383-4151
4-3

Furniture first aid

FIXING IT UP

Items you will want in your first aid kit, say the experts, include, No. 000 steel wool, paste wax, coloring crayons or wax sticks made for concealing scratches, paste shoe polishes, iodine, rottenstone, salad oil and linseed oil.

When the blemish has not penetrated the finish on the wood, a simple application of almost any furniture polish will often hide the mar. If not, try applying paste wax with a very fine steel wool, rubbing gently with the grain then buff.

If the blemish still shows, remove polish by rubbing the area with a cloth saturated with naptha or odorless mineral spirits, and then wipe dry with a clean coth.

You may have to repeat this process several times to assure complete removal. Then try any one of these tips:

—Break the meat of a raw Brazil nut or black walnut in half, and rub well into the blemish, Or, apply linseed oil to scratch with a clean cloth.

—With a crayon, in a suitable shade of brown, go over the scratch. Or, use wax sticks made specially for concealing minor scratches on furniture.

—Paste show polish can be applied with a cotton-tipped swab, and then buffed dry.

Use brown polish for walnut, cordovan for mahogany, tan for light finishes and black for black lacquered wood. If the color is darker than the wood tone, partially remove with naptha or odorless mineral spirits until the color blends in.

—Rottenstone and oil is another effective remedy for many wood finishes. Rottenstone is a fine abrasive often used in polishing wood. Put a few drops of lubricating or salad oil on the blemish, and shake on enough rottenstone to make a paste. Rub briskly with the grain of the wood, using a clean, soft cloth. Wipe frequently to compare and match the gloss of the repaired area with the original finish.

For alcohol spots, where treatment has been delayed, the rottenstone and oil method is your best bet. It also works well on water spots.

The treatment for burns is more involved, but it may save you the cost of a complete refinish job.

First, scrape the blemish with a sharp knife. Remove all loose dirt or charred wood, and clean thoroughly with naptha on a cotton swab.

Next, prepare the surface by smoothing the damaged area with No. 000 grade steel wool wrapped around the point of an orange stick. Clean as before.

Using a fine grade of sandpaper, or a fine emery board, rub the blemish again, going with the grain of the wood.

Apply a matching oil stain with a small brush or cotton swab. Wipe with a cloth and reapply until the stain matches the original finish. Let the oil stain dry at least 12 hours.

After the stain is dry, fill in the damaged area with stick shellac to match the wood finish. To do this, heat a spatula on an alcohol flame or over electric heat (don't use gas or a candle as soot may disolor the shellac). Get te blade just hot enough to melt the shellac, Scrape a bit of the shellac off the stick with spatula blade and press into the blemish, repeating until filled.

To level the patch, wipe the spatula blade clean and scrape it across the repaird area.

Finally, sand and rub down the area using the rottenstone and oil technique.

Removing candle wax is a common problem. Experts gest hardening the wax with an ice cube in a plastic bag.

Then, using a nylon spatula, scrape off as much wax as possible. Next, go over it with fine steel wool and paste wax, being careful to rub in the direction of the wood's grain.

To keep your wood furniture from developing small scratches, never dust with a dry cloth.

Use a spray wax, but always go over the furniture again with a clean cloth to wipe up the excess. This will help keep the wax from building up.

When dusting sides and legs of furniture, it is recomended that you spraywax onto the dust cloth to keep wax from dripping on carpets.

Keeping furniture looking new just requires a little care.

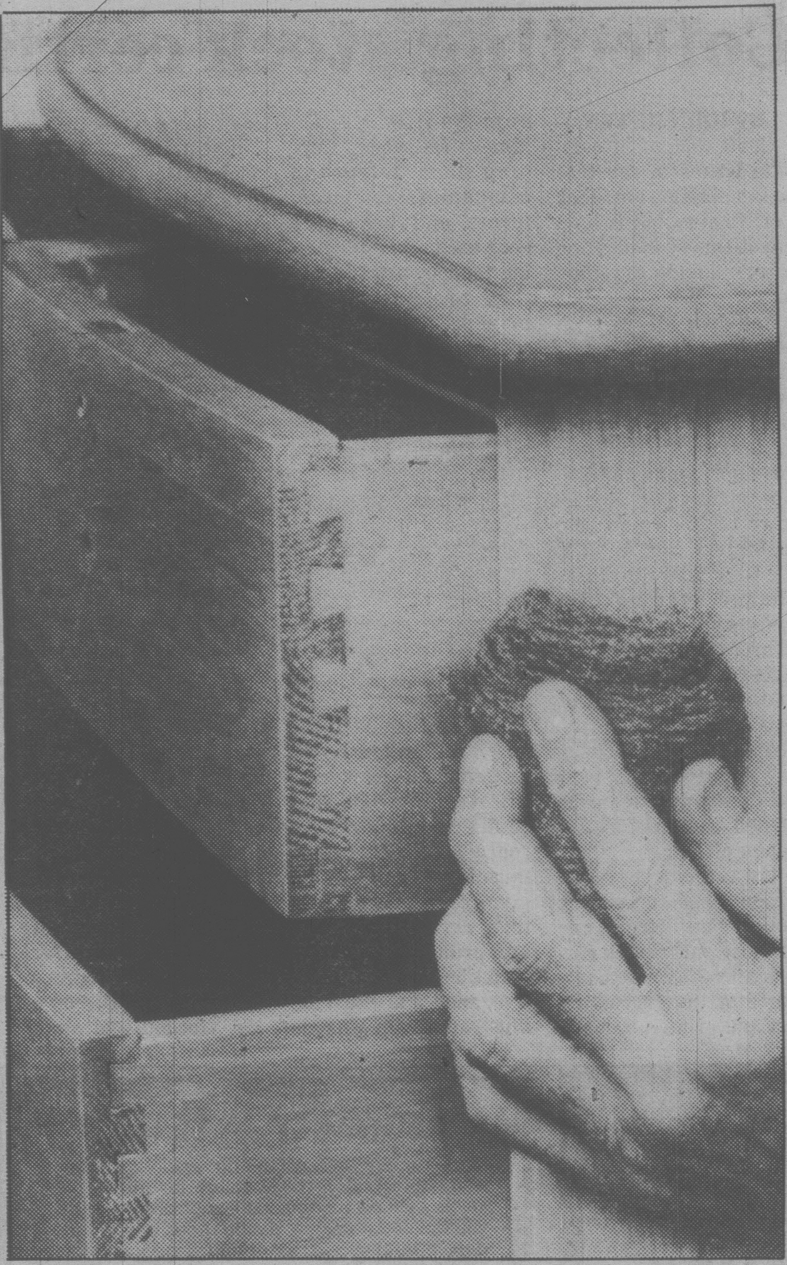

LUXURY WATERFRONT CONDOMINIUMS
630 SEAFORTH ST.

FEATURING:
- Swirlpool and sauna
- Spacious flexible floor plan
- 2 Remaining
- Panoramic water vistas from all rooms
- Fireplaces, skylights and sloping beamed ceilings
- Designed for energy conservation — hot water heating
- Roof gardens and landscaped galleries
- Oak cabinets, open bars and breakfast nooks in deluxe kitchens, double glazed windows
- Quiet, secluded
- Bus 1 block
- 1 mile walk to City Hall

OPEN 1 P.M. TO 4 P.M. (except Mon. & Tues.)

PRICED FROM $84,000

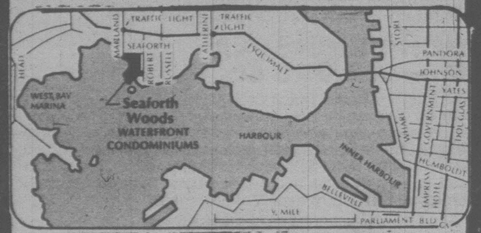

DICKIE AGENCIES LTD.
382-4312 or 382-8239 EVES. 477-4662
3-21

Canadians buy new home, then sell old

According to a consumer study recently released by The Permanent Real Estate, 61% of Canadians interviewed purchased another home prior to selling their own.

Breakdowns indicated a regional fluctuation in the buying pattern. In Vancouver 56% of respondents bought before selling; Calgary, 75%; Edmonton, 74%; Winnipeg, 49%; Toronto, 68%; Montreal, 58%; and in Halifax 34%.

Commenting on the findings, Donald C. Kerr, Vice-President Real Estate Services noted, "The question of whether to buy or sell first seems to be dictated by local market activity. In Calgary and Edmonton — both active real estate markets — the majority buy before selling, apparently more concerned with finding a new home than being able to sell their own."

Decorating questions, answers

INTERIOR DESIGN

By
BARBARA HARTUNG

Copley News Service

Q. I am trying to decide whether I can use wallpaper or not in our living room.

We have picked up a number of interesting small pieces and accessories on our travels in Europe and the Orient. We like what we have but the room is rather blah.

However, if we wallpaper the walls, I wonder if the wallpaper will fight with the pictures and paintings. Do you have any suggestions to help me decide.? — E. J.

A. Don't discard the idea of wallcoverings because you have lots of accessories for your walls. Remember that wallcoverings come in a wide variety of designs from widly large-scale prints to solid color simple textures.

What you will want to find is a background wallpaper that will create a unifying effect and add personality to the room. Choose a background paper to enhance the room's furnishings and accessories without stealing their thunder.

To insure this, look at simple textural effects such as grass cloths and woven fabrics, subtle traditional patterns which are colored in soft, gentle tones or a classic cane or soft plain. These can mix antiques and contemporary, American or European and Oriental, and even formal and informal.

Q. I want to do something to my bedroom. The bedspread is a shrimp-colored floral print with touches of white and old gold and the carpeting is beige. I'd like ideas for colors and accents in the room.

I have two old, rather marred mahogany night stands and a very nice plain oak chest, circa 1800, in the room.

I want to repaint the beige walls. There is something missing but I don't know what it is. — L. P.

A. Why not be dramatic and use a very soft shrimp paint for your walls to give a mellow background glow to the room.

Antique your dark mahogany night stands an old gold. Freshen up lamps with crisp white shades. Hang prints or drawings with wide white mats on your walls.

Accessorize with pillows, lamp bases and art objects in yellow, brass or chrome. When accessorizing your colors might vary from lemon to mustard to add interest.

Q. We have an old home we'd like to renovate in a Georgian period. When the house was built it did not have included any rich, architectural detailing we so much admire in Georgian houses. I'd like to install a dome for the chandelier in the dining room and add carved pieces over the doors in the living room, dining room and entry hall.

I also have always admired shell niches which flank a fireplace and give a very formal look to the room. This kind of work is not available in our small town by local cabinetmakers.

Is it available today or is it a lost art? — W. R. T.

A. Carved niches and mouldings and ceiling domes are definitely hard to come by today and prohibitively expensive for most homeowners when available. However, a Southern firm, Focal Point Inc., offers authentically created mouldings, stairbrackets, over-door pieces, mantles, domes, niches and ceiling medallions in a polyurethane material ready for finishing.

You might write to Focal Point Inc., for more information. The address is 2005 Marietta Road Northwest, Atlanta, Ga. 30318.

Please send questions for Decor Score to Copley News Service, in care of Homes Today, 2621 Douglas Street, V8W 2N4.

SMUGGLER'S COVE — SEAVIEW

Rarely will you be able to find a home as uniquely located as this one. Situated on a secluded ⅓ acre this 2-STOREY residence features over 2500 sq. ft. finished, consisting of 3 good sized bedrooms, gracious living room, cosy family room, formal dining room an[illegible]pacious kitchen — all commanding [illegible] sea view. Features like co[illegible] above the old brick fireplace, wro[illegible] stairway, warmly decorated foyer entr[illegible]ce and rooms give this well designed home a special touch. The BONUS is a 10¼% mortgage due in September of 1983. OFFERED AT $169,900. MLS.

SOLD

FRED LERCH
Residence 479-0428
Business 477-0141
4-3

WESBROOK

—PHASE II—
CHOOSE FROM EXCITING SPLIT LEVELS, BI-LEVELS OR BUNGALOW DESIGNS
42 QUALITY SINGLE-FAMILY HOMES NOW UNDER CONSTRUCTION ON LARGE LOTS!
VISIT US NOW . . . "TO SEE HOW THEY ARE BUILT"

PRICED FROM $69,900

SOME EXCITING FEATURES . . .
- ENSUITES WITH SHOWERS
- THERMO WINDOWS & ELEC. HEAT
- ENERGY EFFICIENT FIREPLACE
- VAULTED CEILINGS
- CITATION CABINETS
- SUPERIOR CARPETS
- CONCRETE DRIVEWAYS WITH CARPORT OR DOUBLE GARAGE
- 5-YEAR B.C. HOME WARRANTY

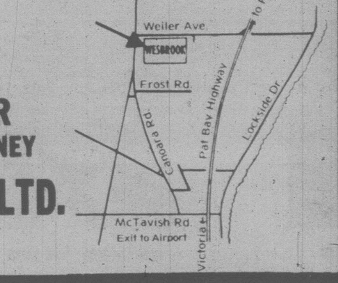

OPEN DAILY BY BUILDER
WEILER and CANORA RD. — SIDNEY
CAMEO DEVELOPMENTS LTD.
656-7712

ROCKY GORDON HEAD WATERFRONT
$375,000

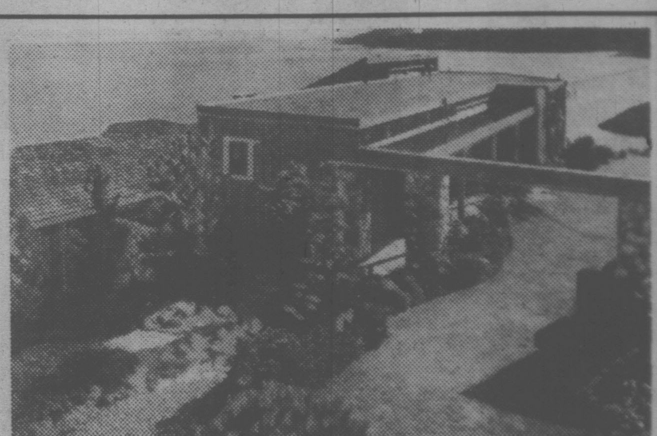

A unique hideway with 356 ft. choice residential waterfront. Delightful privacy with full sun and 240° views. A genuine bachelor's pad with separate guest wing. Easy care inside and out. View with

ELEANOR SANDERSON
384-9610
OFFICE 479-1667 (24-hrs.)

WILFRED DAVIS
658-8884
J. H. WHITTOME & CO. LTD.

THE BESTSELLERS ON THE MOVE!

MARY WALDMANN, 598-0265

JOHN ADDICOTT, 477-8232

LEONA EDMONDSON, 383-7420

LYLE FRASER, 656-6198

ROB FUKUSHIMA, 598-5245

SUE FUKUSHIMA, 598-5245

CLIFF HASLAM, 598-4430

GERRIT KLOOTWYK, 479-3313

GLORIA McCLEAVE, 478-2985

OLIVE MARTIN, 479-8913

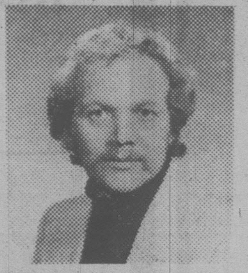
RAY MILAN, Pager 699, 388-5464

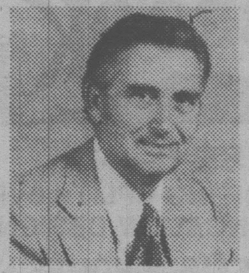
DON MILLS, 479-0570

SHIRLEY MILLS, 479-0570

RICK MITCHELMORE, 595-1102

MARGARET PRICE, 477-1941

SHERILYN REDEKOPP, 656-3276

MIKE REID, 658-8419

R. SIEGENTHALER, 478-8788

DON TAYLOR, 477-9179

KEN THOMAS, 598-3990

BOB HAHN, Manager

OUR BLANSHARD OFFICE HAS MOVED TO

3045 DOUGLAS ST.

1 block south of Mayfair Shopping Centre. Come in and pick up a Block Bros. catalogue and visit our exciting new office.

LICENSED SALES PEOPLE! Have you considered making a move. Find out for yourself what **BLOCK BROS.** is all about. The tools offered by our company will give you the competitive edge. If you feel that you can meet Block Bros.' **NEW STANDARDS** of professionalism, call for a confidential interview. Bob Hahn, manager, 386-3231.

SERVING WESTERN CANADA WITH ISLAND OFFICES LOCATED IN
VICTORIA: 3045 DOUGLAS ST. 386-3231
1949 SOOKE RD. 478-5561
3636 SHELBOURNE 477-1841
2428 BEACON 656-5584

• DUNCAN • NANAIMO • PARKSVILLE • PORT ALBERNI • COURTENAY • CAMPBELL RIVER

BLOCK BROS. REALTY

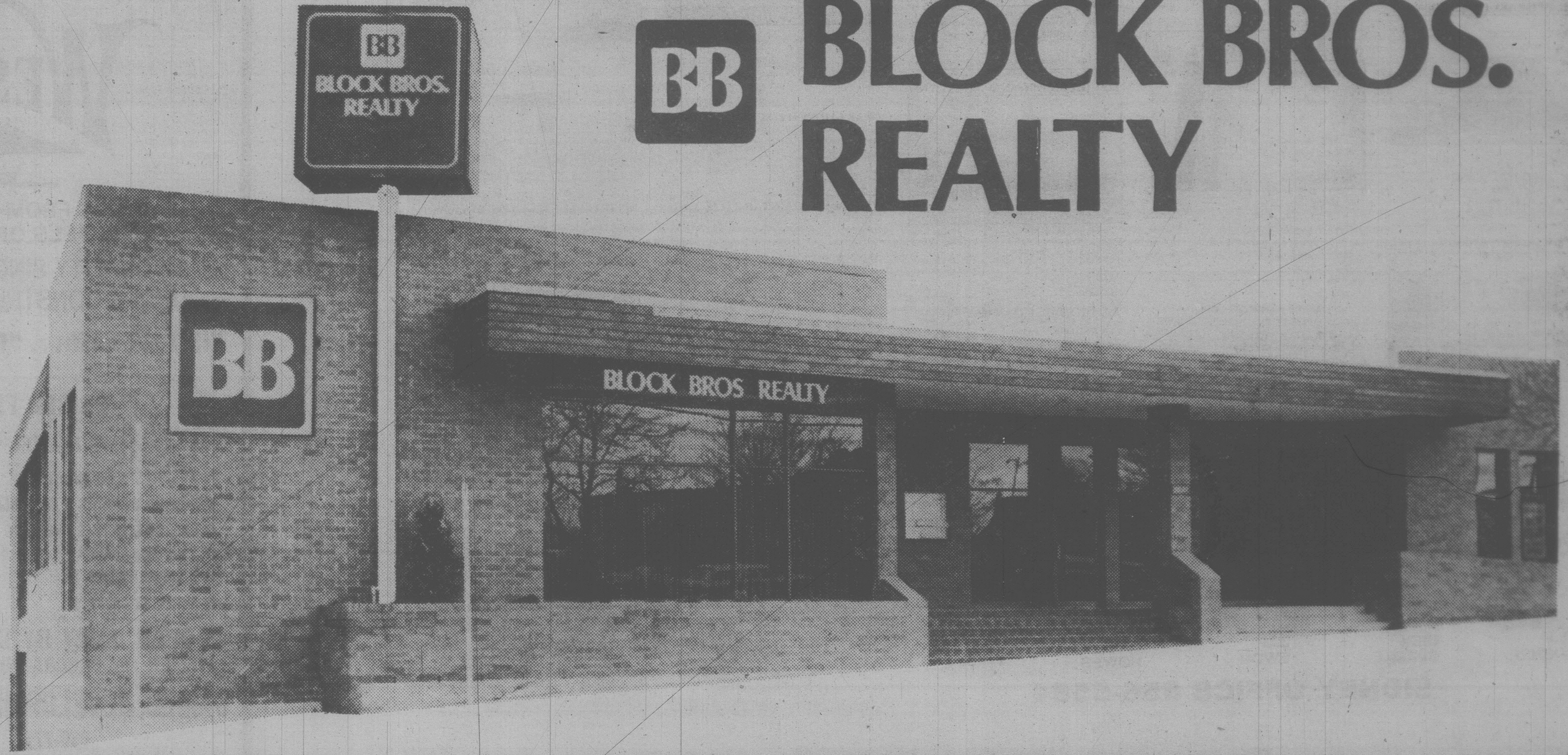

BLOCK BROS. REALTY

the bestsellers

SIDNEY OFFICE
2428 Beacon Ave.
Phone 656-5584

COMPACT TWO BEDROOMS $55,900
LOCATED ON SEWERED LOT CLOSE TO BUS LINES, RE-DECORATED INSIDE AND OUT WITH FULL HIGH BASEMENT FOR FURTHER DEVELOPMENT. * LOCK BOX BUT- PHONE FIRST. TENANT: DON SIQURDSON 479-7260

RICHARD B (DICK) HOWES 656-5584,652-1852

COMFORTABLE FAMILY HOME $64,500

IN QUIET AREA OF SIDNEY. 8 YRS OLD IN EXCELLENT CONDITION. 4 BEDROOMS,ONE AND HALF BATHS, FULL BASEMENT. LOVELY FENCED GARDEN AREA. NICELY LANDSCAPED LOT. GOOD VALUE IN A NICE RESIDENTIAL AREA. (LEASED HOT WATER TANK APPROX $5.00 PER MONTH.

JAMES A EWAN 656-5584,656-7319

DOWNTOWN DULEX $75,500
LOCATED ONE BLOCK FROM BEACON AVE. IN DOWNTOWN SIDNEY. 3 BR, 1&1/2 BATHS AND LAUNDRY ROOOM ON EACH SIDE. PHONE TENANTS FOR APPT'S. MR. & MRS BLACK ON LEFT SIDE 656-6992 AND MRS. WINKLE ON RIGHT SIDE PHONE 6565245. EACH SIDE RENTED $300. PM . DUE FOR 7% INCREASE.

RICHARD B (DICK) HOWES 656-5584,652-1852

$198,500
L.S. HAS KEY. BEAUTIFULLY DECORATED 4 OR 5 BEDROOM HOME ON 2 ACRES WITH ACCESS TO TWO ROADS. HUGE REC ROOM, OFFICE AND HOBBY ROOMS . LARGE GARAGE AND PARKING AREA MAKES THIS IDEAL FOR SELF EMPLOYED BUSINESSMAN.

RICHARD B (DICK) HOWES 656-5584,652-1852

CONTEMPORARY HOME $108,900

OF UNIQUE DESIGN TO TAKE ADVANTAGE OF OCEAN VIEWS. MANY FEATURES INCLUDING DUAL FURNACE SYSTEM, DETACHED DOUBLE GARAGE ON NEARLY ONE ACRE ON EAST SAANICH RD. NEAR PANORAMA LEISURE CENTRE. (OUT OF TOWN VENDORS)

JAMES A EWAN 656-5584,656-7319

THE CHARM OF TUDOR $155,000

ON A TREED PARKLIKE SETTING ON 2.67 ACRES IN NORTH SAANICH 4 BEDROOMS, 3 BATHROOMS, FAMILY ROOM AND MUCH MORE INCLUDING DREAM KITCHEN TO PLEASE ANY COOK WITH JEENAIR AND OTHER BUILT IN'S. AN ABSOLUTELY BEAUTIFUL NEARLY NEW HOME WITH MANY MANY FEATURES. *TAXES ARE ONLY ON LAND.

JAMES A EWAN 656-5584,656-7319

IMMACULATE $55,000
ONE LEVEL HOME CLOSE TO TRANSPORTATION, JUST OFF HILLSIDE RD.

WILLIAM A MOSHER 656-5584,656-7117

PENDER ISLAND CHARMER $120,000

A very attractive two bdrm. shake roof and cedar siding home on treed .96 ac. built by a craftsman. Idyllic retirement property easy access to B.C.Ferries, saltwater and recreation. Loaded with built in features including electric heat zone control, and wood stove &heater.

RICHARD J G SPARKE 656-5584,652-4661

$69,500
BEAUTIFUL RETIREMENT HOME IN PARK SETTING, ON PENDER ISLAND IN THE CENTRE OF THE GOLF ISLANDS. GARDEN AREA, FRUIT TREES, VIEWS. SECLUSION AND PRIVACY NATURE LOVERS PARADISE. LOT SIZE APPROXIMATELY .45 ACRE

JAMES A EWAN 656-5584,656-7319

COUNTRY LIVING $97,900

SMALL BABY, PLEASE CALL FIRST. NEW 3 LEVEL SPLIT ON ONE ACRE WITH APPROX.60 ACRES DEDICATED FOR PARK&COMMON GROUND. HOME HAS SUNKEN L.R.WITH FLOOR TO CEILING F.P. LARGE MSTR.BDRM.HAS 4PC.ENSUITE,LARGE KITCHEN & D.R. LOWER LEVEL IS NEARLY FINISHED.OUTSIDE IN PINE SIDING.OFFERS ON $97,900

TED G PHILLIPS 656-5584,656-5337

WATERFRONT ENJOYMENT $87,500

THE ABOVE VIEW CAN BE YOURS OVERLOOKING PIERS AND SALT SPRING ISLAND OVER SATTELITE CHANNEL. APPROX. 85 FT. OF WATERFRONT, WITH A NICE BEAGH CLOSE BY. YOU CAN WATCH THE B.C.FERRIES ARRIVING AND LEAVING SWARTZ BAY. LOT SIZE IS .5 ACRE.

TED G PHILLIPS 656-5584,656-5337

MINI-FARM $95,000
FIVE ACRE PARCEL SUBDIVIDED OFF LARGER LOT BUT NOT REGISTERED YET. COMFORTABLE FOUR BEDROOM HOME SET WELL BACK ON QUIET COUNTRY ROAD ACROSS FROM CLASS "A"PROVINCIAL PARK ASSURING PRIVACY.

WILLIAM A MOSHER 656-5584,656-7117

$69,900
ROOMY 3 BEDROOM HOME WITH LOWER INLAW SUITE LARGE FENCED YARD, CLOSE TO SHOPPING AND SCHOOLS. LOTS OF PARKING, FULLY LANDSCAPED LISTED FPR $69,900

WILLIAM G WONNACOTT 656-5584,656-5373

PANORAMIC VIEW $159,900

LARGE TWO LEVEL HOME WITH SPECTACULAR VIEWS OF GULF ISLANDS. DOUBLE GLAZED WINDOWS, BUILT IN VACUUM SYSTEM, INTERCOM, GARBERATOR, 4 PCE ENSUITE, BUILT IN DISHWASHER. MANY OTHER EXTRAS. GREAT FAMILY HOME. CLOSE TO PANORAMA LEISURE CENTRE.

WILLIAM A MOSHER 656-5584,656-7117

QUIET LIVING $85,900
Please phone lst. Close to schools, transportation and yet secluded on a quiet dead end street. New 4 level split, lower level unfinished. Large laundry, utility room, suitable as sewing centre or potting flowers. Home is comfortable and finished in good taste.Note large assumable mortgage

TED G PHILLIPS 656-5584,656-5337

ONE LEVEL $55,900
RENOVATED HOME WITH LANE ACCESS TO REAR OF PROPERTY. TWO BEDROOMS, COMFORTABLE LIVING ROOM, LARGE KITCHEN WITH SLIDING GLASS DOORS TO SUNDECK. WATER VIEWS.LARGE UTILITY ROOM.

WILLIAM A MOSHER 656-5584,656-7117

DOUGLAS OFFICE
3045 Douglas St.
Phone 386-3231

VICTORIA LIVING UP HIGH $259,000
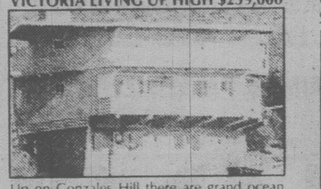

Up on Gonzales Hill there are grand ocean and city views from all rooms. Four different sundecks, family room, large batchelor pad, lovely gardens. Parking for four cars and double garage.

KENNETH C THOMAS 386-3231,598-3990

BEAUTIFUL GEORGIAN MANOR $325,000

large home set in approxx 1.1 acre. 5-6 bdrms, 4 baths, garden room, T.V. room, marble floor in entrance foyer, large liv rm & dining rm with dark oak floor and marble fireplace, den with fireplace and teak floors, large family kitchen.

MARY ANN WALDMANN 386-3231,598-0265

FASHIONABLE OAK BAY $86,900
with the timeless charm & deportment so characteristic of many ageless houses of Oak Bay this home awaits once again another family. Make an appointment to view this well appointed home featuring glossy white oak floors, formal dining, 3 bedrooms and full bsmnt.

ROBERT K FUKUSHIMA 386-3231,598-5245

PRIVATE, QUIET AND RUSTIC $43,900
Turn onto Lindholme Rd, off Happy Valley Rd, then onto Leefield until the end. $5000 down, balance to vendor at 6%, interest only for one year.

R MICHAEL REID 386-3231,658-8419

BEAUTIFUL CONTEMPORARY $159,900

Home set in parklike setting. Finihsed in high quality workmanship. Property size is approx one half acre.

LEONA EDMONDSON 386-3231,383-7420

$149,900
5 BDRM. EXEC. HOME SUNKEN L.R. GRACIOUS DINING RM. FOR ELEGANT ENTERTAINING WHILE CHILDREN ENJOY GROUND LEVEL REC ROOM. LGE. SUNDECK, OFFICE OR DEN, WORKSHOP, FAMILY ROOM OF KITCHEN & EASY CARE YARD. VACANT

DONALD R MILLS 386-3231,479-0570

$89,900
NEW SPLIT LEVEL IN POPULAR LAKEHILL SUBDIVISION HAS ATTRACTIVE WOOD SIDING BAY WINDOW, CAPORT. GROUND LEVEL HAS FAMILY ROOM, UTILITY ROOM & ROUGHED IN 3RD WASHROOM. QUALITY CARPETS THROUGHOUT & BRICK HEATILATOR F.P. IN L.R. SHEER CROSS OVER CURTAINS ARE INCLUDED.CALL L.S. FOR APPTS.

DONALD R MILLS 386-3231,479-0570

WELL PRICED TOWNHOUSE $54,000
attractive 3 bdrm townhouse in well managed complex. Family and adult oriented. Heated pool, full basement, private yard, includes drapes and firescreen.

GLORIA J MCCLEAVE 386-3231,478-2985

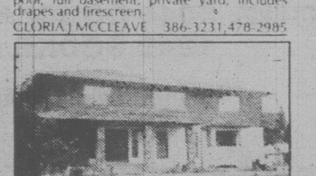

GENTLEMANS ESTATE 5 1/2 MILE FROM CITY CENTRE, 16.91 ACRES FARM, BARN AND OUTBUILDINGS, MAGNIFICENT 2 YR. OLD. 4 OR 6 BDRM. HOME WITH INDOOR SWIMMING POOL, SAUNA, WINE CELLAR AND 57X18.6 REC RM. AT $495,000

CLIFF HASLAM 386-3231,598-4430

NEAR CHURCH & SCHOOL $69,900
2-3 bdrm bungalow. Ideal for small family or semi- retirement. Country like setting with view of the Christmas Hill. Landscaped lot with 7 young fruit trees, chicken house, sep. c.p. cul-de-sac. $69,900 firm. Appts thrus L.S. only.

GERRIT KLOOTWYK 386-3231,479-3313

VERY WELL MAINTAINED $62,900
older home in popular area. 4 bdrms, with full bsmnt. Possilbe 5th bdrm, close to all amenities. *PLAN 835

R MICHAEL REID 386-3231,658-8419

SIDE BY SIDE DUPLEX $59,900
2 bdrm duplex each side, not too many duplexes like this available for under $60,000. Located in a developing area. 918 tenant Morris Perrin 478-4868/916 tenant J. Carol.

R MICHAEL REID 386-3231,658-8419

$21,900
OCEAN VIEW LOT" BEAUTIFUL VIEWS OF SATELLITE CHANNEL. IDEAL SPOT FOR A RETIREMENT HOME. ON PAVED ROAD. UNDERGROUND HYDRO, COMMUNICTY WATER SUPPLY. ACCESS TO BEACH NEAR BY. ONE OF THE FEW REMAINING VACANT LOTS LEFT IN THIS SUPERB SUBDIVISION. PRICED AT $21,900

GERRIT KLOOTWYK 386-3231,479-3313

NOTE LOT SIZE $86,900
Large family home in convenient location. 2 bdrms on main. 2 in basement (1 is 20 x 14) plus family room. Small kitchen and 4 pce bath.

MARGARET PRICE 386-3231,477-1941

YOUR OWN CORNER OF THE WORLD $29,500
Hunting, skiing, fishing, logging, mining, good soil, close to highway, opportunity for outdoor people. Close to airport. Year round creek, good water supply.

GLORIA J MCCLEAVE 386-3231,478-2985

PRIVATÉ, QUIET AND RUSTIC $43,900
Turn onto Lindholme Rd. off Happy Valley then onto Leefield until the end. $5000 down, balance @ 6% p.a. interest only, 1 yr term.

R MICHAEL REID 386-3231,658-8419

68 ACRES $275,000
Close to Pedder Bay and Matheosn Lake Park. Priced at $275,000. ** METCHOSIN DIST. EXC THAT PART THEREOF WITHIN THE BOUNDARIES OF PLAN 26149.

DONALD R MILLS 386-3231,479-0570

FAMILY ORIENTED $66,500
3 bdrm home with views of city from kitchen and sundeck off dining room. Overlooking spacious back yard. Highly desirable property close to all amenities. Property size - 50x 121.2 x120 x 69.

CLIFF HASLAM 386-3231,598-4430

TRIANGLE MOUNTAIN $97,000
Approx .75 acre with views. 3 bdrm plus den, 2 baths plus ensuite. 2 fireplaces, separate dining room. Attached garage. First mortgage at 11.5%.

RICK MITCHELMORE 386-3231,595-1102

DEEP COVE BAVARIAN $130,000
Nestled amid the quiet trees and high woodlands is this custom designed chalet. Large circular sunken converastion pit serves as the meeting place of the family. 3 bdrms, billiards room and family room are but a few features to enhance the family circle. $130,000. Lot size .90 acres.

ROBERT K FUKUSHIMA 386-3231,598-5245

$43,900
Turn onto Lindholme Rd. off Happy Valley Rd Then onto Leefield until the end. $5,000 down, balance @6% p.a. interest only. 1 yr term.

R MICHAEL REID 386-3231,658-8419

ONE BEDRM.,FULL BASEMENT $51,900
EXTRA BDRM. IN BASEMENT ALSO LAUNDRY FACILITIES AND STORAGE. SUNDECK & SEPARATE GARAGE. DEEP LOT WITH FRUIT TREES. CLOSE TO SHOPPING, SCHOOLS AND RECREATION. APARTMENT THRU LISTING SALES PERSON.

RICK MITCHELMORE 386-3231,595-1102

DUPLEX UP & DOWN $55,800
Close in and easily rented. Down 350 up 250. Separate garage and full basement. Price includes all appliances.

RICK MITCHELMORE 386-3231,595-1102

MOBILE HOME $46,900
Double wide, on big lot in adult park. $134 monthly pays for water, garbage, and ground rent. This home has 1320 sq.ft. and includes 3 bdrms, 2 full bathrooms, fireplace, family room andd laundry. Let me show you how nice this is.

KENNETH C THOMAS 386-3231,598-3990

ALMOST WATERFRONT $87,000

ON A QUIET STREET IN JAMES BAY. THIS LOVELY OLDER HOME HAS 3 BDRMS., ALSO THREE FIREPLACES. IT HAS BEEN KEPT IN EXCELLENT CONDITION AND CAN BE EASILY DUPLEXED. OCEAN VIEW.

KENNETH C THOMAS 386-3231,598-3990

SPLIT LEVEL EXECUTIVE $95,500
Enjoy sea glimpses from this 3 bdrm home located in a prime area of Gordon Head. The L-Shaped liv.room and din.room features a rich wood paneled wall thathighlights the brick fireplace, a double carport provides the basis for a very lge sundeck, truly a home for the quality conscience buyer

MARY ANN T WALDMANN 386-3231,477-5759

4 STALL BARN,CHICKEN COOP $159,000
and Pig Pen! The mini farm youve been looking for 13 acres not too far from downtown Victoria and a great place to raise sheep, goats, pigs, chickens. The house has been completely updated and the kitchen is a delight. $159,000. Look for 1/2 page feature ad.Tenants Munton 474-1785

SHIRLEY L MILLS 386-3231,479-0570

12 ACRES $55,900
LOT 1 Durrance Lake Rd. Area of Durrance and Pease Lakes. 12.3 acres has cleared road and building site. An idea place to build your future home. A good location for a private country residence or mini farm within 11 mile circle of Victoria city. $55900.

SHIRLEY L MILLS 386-3231,479-0570

PRIVATE, RUSTIC AND QUIET $43,900
Turn onto Lindholme Rd off Happy Valley Rd, then onto Leefield until the end. $5000 down, balance @ 6%p.a. interest only, 1 yr term.

R MICHAEL REID 386-3231,658-8419

SEA & MOUNTAIN VIEW LOT $21,350
Beautiful 1.6 acre lot on end of Seaside Dr. Paved road, water, hydro & telephone. zoning is rural, allows SFD or duplex. follow W.Coast Rd. to Woodhaven, turn left on Seaside Dr. approx. 20 past 17 Mi. House Owner willconsider trade on other real property. Govt. assessed value $21,350.

GERRIT KLOOTWYK 386-3231,479-3313

WATERVIEW $21,900
Comfortable 2 bdrm home located in an area of superb fishing, halibut, salmon, crabs, etc. Picturesque community. Overlooking San Juan Harbour. *Renfrew distrist, Plan #24267.

DONALD R MILLS 386-3231,479-0570

BILL MOSHER

DICK SPARKE

JIM EWON

DICK HOWES

TED PHILLIPS

SIDNEY OFFICE 656-5584

BLOCK BROS. REALTY

the bestsellers

COLWOOD OFFICE
1949 Sooke Rd.
Phone 478-5561

IMPERIAL MOBILE $42,500
HOME WITH ENCLOSED ENTRANCE. EXPANDED LIVING ROOM WITH FRANKLIN STOVE. 4TH BEDROOM ADDED. LARGE SUNDECK. ALUMINUM GARDEN SHED AND OTHER OUTBUILDINGS. SEA GLIMPSES. REALLY COMFORTABLE LIVING ON YOUR OWN LAND FOR $42,500

JOHN C ROBINSON 478-5561,478-7041

LOCK BOX BUT PHONE FIRST $65,500

TERRIFIC FAMILY HOME. UTILITY ROOM AND FAMILY ROOM ON MAIN FLOOR (COULD BE 2 MORE BEDROOMS. TWO BRICK FIREPLACES (ONE IS HEATILATOR) CARPETED FOYER ENTRANCE. BASEMENT ALL GYPPROCKED, JUST NEEDS TAPING PAINTING AND CARPET R.I. 3 PCE BATHROOM DOWN.LOT SIZE 68 X 110.3

JOHN C ROBINSON 478-5561,478-7041

$68,500
3 BEDROOM FULL BASEMENT HOME ON 1.25 ACRES, QUIET SETTING, WELL TREED, CLOSE TO SCHOOLS & SHOPPING. BACKYAD HAS FRUIT TREES AND PARTLY FENCED , PLUS 12X36 SUNDECK

JOHN ROBINSON 478-5561,478-7041

HOUSE ON 10 ACRES $127,000

RURAL SETTING. CITY WATER SUPPLY. RENTED MOBILE HOME PAD. THIS SPACIOUS HOME IS WELL APPOINTED AND HAS A GAMES ROOM WHICH IS CARPETED AND IDEAL FOR A FULL SIZE POOL TABLE. LOT SIZE 10 ACRES

JOHN C ROBINSON 478-5561,478-7041

11.5 MORTGAGE $149,500

WELL TREED 2.83 ACRES WITH OVER 230 FEET OF RIVER WATERFRONT, 2 YEAR OLD HOME. 2 WELLS AND ACCESSORY BUILDING. GOOD ACCESS TO WATERFRONT AS WELL AS A LARGE GARDEN AREA. MUST BE SEEN TO REALY APPRECIATE ITS VALUE.CALL ANYTIME PIERRE BERUBE 388-6275 PAGER # 2764 .LOOK FOR HALF PAGE AD.

PIERRE BERUBE 478-5561,474-2744

$64.500
*EXCEPT PAR.NO1DD.1431491 AND EXCEPT PLANS 6217,9247,9917,&17066,LD55LOT 3 SEC.15,PL.10434.LD.55 SOOKE L/D. *TAXES PARCEL A DD $315.76&LOT 3 $514.07. IDEAL FOR INDEPENDENT MINDED PEOPLE WHO WANT A SMALL COTTAGE BUSINESS AND A GOOD HOME TO LIVE IN. NON CONFORMING BUSINESS REVERTS TO RURAL. TOOLS ETC. NEG.

FRED Y CRAIG 478-5561,642-5886

HARBOUR VIEW TERRACE $18,900
NEW SUBDIVISION, PAVED ROADS, INSTALLED WATER TO PROPERTY LINE, APPROXIMATELY (.5 ACRE) SOME WITH SEAVIEWS.TERMS AS LOW AS 15% DOWN, BALANCE AT 12% INTEREST ONLY, FOR 2 YEARS. SUBJECT TO APPROVAL BY VENDOR. PROSPECTUS WITH LISTING SALESMEN

MICHAEL MYERS 478-5561,478-6349

$56,500
.87 ACRE QUIET SETTING, 1000 SQ. FT. PAD LAID FOR GARAGE, SUNDECK, ONLY 5 MIN. FROM PUBLIC BEACH. MIRROR IN BATHROOM TO BE REMOVED AND REPLACED. LARGE ASSUMABLE MORTGAGE AT 11.75

MICHAEL MYERS 478-5561,478-6349

ILL HEALTH $56,000
FORCES THE SALE OF THIS IMMACULATE 2 BDRM. BUNGALOW. HEATILATOR F/P, KITCHEN & DINING COMBINED. UTILITY OFF KITCHEN .STOVE,FRIDGE, WASHER & CARPET STAY. SHRUBS, FRUIT TREES, VEG. GARDEN AND COVERED PATIO AT BACK., AREA OF COMPARABLE HOMES. A PLEASURE TO SHOW. APPTS. DIRECT ONLY $56,000

PATRICIA M WALKER 478-5561,474-1581

HARBOUR VIEW TERRACE $25,500
NEW SUBDIVISION, PAVED ROADS, INSTALLED WATER TO PROPERTY LINE APPROX .5 ACRE LOTS, SOME SEAVIEWS. TERMS AS LOW AS 15% DOWN, BALANCE AT 12% INTEREST ONLY FOR 2 YEARS, SUB. TO APPROVAL BY VENDOR PROSPECTUS WITH L.S.

MICHAEL MYERS 478-5561,478-6349

HARBOUR SEA VIEW $96,000
2 YEAR OLD, 3 BDRM. HOME, ENSUITE IN MASTER BEDROOM, F.P. IN LIVING ROOM & FAMILY ROOM, BALCONY OFF DINING ROOM, LIVING ROOM, AND MASTER BDRM. WITH SEA & MTN.VIEWS, PLUS 16'X32' INGROUNG SWIMMING POOL, HEATED, FILTER & BUBBLE COVER. TOO MANY EXTRAS TO LIST. PHONE 1ST BEFORE VIEWING.A MUST SEE.

PIERRE BERUBE 478-5561,474-2744

5.03 ACRE FARM $115,000

Gently sloping partially fenced pasture. Barn with cattle feeder, fodder store& tackroom.Eqpt. storage sheds.3 bdrm.family home, some view of Sooke Basin &hills. Potential hobby farm, View appt. only thru tenant (642-3149)or L.S.BEWARE horses,ensure gates left as found. Easement.

PETER J BYRON 478-5561,642-4184

4.67 ACRE MINI RANCH $227,000

STRICTLY BY APPT. NO SIGN ON PROPERTY. LOTCATED WITHIN 5 MILE CIRCLE OF DOWNTOWN. APPROX. 1900 SQ.FT.BARN WITH 12 STALLS(10 OUTSIDE PENS).FEED RM,TACK RM.,STORAGE FOR 25 TONS OF HAY. RIDING RING IS APPROX.70X 140'.PLUS 2 HOMES, ONE 1760 SQ.FT (MAIN HOUSE) AND ONE 800 SQ.FT. HOME.

JOHN C ROBINSON 478-5561,478-7041

HARBOUR VIEW TERRACE $19,500
NEW SUBDIVISION, PAVED ROADS, INSTALLED WATER TO PROPERTY LINE. APPROX. .5 ACRE LOTS,SOME SEAVIEWS. TERMS AS LOW AS 15% DOWN BALANCE AT 12% INTEREST ONLY FOR 2 YEARS, SUB. TO APPROVAL BY VENDOR PROSPECTUS WITH L.S.

MICHAEL MYERS 478-5561,478-6349

HARBOUR VIEW TERRACE $24,500
NEW SUBDIVISION, PAVED ROADS, INSTALLED WATER TO PROP. LINE APPROX. .5 AC. LOTS, SOME SEAVIEWS. TERMS AS LOW AS 15% DOWN,BALANCE AT 12% INTEREST ONLY FOR 2 YEARS, SUBJECT TO APPROVAL TO VENDOR PROSPECTUS WITH L.S.

MICHAEL MYERS 478-5561,478-6349

HOUSE & TRIPLE GARAGE $77,250
ON 2 LOTS . 3 BEDROOMS RANCHER IN EXCELLENT CONDITION. VERY PRIVATE SETTING AT REAR FOR THE NATURE LOVER - DEER ARE OFTEN SEEN. TRIPLE DRIVE-IN GARAGES/WORKSHOP WITH .5 BATHROOM AND 220 WIRING. PRICE IS 77,250 LOT SIZE 165.51 X 80

JOHN C ROBINSON 478-5561,478-7041

$89,900

AN IMMACULATE HOME IN A QUIET TREE LINED STREET WITH MAGNIFICENT VIEWS OF THE OCEAN AND THE OLYMPIC MOUNTAINS. WOOD PANELED LIVING ROOM, FIREPLACE, VERY LARGE DR COMBO KITCHEN. 4 BR'S. 2 BATHS, REC ROOM, WORKSHOP, DOUBLE GARAGE LOVELY FLOWER GARDEN, UNDERGROUND SPRINKLING SYSTEM. TOOLS IN SHED DO NOT STAY.

PETER J BYRON 478-5561,642-4184

OVERLOOKING MILLSTREAM PARK $27,900
WELL PRICED BUILDING LOT IN A QUIET NEIGHBOURHOOD WITH MILLSTREAM CREEK AT YOUR FEET. ONCE YOUR DREAM HOME IS BUILT, RELAX AND ENJOY THE EVERCHANGING SCENERYOF THE PARK ACROSS THE STREAM. YOU CAN EVEN WATCH THE DEER STROLL BY LOT SIZE IS 108 FT X 90

PIERRE BERUBE 478-5561,474-2744

FLORENCE LAKE VIEW $57,400
NATURAL AND QUIET AREA TO RETIRE. WALK TO THE LAKE AND ENJOY ITS BEAUTY. HAVE YOUR OWN GARDEN SURROUNDED BY FRUIT TREES, ARBUTUS,FIR AND PINE. SHORT DISTANCE TO SCHOOLS, SHOPPING AND GOLF. PIERRE BERUBE PAGER 388-6275 #2764. LOT IRREG. CAT#14589

PIERRE BERUBE 478-5561,474-2744

BRAND NEW $68,500
Approx. 1200 sq.ft.,3 bdrm.split.level design home on 8000 sq.ft.lot in quiet cul-de-sac. Thermopane windows, heatilator f.p., individually controlled elec. heat. choice of fixtures, carpeting, cabinet colors.Compare value at $68,500

DAVID J REID 478-5561,478-7375

SHELBOURNE OFFICE
3636 Shelbourne St.
Phone 477-1841

GREAT FAMILY HOME $74,900

Great family home at an affordable price. Beautifully finished & carpeted family room. 4th bedroom roughed-in. Large fenced backyard 15 minute walk to quaint neighborhood pub. Attractive kitchen cabinets.

ROBERT R KERSHAW 477-1841,477-8009

SHAWNIGAN LAKE $10,000
Superb lots, well treed approx 1/2 acre Vendor must sell due to purchase of home.

KEVIN W WENSLEY 477-1841,477-4489

$139,000

TRANQUIL. 5.72 acres. Delightful large log home in very quiet and private country setting. Pegged oak floors in entertainment size living and dining rooms. Massive feature rock wall fireplace. Large kitchen with built in BBQ Workshop off carport,both wired. Pool table in rec room included.

DAVE VOGELGESANG 477-1841,477-7706

GORDON HEAD $97,000
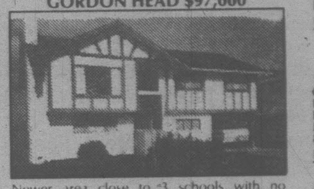

Newer area close to 3 schools with no through traffic. Cathedral entrance with full height basement at ground level with in-law potential.Living rm with vaulted ceiling & unique fireplace. Dining rm with sliding glass door to deck. $97,000, good mortgage. F

JOHN D STEWART 477-1841,598-7776

NEW QUALITY BUILT RANCHER $87,500
OPEN FRI SAT & SUN 1-4:30 7859 SCOHON DR IN QUIET COUNTRY ATMOSPHERE WITH VALLEY VIEWS. 3 ROOMY BEDROOMS WITH A THREEPIECE ENSUITE AND WALK-IN CLOSET OFF THE MASTER. OTHER FEATURES INCL A DOUBLE GARAGE & LARGE CORNER LOT. LOCATED IN NEW SUB DIVISION OF FINE HOMES. POSSESSION IMMED TOGET CHOICE OF INTERIOR FINISH

JEFF BUZIAK 477-1841,652-1985

$115,000
STRIKING DESIGN. LARGE ALPINE STYLE HOME WARMLY FINISHED IN CEDAR AND BRIGHTENED BY SKYLIGHTS. ECONOMICAL TO HEAT WITH 2 FIREPLACES PLUS AIRTIGHT WOOD STOVE. LOTS OF FIREWOOD ON ROLLING 2 ACRES OF PRIVACY. NICE VIEW OF HILLS OCEAN AND CITY.

DAVID J REID 478-5561,478-7375

HOUSE PROUD $120,000
Fully developed and kept immaculate. 4 pce bathroom down with 4th bedroom plus den. antique style brick F.P. in tudor finish family room. decorative quarry tile in large foyer entrance.Some sea views.In area of lovely gardens. A pleasure to show. Appts direct. F

ROBERT R KERSHAW 477-1841,477-8009

EXCELLENT HOLDING PROPERTY $71,000
This R3 zoned duplex is situated on a corner lot of over 8,000 sq ft. It is presently rented out on both sides. Lot irregular 75x114x76x99

MARTIN L HOLMAN 477-1841,386-8156

500' WATERFRONT $98,000

Lay back, relax & admire the spectacular views of Shawnigan Lake from the uniquely designed bdrms & the lvg rm with acorn fireplace beautifully decorated with extensive woodwork in the kitchen area.1 bedrm suite with priv entrance.Large sundeck.Vendor will carry at good interest rate.

KEVIN WENSLEY 477-1841,477-4489

$650,000
SEE HALF PAGE AD

WIN DOUGLAS 477-1841,383-9902

SECLUDED SEAVIEW RESIDENCE $169,500

Unmatched ocean views are your from this exquisite 4-level home.Features 4-5 bdrms,4 baths,master with ensuite,elegant spiral staircase leading to mezzanine in loft.Workmanship is of uppermost quality 2 FP Large living rm & games rm.Secl.well treed lot.Vendor will carry at reas.rt F

KEVIN W WENSLEY 477-1841,477-4489

MINI FARM $105.000
1.46 ACRES OF PASTURE,GARDEN,SMALL ORCHARD, FENCED AND CROSS FENCED. HOME IS 8 YEARS OLD, 4 OR 5 BDRMS,3 BATHS,2 F.P.S, SUPER LARGE SUNDECK, LOADS OF PARKING $105,000. *SECTIONS 85, 86, 87, 88

DAVID J REID 478-5561,478-7375

LARGE 11% 1ST. MORTGAGE $78,500
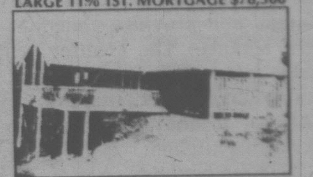

VENDORS WILL CARRY A LARGE FIRST MORTGAGE AT 11%. LOCATE IN POPULAR SHERINGHAM POINT IN A FRIENDLY NEIGHBOURHOOD THIS WELL FINISHED HOME OFFERS SOME SEA VIEW. 2 FIREPLACES AND A FULLY FINISHED BASEMENT APPROX. 1 ACRE OF WELL TREED LAND ONLY $72500

PIERRE BERUBE 478-5561,474-2744

IMMACULATE $106,900

4 Bdrms. on main flr. Separate dining rm, family area adjoining kitchen, family rm with franklin fireplace & wet bar down. Adjoining playrm. with 3 pce. bath. Complete & separate 1 bdrm. in-law down. Absolutely immaculate throughout. Loads of paved parking for rec. vehicles.

ROBERT R KERSHAW 477-1841,477-8009

SPECTACULAR SHAWNIGAN HOME $79,500

OPEN SUN 1-4:30 2132 SARITA RD.

A nearly new home spectacular with interior appts 2 massive fireplaces faced respectively with brick & stone. Sunken living room with vaulted cedar ceiling. Grand entrance with double doors, open stairway and mural. Glowing with warmth & comfort ·Ap[illegible] direct. G

JEFF M A BUZIAK 477-1841,652-

MIKE MYERS

PICTURE NOT AVAILABLE

BOB PAUL

JOHN ROBINSON

PAT WALKER

FRED CRAIG

MONNA SNOPEK

NORMA SAUNDERS

PIERRE BERUBE

PETER BYRON

DAVE REID

COLWOOD OFFICE 478-5561

PLAN OF THE WEEK

3 Bdrm. cedar beauty

This high-style contemporary design of the grade entry type is perfectly suited to the narrow-to-medium frontage residential building lot, and provides almost 1,500 square feet of finished floor area, for present use, and as great an area for later development on the un-finished lower level.

The crisply modern exterior, finished in mixed vertical and horizontal channel siding, and heavy shake roof, presents an interesting profile which is as much aking to modern sculpture as residential housing.

The deeply weather-sheltered entry leads into a spacious reception foyer and outerwear storage area, from which traffic moves upstairs to the main living level. The main landing opens into a short hallway, from which one moves naturally right into the large rectangular sunken living room.

The living room features a cantilevered-hearth, energy-efficient, zero-clearance fireplace for convivial family gatherings and entertaining, and sliding glass doors leading onto both front-facing balconies.

A separate and self-contained dining room is elevated two risers from the living room. It provides adequate space for the installation of most standard dining suites, as well as a china storage cabinet, and has access to the front-facing balcony via sliding doors. The dining room may be isolated from the dinette via convenient pocket door, offering excellent separation of formal dining and more casual family meals.

A well-planned double-L-configuaration kitchen has a step-saving work triangle and provides abundant cupboard storage and generous countertop work surface. The counter separating the kitchen from the dinette may easily be modified into a snack bar counter, for the family which prefers a relaxed and casual life-style.

Access to the lower level outdoors is gained via stairwell from the rear of the kitchen.

All three bedrooms are positioned to the rear of the home, grouped around the central bath and linen storage facility, and well away from the main entertaining area for freedom from disturbance. Each has generous closet storage and excellent exposure for natural light. The large master bedroom has full-width closet storage and a three-piece ensuite bath with tub.

The un-finished grade level provides abundant space for the future development of additional bedrooms or a family room and recreational facilities. It has a roughed-in fireplace and roughed-in plumbing for a three-piece bathroom. Thus, the design provides space to fulfill the future requirements for a growing family.

Plans for design No. 80-1432 may be purchased either by the single set, at a cost of $85.00 for the first set and $14.00 for each additional set, or by the package. A five-set plan package, including the first set, is economically priced at $120,00 and an eight-set package, also including the first set, is only $150.00.

Whichever method you choose, please include $5.00 for postage and handling. B.C. residents add 4 per cent sales tax.

Send for the current edition of Select Home Designs magazine, Series 44, featuring imaginative decorating and home improvement ideas, plus 320 quality home plans of every type. Available for $2.75 ($2.00 plus .75 cents postage and handling).

To order any of these items please send cheque or money order payable to the Home of the Week. Address to: Home of the Week, 382 West Broadway, Vancouver, B.C. V5Y 1R2

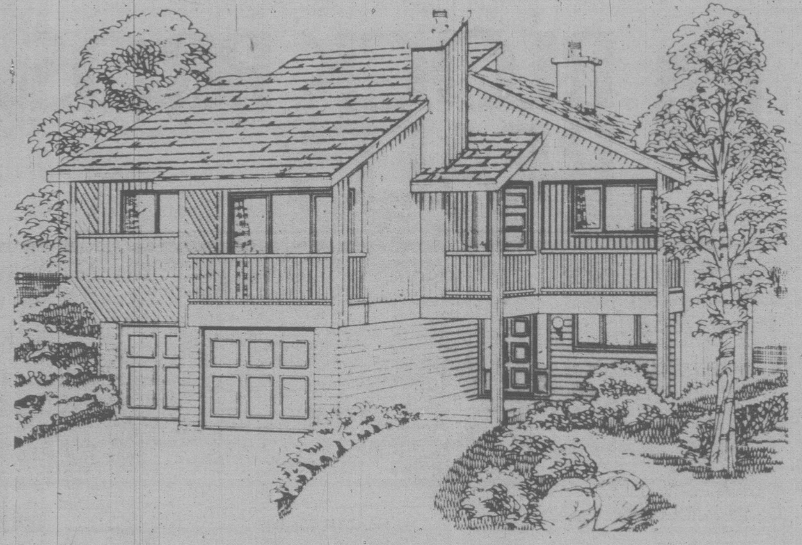

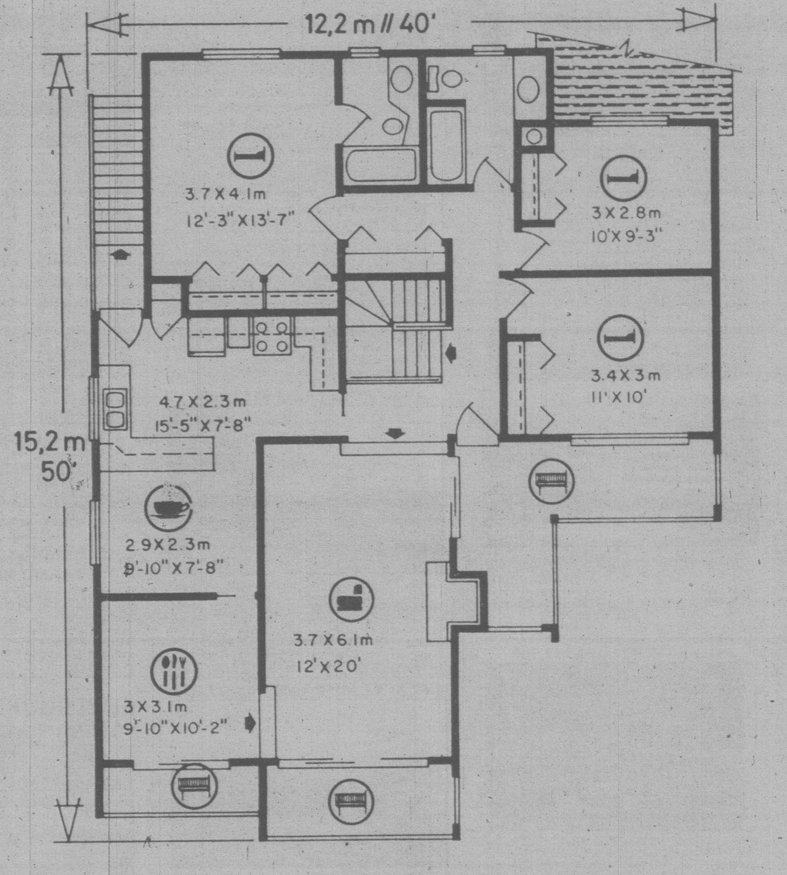

PLAN No. 80-1432

:126,5 m² // 1362 sq. ft. / pi.²

:12,2 m // 40 ft. / pi.

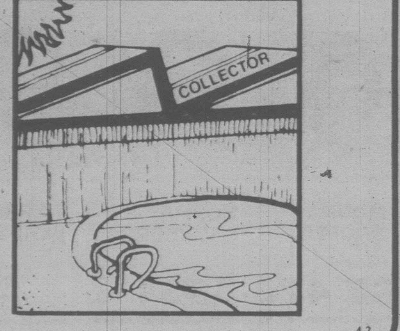

SOLAR POWER!
to heat your swimming pool.

Put the sun to work heating your pool. Famous Fafco® systems extend your season and pay for themselves in 3-5 years. 10 year warranty.

Ark Solar Products
2676 QUADRA STREET
VICTORIA, B.C./386-7643

4-3

HOMEOWNERS: take
THE BAYSHORE CHALLENGE

NON-SMOKERS INSURANCE

You could be paying too much for your home insurance. We challenge you to find a lower non-smokers fire insurance rate with equal or better coverage.

CHARGEX
VISA

That's the Bayshore Challenge!

THE CITADEL GENERAL

Call us for a competitive quote

Bayshore 382-7203

VANCOUVER VICTORIA COURTENAY

2-8

Which saw to buy, and what to do about a noisy fridge

NOW YOU KNOW

By GEORGE DALGLEISH

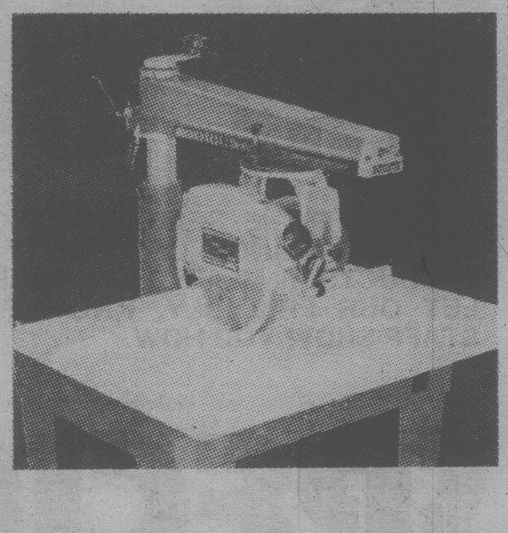

Q. I am just starting to finish my basement and want to purchase some power tools. I am trying to decide whether I should buy a radial arm saw or a table saw. Which do you think is best for the home handyperson?

A. I think that a home handyperson would enjoy using a radial arm saw since there are many things that can be done with it and very accurate cutting can be done. However this is also true of a table saw when one knows how to use it. A table saw is usually the first choice of professional carpenters but they are not quite as versatile as a radial arm saw for the home handyperson. When choosing a radial arm saw make sure that you get a good quality saw and a well-known brand name. Do not buy the cheap radial arm saws since it is very difficult to keep them square and in line. The more expensive ones are better in the long run and will last longer. Remember that a radial arm saw is used differently than a bench saw. When crosscutting, the material is placed stationary against the guide and the saw is then pulled across it. Radial arm saws can be moved and tilted for complicated compound mitre cutting. When ripping material using a radial arm saw, make sure that you feed the material into the saw with the teeth going down in the material as this could be disastrous. When pushing material through a radial arm saw always use a push stick and always keep guards and guides well in place for your own protection. Radial arm saws are especially good when dadoing material since you can keep your eye right on what you're doing. Of course if you can afford to buy both a radial arm saw and a table saw, that would be ideal since they both have many uses.

Q. We have a refrigerator that makes so much noise it practically wakes us up at night. Is there anything we can do about it ourselves or should we call in a repairman or get a new refrigerator?

A. Well, that all depends on what is causing the noise. If it is the motor or the compressor that is causing the noise there is not much that you can do since these are sealed units and usually have to be replaced. If the refrigerator is old then replacing the compressor may not be a good idea since maybe a new refrigerator would be best. However, a lot of noises caused by refrigerators starting up and running are due to something being loose on the refrigerator. Often the cooling coils on the back of the refrigerator have come loose and it is just a matter of tightening up the screws and clips or installing new ones. Occasionally the rubber mounts between the compressor and the frame of the refrigerator will deteriorate so that there is no cushion between the compressor and the frame. The vibrations produced by the compressor then are transferred directly to the frame of the refrigerator. This can be rectified by purchasing new rubber mounts and installing them or improvising some with some rubber material that you may have around the house. Also check for loose chrome or trim on the refrigerator which could be vibrating when it is working. Tighten up all screws, nuts and bolts that you may find loose on your refrigerator. This should eliminate the problem. If it doesn't then you may be forced to call in a repairman or buy a new refrigerator.

PRIME GORDON HEAD

GOOD NEWS
12% ASSUMABLE MORTGAGES

This outstanding mortgage rate allows you to save thousands of dollars in monthly payments. Hurry, only three houses still available with 12% mortgage!

OPEN HOUSE
SATURDAY and MONDAY 2-5 P.M.
Drive out Shelbourne, turn right onto Robinwood, follow signs.

FOR MORE INFORMATION
CALL 384-1101 or 477-0838

TOD HACKETT
"BUILDING A BETTER WAY"

4-3

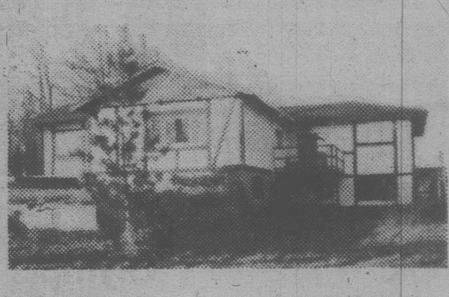

HOME and SMALL ACREAGE

Ideal for the horse-lover; charming 3-bedroom home set on almost 3 acres. Land fenced and cross-fenced, 2-stall barn, creek. A nice balance of pasture, garden area and trees. The home is designed for the energy conscious — thermopane windows, Franklin in the living room and a Fisher stove in the basement. The property is in an excellent area only minutes from town. For more information please call

VERA AUCHINACHIE
at 746-6509, pgr. 649

4-BEDROOM CITY HOME

This well-maintained home has 2 lovely fireplaces, 1½ bathrooms and large astro-turfed sundeck. Main floor is completely screened. Fenced backyard with separate fenced garden area. This is an ideal family home in the popular Fairview area. Priced at $57,500. For more information on the above listed property please contact

KAY WILSON
748-1801, pgr. 625

WEST COAST CONTEMPORARY
AT ITS BEST

The total effect created by this remarkable home, high on the rocks above Genoa Bay, is PURE EXCITEMENT! From the lovely entrance hall, up to the entertainment-sized living room, and up again to the completely separated master bedroom suite, each and every facet of this home is obviously, even to the most fastidious, uncompromised quality. Decorated extensively with matched teak panelling, grasscloth, and incredible views. 3 bedrooms and den and much, much more.

For More Information on These Incredible Properties:
J. H. WHITTOME & CO. LTD.,
254 TRANS-CANADA HWY., DUNCAN, B.C.
748-0381 or 746-6690

4-3

SHOW OFF!

YES, SHOW OFF THE BEAUTY OF WOOD WITH THE FULL RANGE OF QUALITY OLYMPIC PRODUCTS AVAILABLE AT LUMBERWORLD. LET OUR FRIENDLY, KNOWLEDGEABLE STAFF SHOW YOU HOW.

SPRING SPECIAL

$13.65
FOR NATURALLY BEAUTIFUL WOOD
OLYMPIC STAIN
LINSEED OIL SEMI-TRANSPARENT
GUARANTEED · LETS COLOR AND GRAIN OF WOOD SHOW · PENETRATES · FOR WOOD SIDING · SHAKES & SHINGLES · TRIM · FENCES · DECKS · INTERIOR WOODS
REDWOOD
PUT IT OVER PAINT
OLYMPIC OVERCOAT
ACRYLIC LATEX FLAT FINISH
GUARANTEED · WATER CLEAN-UP · DRIES FAST
FOR PAINTED WOOD · HARDBOARD · STUCCO
MASONRY · GALVANIZED METAL
$15.95
OUTSIDE WHITE
1 GALLON—(4.55L)
$16.95
PROTECTS WOOD BEAUTIFULLY
OLYMPIC STAIN
ACRYLIC LATEX SOLID COLOR
GUARANTEED · HIDES COLOR AND GRAIN OF WOOD
WATER CLEAN-UP · DRIES FAST
FOR SIDING · SHAKES & SHINGLES · TRIM · FENCES
OUTSIDE WHITE
OXFORD BROWN

$13^{65} gallon

Olympic Redwood Stain

Enhances the natural grain and texture of new wood. Penetrates for lasting protection. Perfect for fences, decks and your home.

$16^{95} gallon

Olympic Overcoat Outside White

Covers old paint with a tough 100% acrylic finish that lasts for years. Keeps your home looking fresh and bright. Cleans up easily with soap and water.

12^{95} gallon

Olympic Acrylic Latex Stain

Oxford Brown

Perfect for re-doing stain or paint. Looks beautiful after years of wear. Fast soap and water cleanup.

PRICES EFFECTIVE THROUGH APRIL 12 or WHILE QUANTITIES LAST

CHARGEX VISA

LUMBERWORLD

master charge. THE INTERBANK CARD

3955 QUADRA

ONE BLOCK SOUTH OF MCKENZIE

479-7151

Open Monday thru Saturday 7:30 a.m. to 5:30 p.m.

4-3